2 CENTS PAY NO MORE!

Chicago Daily Tribune

THE WORLD'S GREATEST NEWSPAPER

FINAL ★★

VOLUME XCVI.—NO. 298 C [REG. U. S. PAT. OFFICE. COPYRIGHT 1937 BY THE CHICAGO TRIBUNE.] TUESDAY, DECEMBER 14, 1937.—32 PAGES THIS PAPER CONSISTS OF THREE SECTIONS—SECTION ONE PRICE TWO CENTS IN CHICAGO AND SUBURBS ELSEWHERE THREE CENTS

FEAR 91 DEAD IN JAP BOMBING

U. S. IS UPHELD IN REPUDIATION OF GOLD CLAUSE

High Court Minority Calls It Fraud.

BY CHESLY MANLY.

[Chicago Tribune Press Service.]

Washington, D. C., Dec. 13.—[Special.]—In a decision denounced by Justice James Clark McReynolds as giving effect to an act of fraud, the United States Supreme court today saved the government from a possible expense of more than 1 billion dollars in interest payments on gold clause securities called for redemption with 59 cent dollars before the maturity dates.

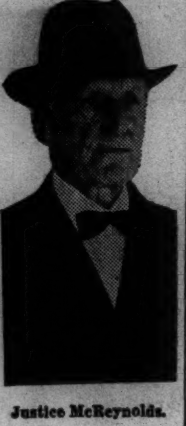

Justice McReynolds.

The court, divided 6 to 3, held that interest on Liberty loan bonds called for redemption did not continue to run even though they were redeemed in depreciated currency.

Ignores Written Opinion.

Justice McReynolds, who was joined by Justices Pierce Butler and George Sutherland in dissenting against the majority ruling, ignored his written opinion in a vehement oral condemnation of the government's action. Two years ago when the Supreme court upheld the abrogation of the gold clause in private contracts, and said the holders of the government's obligations could not collect the equivalent of gold even though their repudiation was unconstitutional, Justice McReynolds exclaimed: "The constitution is gone."

Today he intimated that the Ten Commandments are gone. He referred to the eighth commandment, according to the common prayer book, or the seventh, according to the Catholic church, and said it would be difficult to reconcile the injunction, thou shalt not steal, with what the government had done.

Chief Justice Charles Evans Hughes read the majority opinion at the request of the author, Justice Benjamin N. Cardozo, who is absent from the court on account of illness. The opinion disposed of the last of the series of gold clause cases growing out of the act of June 5, 1933, abrogating the gold clause in public and private obligations.

Abrogation Upheld in 1935.

In the celebrated gold clause cases of 1935 the court upheld the abrogation as it related to private contracts, but said the act was unconstitutional in respect to the government's obligations. However, the court held that holders of government securities could not collect in gold or its equivalent because they had not shown actual damages through loss in purchasing power.

Today's decision represented an important victory for the government, which contended that an adverse ruling would have seriously affected government financial operations.

"The effect of such a decision as an interference with the power to manage the public debt is even more apparent when it is viewed in the relation of the large number of gold clause public debt obligations which contain a redemption privilege but which have not yet become callable," said the government's brief. "On June 30, 1937, obligations of this kind in the aggregate amount of $5,255,877,980 were outstanding. The computed interest from the call dates of such obligations to the dates of maturity is in excess of 1 billion dollars.

Interest Collection Sought.

In the case decided today, Charles P. Taft of Cincinnati for the Dixie Terminal company; James D. Smyth, executor of the estate of James J. Ransom of Burlington, Ia.; and Arthur W. Machen of Baltimore, Md., all holders of bonds, sued to collect interest from the date the bonds were recalled for redemption to the date of their maturity.

The petitioners demanded that the interest payments be continued, on the ground that the call for redemption was not made in good faith since the treasury had no intention of paying in gold as provided by the contract.

"The rule is established," said the opinion of Justice Cardozo, "that in the absence of contract or statute evincing a contrary intention, inter-

[Continued on page 14, column 2.]

NEWS SUMMARY

of The Tribune [And Historical Scrap Book.] Tuesday, December 14, 1937.

JAPANESE SITUATION.

In a note containing three demands President Roosevelt directs a protest to Japanese emperor on bombing of United States gunboat. Page 1.

Ninety-one persons reported dead or missing as result of Japanese bombing of four American vessels. Page 1.

Japan apologizes to United States for sinking of gunboat; nation fears loss of American friendship. Page 2.

Britain confers with United States on action in war danger. Page 3.

FOREIGN.

Japanese announce capture of Nanking; plan triumphal entry. Page 1.

Pope Pius expresses grave anxieties on warfare in China and Spain; creates five new cardinals. Page 3.

Paris mass slayer admits killing second woman—his sixth death victim. Page 7.

WASHINGTON.

Redemption of United States bonds before maturity with depreciated dollars denounced as fraud. Page 1.

Senator George, Democrat, denounces farm dictatorship bill as class legislation. Page 13.

Foes will ask early burial of scheme for political regulation of wages and hours. Page 14.

LOCAL.

Father agrees to pay unborn child's support in divorce settlement. Page 1.

Bank denies grandsons' charges of mismanaging Leiter trust. Page 4.

Thomas McCall found guilty; gets five years for hotel rape. Page 5.

Propose 33⅓ per cent increase in taxicab mileage rate; short distance rider may benefit. Page 5.

Bishop tells where he spent $450,000 embezzled from estate. Page 6.

Six hundred Good Fellows to see and hear W-G-N radio show in their honor Sunday afternoon. Page 8.

"Night of Stars" to glow brilliantly, even with stage members of Equity left off program. Page 8.

Lake View personal property assessments increased 53 per cent for 1937. Page 11.

Two judges will play Santa today for alimony row prisoners. Page 15.

DOMESTIC.

So-called labor board tries anew to get information from steel firm's advertising agency. Page 7.

Woman who served year in Indiana prison for crime of another sues witnesses against her. Page 11.

Some misconceptions about trailer travel revealed in first lap of experimental trip. Page 15.

SPORTS.

Max Schmeling stops Harry Thomas in eighth round. Page 21.

Notre Dame beats Wisconsin quintet, 33 to 31. Page 21.

Johnny Revolta's 282 wins $10,000 Miami open golf tournament. Page 21.

Electors are casting votes now for most valuable player award. Page 21.

Michigan alumni in Chicago urge athletic inquiry. Page 21.

Jubilant Hawks open drill for Red Wing game. Page 22.

Lello batters Marquart for ten round decision. Page 23.

A Pitt pioneer sings praises of aid for athletes. Page 23.

Baugh goes home, but talk of his feats continues. Page 23.

Sox restrict 1938 broadcasts to two stations. Page 23.

EDITORIALS.

A Distinction and a Difference; The Plan for Hospital Care; Alienism and the Guard; Where Terrorizing Fails. Page 10.

FEATURES.

Crossword puzzle. Page 2.
Radio programs. Page 16.
Deaths, obituaries. Page 16.
News of society. Page 17.
Drama review. Page 17.
Looking at Hollywood. Page 17.
Movie review. Page 17.
Music review. Page 19.
Experimental farm diary. Page 24.

COMMERCE AND FINANCE.

Beef and pork cold storage holdings show increase. Page 24.

Sears, Roebuck & Co. declares extra dividend of $2.50 on stock. Page 25.

America to let silver treaty die, official says. Page 25.

Federal coal commission will revise code prices. Page 25.

F. D. Corley is chosen new Marshall Field chief executive. Page 25.

Stock market losses range up to 5 points in slow trading. Page 25.

Rubber and hide prices weaken under selling pressure. Page 26.

Western Union Telegraph earnings decline sharply this year. Page 27.

Wheat recovers from early slump; final prices show gains. Page 27.

Erie loan request may halt Roosevelt plan to liquidate RFC. Page 28.

Want Ad index. Page 28.

Average net paid circulation NOVEMBER, 1937 THE CHICAGO TRIBUNE DAILY in excess of 825,000

ARE THE JAPANESE—

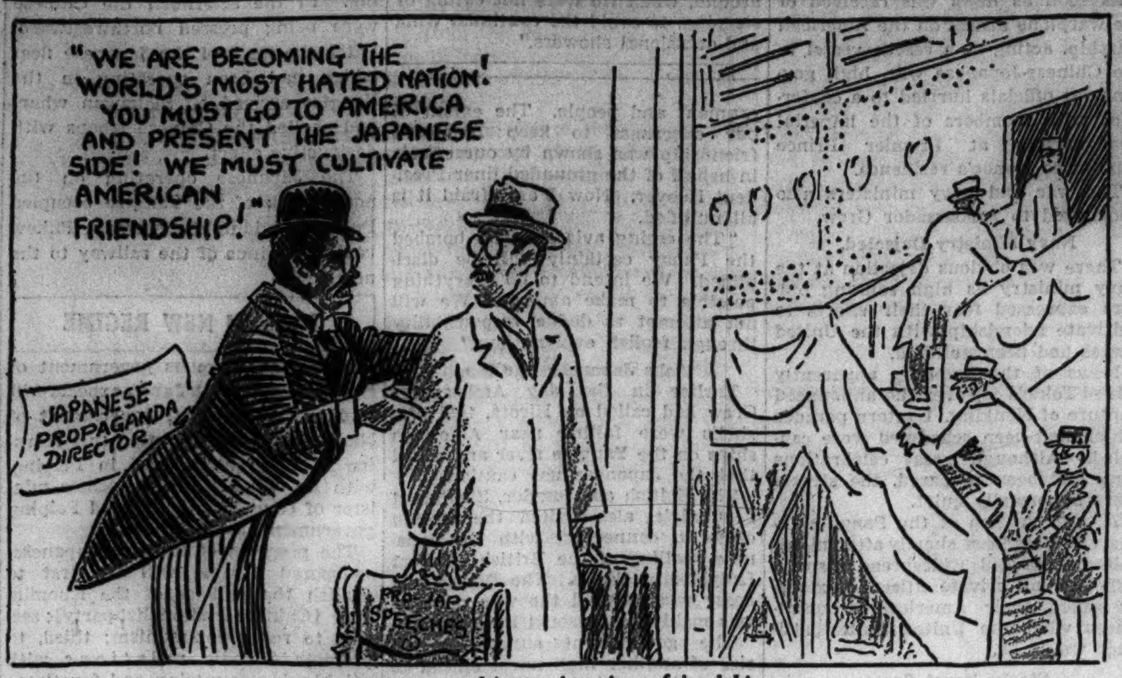

—trying to cultivate American friendship—

—the same way they are cultivating Chinese friendship?

WILD HORSE TRAPPED BY ROMANCE—IT'S THE SAME OLD STALL

The neighbors laughed when Herman Gersdorf said that romance would trap the wild horse that has been tearing up the Wilmette golf course for the last six weeks. They scoffed because they had been trying to catch the animal ever since a rumor arose that the golf course would pay $100 reward for his capture.

Yesterday Gersdorf, a farmer on Happ road just west of Skokie boulevard, turned his old Nellie into the woodlot. Later she returned to the barnyard—with the big, bad horse.

Farmer Gersdorf summoned the scoffing neighbors and, with their help, forced the beast into a stall. Then Gersdorf called Chief of Police Cloyd McGuire of Wilmette and announced he was ready to receive the reward.

"What reward?" asked the chief, and that seemed to end that.

CHILDREN WATCH COP AND ROBBER GAME FROM BEDS

For a few minutes early yesterday life in the second floor apartment of John Ochambaugh, at 1353 East 55th street, was exciting. Ochambaugh's sons, Charles, 15 years old, and Burton, 11, and two orphaned children who were living with them, Susa Suto, 6, and her brother, Andrew, 10, were asleep.

Two armed men climbed in an open window. The children awoke and screamed, and the men fled into another room awakening Ochambaugh and his wife. Pausing a moment for breath, the men dashed out the front door.

The children recovered from their shock, but screamed again when THREE men climbed in the window and ran into the Ochambaugh bedroom. This time Mr. Ochambaugh demanded an explanation, and got it. The three men were detectives pursuing two burglars they surprised looting an adjoining building. The thieves escaped.

Boy Blowing Nose Sounds Like Deer Snort; He's Shot

Battleboro, Vt., Dec. 13.—[Special.]—"The boy blew his nose and it sounded like a deer snorting, so I up and fired." Floyd L. Pike made this excuse in Municipal court here today for shooting and seriously wounding Leon Shippee during the recent deer hunting season.

Divorced, He Will Support Unborn Child

(Picture on back page.)

In a divorce decree believed to be unique in legal history, a father yesterday guaranteed to care for his unborn child until the baby comes of age. This provision was contained in a divorce granted Mrs. Irene Ruth Sims, 2159 Giddings street. Mrs. Sims, who is 26 years old, obtained the divorce from Alfred W. Sims, 46, a supervising engineer for the Commonwealth Edison company.

Until he recently reached an agreement with his wife, Sims had contested her suit which accused him of cruelty. They were married Nov. 27, 1935, and separated last Oct. 15.

Payments to Increase.

Yesterday her attorney, Edward L. S. Arkema, informed Judge Philip J. Finnegan that Mrs. Sims expects to become a mother next April. The attorney and Sol R. Friedman, counsel for Sims, then informed the court of the divorce settlement.

Sims will pay $80 a month alimony for three years. In addition he agreed to pay $20 a month for support of their unborn baby until the child is 5 years old; then $25 a month for the next five years; $30 a month for the following five years; and $40 monthly after that until the child comes of age—21 if the child is a boy, and 18 if a girl.

No Legal Precedent.

"This is a most unusual agreement," declared Judge Finnegan. "Have you attorneys been able to find any legal precedent?"

"Both Mr. Friedman and I have consulted law cases of this country and England, but we have been unable to find any other case like this," explained Attorney Arkema. "However, this is the way Mr. and Mrs. Sims wish to close the case."

Mrs. Sims, during previous court hearings, charged that her husband had an unbearable superiority complex and insisted on running their home life to suit only his own wishes.

Collapse of 400 Pound Woman Balks an Intern

New York, Dec. 13.—[Special.]—A medical center ambulance intern came upon a real problem when he went to attend Mrs. Minnie Gross in Jersey City today. Stricken in the hallway of her home by asthma and a heart ailment, the 400 pound woman was unable to ascend a flight of stairs to her room. The intern summoned an emergency police squad. It took four husky policemen fifteen minutes to carry the woman upstairs in a chair. She recovered.

NAZI BUTTER RATION TO MELT SOME MORE ON CHRISTMAS DAY

[Copyright: 1937: By the New York Times.]

BERLIN, Dec. 13.—Beginning with Christmas, the monthly butter ration for each German consumer will be reduced to 85 per cent of the quantity consumed in October, according to a German food administrator order. This is in line with the new fat rationing decree aiming at the reduction of consumption to the pre-war level.

In compensation the amount of marmalade to be sold at reduced prices to needy persons holding special ration cards will be increased from 95,000 tons this year to 105,000. To this will be added 20,000 tons of jelly made from apple leavings, 12,500 of plum sauce, 2,500 of apple sirup, and 20,000 of beet sirup.

Drive Carefully to Avoid Hitting Deer in New Jersey

Trenton, N. J., Dec. 13.—[Special.]—There are so many deer in south New Jersey that the state police today urged autoists to drive carefully at night to avoid running into herds of them.

THE WEATHER

TUESDAY, DECEMBER 14, 1937.

Sunrise, 7:10; sunset, 4:19. Moon sets at 4:35 a. m. tomorrow. Venus is morning star. Mars, Jupiter, and Mercury are evening stars. Saturn is a night luminary.

CHICAGO AND VICINITY: Cloudy Tuesday and Wednesday; not much change in temperature; moderate easterly winds Tuesday.

ILLINOIS: Cloudy Tuesday, with rain in south portion; considerable cloudiness Wednesday; no decided change in temperature.

TRIBUNE BAROMETER.

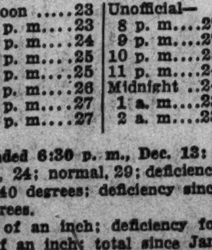

TEMPERATURES IN CHICAGO

For 24 hours ended at 2 a. m. Dec. 14:
MAXIMUM, 6 P. M. 27
MINIMUM, 10 A. M. 22

3 a. m. 24	Noon 23	Unofficial—
4 a. m. 24	1 p. m. 23	8 p. m. 27
5 a. m. 24	2 p. m. 24	9 p. m. 27
6 a. m. 25	3 p. m. 25	10 p. m. 25
7 a. m. 25	4 p. m. 25	11 p. m. 24
8 a. m. 25	5 p. m. 26	Midnight ..24
9 a. m. 24	6 p. m. 27	1 a. m. 23
10 a. m. 22	7 p. m. 27	2 a. m. 23
11 a. m. 23		

For 24 hours ended 6:30 p. m., Dec. 13:
Mean temperature, 24; normal, 29; deficiency for December, 140 degrees; deficiency since Jan. 1, 136 degrees.
Precipitation, .10 of an inch; deficiency for December, .03 of an inch; total since Jan. 1, 26.60 inches; deficiency since Jan. 1, 5.14 inches.
Highest wind velocity, 17 miles an hour, from the southeast at 8:52 a. m.
Barometer, 6:30 a. m., 30.37; 6:30 p. m., 30.51.

Dec. 14, 1936:
Maximum temperature, 48; minimum, 32; mean, 40; partly cloudy; precipitation, none.

[Official weather table on page 36.]

PRESIDENT PUTS 3 DEMANDS TO MIKADO IN NOTE

Indemnity, Apology, Guarantee Asked.

BY WILLARD EDWARDS.

[Chicago Tribune Press Service.]

(Pictures on back page.)

Washington, D. C., Dec. 13.—[Special.]—President Roosevelt today dictated a curt memorandum which was transmitted to the Japanese ambassador making three demands on his government as a result of the destruction by bombing of the American gunboat Panay. The President's note called for apologies, full compensation to the government and victims, and a guarantee against repetition of any similar attack in the future. The Panay was sunk yesterday in the Yangtse river near Nanking. One sailor was killed, six persons are missing, and fifteen were wounded.

Slashing through the veils of diplomatic courtesy which usually smother such exchanges, the President requested that Emperor Hirohito of Japan personally be advised of his "deep shock and concern" at the incident. This was interpreted as a slap at Japanese army and navy leaders who are popularly reported not to share the expressions of regret tendered by the Tokio foreign office in connection with previous attacks.

Ambassador Makes Apologies.

White House, state department, and Capitol hill were equally agitated by the Panay bombing. Secretary of State Cordell Hull was with the President for an hour, emerging with the memorandum, bearing the President's initials, which was shown to Ambassador Hirosi Saito.

The smart little ambassador had hurried to the state department to utter profuse apologies for "a very grave blunder." At almost the same moment Senator Hiram Johnson [R., Cal.] was telling the disturbed senate:

"I want no war. I will go to any length to prevent a war of any kind, . . . but I will not subscribe to the idea that a gunboat of America may be blown to pieces because somebody may see fit to take a shot at her, and then subsequently, with tongue in cheek, say that she is sorry and apologizes."

Roosevelt's Action Unusual.

Some senators demanded that all American troops be withdrawn from the orient. Others joined with Johnson in withholding extended comment until all the facts become known. Similar indignation was expressed in the house.

President Roosevelt's personal intervention and especially his insistence that the emperor of Japan be notified of his concern was unusual. The secretary of state is customarily permitted to handle such protests and to clothe them in the fine and obscure phrases in which diplomats delight.

Text of President's Note.

The President's note follows:

"Memrrandum handed to the secretary of state.

"Please tell the Japanese ambassador when you see him at 1 o'clock:

"1. That the President is deeply shocked and concerned by the news of indiscriminate bombing of American and other non-Chinese vessels on the Yangtze, and that he requests that the emperor be so advised.

"2. That all the facts are being assembled and will shortly be presented to the Japanese government.

"3. That in the meantime it is hoped the Japanese government will be considering definitly for presentation to this government:

"A. Full expressions of regret and proffer of full compensation.

"B. Methods guaranteeing against a repetition of any similar attack in the future. [Signed] F. D. R."

[In the original draft of the note, written on White House stationery, the word "suggest" that the emperor be so advised appeared. A photostatic copy of the note, shown on the back page reveals that the word "requests" was substituted.]

Saito Profoundly Apologetic.

In reply Ambassador Saito presented his "profound apologies." He said he had been ordered to report immediately to the American government and express full regrets and apologies. He admitted to Secretary Hull that American authorities had informed the Japanese of the positions of American boats and that therefore the Panay bombing was "a very grave blunder."

Saito said that the bombing was

[Continued on page 4, column 1.]

DAY'S HIGHLIGHTS IN CRISIS OVER WAR IN FAR EAST

WASHINGTON, D. C.—President Roosevelt in note to Japan protests the sinking of the U. S. gunboat Panay. The note addressed to Secretary Hull, but directed to Emperor Hirohito, called for apologies, full compensation to the U. S. government and the victims, and a guarantee against repetition of future attacks.

SHANGHAI.—British gunboat Bee picks up part of survivors from American gunboat Panay, sunk by Japanese bombers, and from three wrecked Standard Oil ships. Ninety-one persons reported dead or missing. Japanese order warship and huge naval plane to give aid to survivors ashore at Hohsien.

TOKIO.—Japanese imperial command announces triumphal entry in Nanking will be made in two or three days; policy for protection of China's masses planned; officials express dismay and regret over attacks on four American vessels by Japanese planes.

LONDON.—American diplomats confer with Foreign Secretary Eden on messages of protest to Tokio over bombings of American and British ships.

[Turn to the back page for a comprehensive map story of the bombing of the American vessels, the search for the survivors, and other new developments in the Chinese-Japanese hostilities. Also on the back page is a facsimile of President Roosevelt's note directed to the emperor of Japan.]

Japs Map New Role; to Guard China's Masses

BY KIMPEI SHEBA.

[Chicago Tribune Press Service.]

TOKIO, Dec. 14 [Tuesday].—The imperial general headquarters announced last midnight that the Japanese army, navy, and air forces will make a triumphal entry into Nanking within two or three days. Final occupation of the city was announced.

[Chinese declared heavy fighting still was going on in Nanking.]

Premier Prince Fumimaro Konoe will issue a statement outlining Japanese policy today, telling the people of the expansion of the strength of the Japanese empire as a result of the victory, and outlining future policy.

The significance of Nanking's occupation does not lie merely in the downfall of the régime of Dictator Chiang Kai-shek, or the degeneration of the Kuomintang [Chinese People's party] but in the fact that Japan has come into the position of shouldering responsibility for maintaining peace and order for the welfare and happiness of the Chinese masses not only in North China but in virtually all China, including the central and southern sections, it is declared here this morning.

Thousands March to Palace.

According to the newspaper Tokio Asahi, the Nanking occupation is a prelude to Japan's reorientation. The nation was jubilant this morning. Hundreds of thousands were marching towards the palace, carrying rising sun flags, and joining in the general rejoicing.

The Chinese defenses at Nanking were reported to have fallen rapidly yesterday and Japanese dispatches claim annihilation of the city's defenders was a matter of hours. All bombing from the air over the walled city was suspended from 2 p. m., indicating the Chinese and Japanese forces were so intermingled air attacks were too dangerous.

Pour Through Holes in Walls.

At 6 p. m. the Japanese crossed the canal in boats and were dashing through breaches made in the walls by shell fire. At Chung-shan gate batteries posted outside the gate battered the central military academy and Chiang Kai-shek's official residence was set afire.

The Chinese who had lost the gate withdrew to prepared positions and

[Continued on page 2, column 6.]

SHIPS OF THREE NAVIES HUNT FOR DEAD OR MISSING

15 Wounded on Four Vessels Destroyed.

(Map on Back Page.)

SHANGHAI, Dec. 14 [Tuesday].—(AP)—Ninety-one persons were reported dead or missing today after a grim thirty-six hour search by ships of three navies for survivors of the four American vessels destroyed Sunday by Japanese war planes.

Charles L. Ensminger of Ocean Beach, Cal., storekeeper aboard the sunken gunboat Panay, and Sandro Sandri, an Italian journalist, who sought refuge aboard the warship, were killed.

Fifteen of the 69 known survivors were wounded, eight of them dangerously.

Eight Americans and other foreigners who had been aboard the Panay and Capt. C. H. Carlson of the freighter Meian and 81 Chinese of the crew of the Meian and two other Standard Oil company boats were unaccounted for.

[A cable to the Socony-Vacuum corporation in New York from its China offices expressed belief Capt. Carlson, whose address was listed as 90 Wood street, Waterbury, Conn., was killed.]

British Vessel Searches Scene.

While Japan's highest officials in Shanghai, Tokio, and Washington accepted full responsibility and offered deepest apologies for the bombing, rescue parties from the British gunboat Bee searched the banks of the Yangtze river.

Although American authorities hoped for the best, the meager reports from the Bee, first mercy vessel to reach the scene, caused apprehension concerning the number possibly killed and drowned. A Japanese warship and a United States gunboat were en route to the scene.

The Bee radioed to the United States flagship Augusta an account of the bombing which said Japanese troops lined the riverside, 27 miles above Nanking, to watch Sunday's tragedy.

The Bee reported she had rescued ten Americans, seven of them Panay seamen, three European officers of the Standard Oil boats, and heard of two other persons safe ashore.

Supplies First Details.

The Bee supplied the first details of the sinking of the Panay, the bombing and burning of the Standard Oil company tankers Meihsia and Meiping and the bombing and beaching of the Standard Oil freighter Meian.

Fifty-four persons, including the fifteen wounded, previously had been reported ashore at Hohsien, on the north bank of the Yangtze, thirty-five miles above [southwest of] Nanking, near the scene of the bombing.

The United States gunboat Oahu, sister ship of the Panay, was due at Hohsien today; she was steaming under forced draft from Kiukiang, 250 miles up the river. A Japanese minesweeper was reported to have passed Nanking on her way to the scene. A Japanese bombing plane was to leave Shanghai today with doctors and medicines. It was prepared to transport the most severely wounded persons back to Shanghai.

Japanese Send Supervisor.

Yesterday the Japanese army sent a plane to Hohsien carrying Maj. Gen. Keiichi Harada, military attaché, to supervise Japanese asistance to the victims, prevent Japanese operations in the vicinity from exposing them to fresh dangers and try to untangle the dangerous international snarl along the middle Yangtze.

In the tension over the Panay sinking and Japanese attacks on four British vessels Sunday, the Japanese army's announcement of its capture of China's capital, Nanking, received secondary interest.

The Bee's account of the Panay affair, which occurred at 1:30 p. m. Sunday [11:30 p. m. Saturday, Chicago time], said the gunboat and the Standard Oil ships were hugging the north shore as they steamed upstream from Nanking, which they left Saturday to escape heavy shelling and bombing.

Sinks Quickly After Attack.

The Panay was attacked first by the Japanese bombers. She suffered direct hits in the bow and sank quickly, bow first. Those aboard abandoned her, but the Bee did not know whether all reached shore.

The airmen then attacked the other

ships and scored hits on all three. All, however, reached shore and were abandoned by their crews. Then the Japanese attacked again, set the Meihsia and Meiping afire and caused additional destruction.

While this was going on, said the Bee's message, Japanese troops lined the shore, watching the scene.

Reports reaching Shanghai by way of Hankow said a Japanese military party boarded the Panay only two and a half hours before the bombing. Officers accompanied by an armed guard went aboard the American ship, asked her destination and for details of the situation at Nanking. Additional Japanese soldiers came alongside in sampans and trained their rifles on the Panay.

Accounting of Victims.

Persons who were involved in the bombings were accounted for last night as follows:

KILLED.

Charles L. Ensminger, Ocean Beach, Cal., storekeeper on Panay.

Sandro Sandri, Italian journalist, a refugee on Panay.

Undetermined number of Chinese seamen of Standard Oil tankers.

KNOWN WOUNDED.

Lieutenant Commander James J. Hughes, New York, broken leg. Hughes was commander of the Panay.

Lieut. Arthur F. Anders, executive officer of Panay, wounded seriously.

Emile Gassie, clerk of American embassy at Nanking who was aboard Panay, slightly wounded.

Luigi Barzini, Italian newspaper correspondent.

James Marshall, writer for Collier's magazine, from Seattle and formerly of Chicago. In company with John L. Hodge of Siluria, Ala., fireman of Panay, he was reported to have reached Wuhu from Hohsien. His condition was not believed serious.

RESCUED BY BRITISH SHIP.

J. V. Pickering of Cadiz, O., and J. B. Sherwood, McGraw, N. Y., marketing employés of Standard Oil company.

D. S. Goldie, installation superintendent for Standard Oil.

Capt. B. Jorgensen, Norwegian; Capt. Peter Mender, Estonian, and Chief Engineer Plasina, officers of Standard Oil boats.

Seven seamen of gunboat Panay:

Petty Officer Vernon F. Puckett, Kerens, Tex.

Machinist's Mate William T. Hoyle, Balsom, N. C.

Gunner's Mate John A. Bonkoski, Conshohocken, Pa.

Engineer's Mate Raymond L. Browning, Los Angeles.

Chief Pharmacist's Mate Thomas A. Coleman, Lisbon, La.

Gunner's Mate Joseph Anthony Granes, Rochester, N. Y.

REPORTED SAFE ON LAND.

George Atecheson Jr., California, second secretary of Nanking embassy, safe at Hohsien.

J. Hall Paxton, native of Galesburg, Ill.; second secretary of Nanking embassy at Hohsien.

Capt. Frank Roberts, assistant military attaché at Nanking, safe at Hohsien.

F. H. Vines, Roanoke, Va., and J. W. Parsons, Winston-Salem, N. C., employés of British-American Tobacco company, reported ashore and enroute to Wuhu.

UNACCOUNTED FOR.

Lieut. Clark Gilson Grasier, Panay medical officer and native of Pennsylvania.

Lieut. Denis H. Biwerse, Panay officer and native of Wisconsin.

Norman Alley, Universal Newsreel cameraman of Hollywood, Cal., a former Chicagoan.

T. J. Broderick, Williamantic, Conn., Standard Oil company representative.

A. L. Patterson, Washington, D. C., China air motors employé.

Norman Soong, New York Times photographer, a native of Honolulu and holder of American citizenship.

Roy Squires, Seattle, Wash.

Tillman Durdin, New York Times correspondent at Nanking; Home, Pecos, Tex.

Weldon James, Greenville, S. C., United Press correspondent at Nanking.

Colin Malcolm MacDonald, British correspondent of London Times.

Some of these may be included among fifty-four survivors reported safe at Hohsien, from which only meager reports have been obtained.

Officials Make Apologies.

In Shanghai, Japan's highest authorities did their utmost to express regret and apologies for the Panay sinking. Vice-Admiral Kiyoshi Hasegawa visited Admiral Harry E. Yarnell, commander of the United States Asiatic fleet, accepted full responsibility, tendered deep regrets and said he was sure the Japanese government was prepared to make full reparation.

The Japanese consul general made similar apologies to Clarence E. Gauss, American consul-general, and the Japanese ambassador, Shigeru Kawagoe, telegraphed in the same vein to Nelson T. Johnson, American ambassador, at Hankow.

States Japanese Side.

On behalf of the Japanese navy Rear Admiral Tadao Honda, naval attaché at Shanghai, issued the following statement:

"It is my painful duty to make the following announcement:

"On receipt of information on Dec. 11 that Chinese troops from Nanking were fleeing by boat upriver the naval air force unit was ordered to proceed to bomb these craft. In the course of these operations yesterday [Sunday] they mistook three Standard Oil ships for Chinese vessels.

"It is most unfortunate that in the course of these operations a United States warship close by was bombed and sunk. The Japanese navy feels the greatest sympathy and the utmost regret for this incident. . . .

"The following steps have been taken to afford the utmost assistance to the survivors of the Panay and other craft:

"1. A Japanese warship has been ordered at full speed to the scene, disregarding mines known to be in the Yangtze thereabouts.

"2. A flying boat taking relief will be at the scene at daylight.

"3. Forces in the vicinity have been ordered to assist the victims all they can."

Flyers to Be Punished.

Admiral Honda said three naval airplanes took part in the attack. "The flyers returned proudly reporting the achievement of bombing this concentration of ships. But the feeling of accomplishment turned to regret and sadness when they learned their mistake."

Admiral Honda added that the Japanese navy was prepared to punish the men responsible, since "the identity of the flyers naturally is known." Action, he said, would be taken after investigation.

Declare Attack Deliberate.

HANKOW, China, Dec. 13.—(AP)—Observers who witnessed the Japanese aerial attack on the United States gunboat Panay Sunday declared late tonight the bombing was unmistakably deliberate, precluding possibility of error.

Though the gunboat had American flags painted on her awnings and carried flags on every mast observers said squadrons of Japanese planes bombed the Panay four successive times beginning at 1:35 p. m. Sunday [11:35 p. m. Saturday, Chicago time].

[Japanese officials had said only three planes participated in the attacks.]

The British gunboat Bee, which rushed to the scene of the incident, was in radio communication tonight with Hankow, present seat of the Chinese government and the United States embassy.

Ambassador Nelson T. Johnson still lacked a complete and detailed list of American survivors.

Oil Tanker Sunk in China

The Standard Oil tanker Meishia, one of three such boats which were bombed in the Yangtze river near Nanking. This tanker and the Meiping were burned and sunk; another Standard Oil boat was bombed and beached. [Associated Press Wirephoto.]

Officers, Refugees on Ill Fated Panay

Four on the list of those aboard the United States gunboat Panay when it was bombed in the Yangtze river by the Japanese.

Capt. Frank Roberts. Lieut. D. H. Biwerse. Weldon James. Lieut. C. G. Grazier.

Lieut. Arthur F. Anders (left), executive officer of the Panay, who was wounded when it was bombed and sunk, and Emile Gassie, clerk in the American embassy at Nanking, who was also wounded. Both were taken to Hohsien.

JAPS APOLOGIZE; GUNBOAT ATTACK DISMAYS NATION

Tokio Hushed; Fears Loss of U. S. Friendship.

TOKIO, Dec. 13.—(AP)—Foreign Minister Koki Hirota today personally called at the American embassy and presented the Japanese government's "profoundest apologies" to Ambassador Joseph C. Grew for the sinking of the United States gunboat Panay.

As soon as news was received of the warplane attack on the American warship, acting as a rescue vessel in the Chinese-Japanese war, high government officials hurried to a conference with members of the imperial headquarters at Premier Prince Fumimaro Konoe's residence.

The war and navy ministers also apologized to Ambassador Grew.

Navy Ministry Dejected.

There was obvious dejection at the navy ministry as high ranking officers expressed fear their efforts to cultivate friendship with the United States had been nullified.

News of the bombing apparently stifled Tokio's joy over the announced capture of Nanking. Lantern parades which had been scheduled were canceled. Although great celebrations long had been prepared, the streets were abnormally quiet.

A brief version of the Panay sinking was broadcast shortly after nightfall and caused widespread dismay. Officials and private citizens anxiously asked their American acquaintances what the United States' attitude would be.

Stocks React Some.

Earlier, publication of the story had been suppressed and the incident generally was unknown except for rumors on the stock exchange, where stocks reacted slightly.

At the naval ministry the staf stood around smoking nervously. One of Naval Minister Admiral Mitsumasa Yonai's aids sat holding his head in his hands, eyes shut. Another exclaimed: "I would like to resign my life."

One high naval official said: "We have been doing everything in our power to cultivate the friendship and understanding of the American government and people. The extent of our eagerness to keep America's friendship was shown by our efforts in behalf of the grounded liner President Hoover. Now I am afraid it is all nullified.

"The erring aviators who bombed the Panay certainly will be disciplined. We intend to do everything possible to make amends. We will not attempt to dodge responsibility through foolish explanations."

Asks Japanese Caution.

Earlier in the day Ambassador Grew had called on Hirota, told him shells were falling near American ships on the Yangtze river and asked that the Japanese use caution.

The British ambassador, Sir Robert L. Craigie, also visited the foreign office in connection with the Japanese shelling of the British gunboat Ladybird at Wuhu. The British embassy was assured the war minister was making a personal investigation.

The government announced the rise of another high naval official to the cabinet, Admiral Nobumasa Suietsugu, who replaced Home Minister Eiichi Baba. The announcement said Baba resigned because of ill health.

PASSENGERS FROM WRECKED LINER ARE ON WAY TO MANILA

MANILA, Dec. 13.—(AP)—Salvage ships stood by the grounded luxury liner President Hoover tonight while her passengers, picked up from two lonely Formosan isles, steamed toward Manila on the President McKinley. The Dollar Line said immediate steps would be made to refloat the $8,000,000 liner which ran hard aground early last Saturday.

The President McKinley carried the Hoover's 134 cabin passengers and 319 from the third class decks. The McKinley was to reach Manila Wednesday night. Most of the Hoover's crew will be put aboard the President Pierce tomorrow.

One Hoover passenger, Roy A. Read, former Twin Falls, Ida, publisher, said the passengers spent two days in a small village, "moving around, when we were not eating or sleeping, to avoid the continual wind and occasional showers."

Two Japs Racing to Kill 100 Chinese Tied at 106

TOKIO, Dec. 13.—The two Japanese lieutenants racing to see which first could kill 100 Chinese soldiers overshot their mark and tied at 106, the newspaper Nichi Nichi reported today. They agreed to race on to 150. The standing Dec. 6 was 89 to 78; Dec. 1 it was 56 to 26.

JAPS ANNOUNCE NANKING IS WON; TAKE NEW ROLE

Will Be Protectors of China's Masses.

[Continued from first page.]

fought desperately, but the Japanese gained the central government office, the executive Yuan general staf building, and the military council building. In the afternoon the Chinese were being pressed northwestward. Later the force of the Japanese fleet which had been operating in the Yangtze arrived off Siakawan wharf and shelled the Chinese troops with destructive effect.

The Japanese operating on the north bank of the Yangtze occupied Pukow at midnight yesterday. Pukow is the terminus of the railway to the north.

LAUNCH NEW REGIME

A new autonomous government of North China, which Japan expects will replace the National government of Nanking, was inaugurated this morning in Chuljentang hall in Peiping, with Dr. Tang Er-ho, a former minister of education for the old Peiping government, as its leader.

The program of the new Japanese-sponsored régime will be first to abolish the policies of the Kuomintang [Chinese Nationalist party]; second, to resist communism; third, to promote friendly relations with neighboring countries, and fourth, to develop industries and improve living standards.

It is understood the new régime will plan an extensive cultivation of cotton to replace to a great extent American and Indian imports, and to liquefy coal to replace petroleum imports from the United States and Great Britain.

STOPS GALESBURG'S CLOCK.

Galesburg, Ill., Dec. 13.—[Special.]—The town clock located in front of a jewelry store was wrecked with a loss of $1,400 when it was struck early today by a car driven by Lozell Buelard of Peoria. William Avery, 20, of Peoria, was injured and taken to a hospital.

FRANCO-AMERICAN PARLEY ON FAR EAST CRISIS IS REPORTED

PARIS, Dec. 13.—(AP)—United States Ambassador William C. Bullitt called at the French foreign office today for a conversation which diplomatic sources believed was concerned with the far eastern situation after sinking of the American gunboat Panay. French officials called the Panay's sinking a grave incident, but expressed hope the Japanese apology would clear the way for a calm investigation of the occurrence.

OCEAN SHIP MOVEMENTS.

Arrived.	At.	From.
Amer. Farmer	New York	London
Queen Mary	New York	Southampton
Conte di Savoia	New York	Naples
Am. Importer	New York	Liverpool
Santa Inez	New York	Antofagasta
Pres. McKinley	Hongkong	Seattle
Lafayette	Havre	New York
Normandie	Havre	New York
Veendam	Rotterdam	New York
Rex	Genoa	New York
H. Silverlight	Manila	San Francisco
Victoria City	Melbourne	Los Angeles
Pres. McKinley	Hongkong	Seattle
Silverbeech	Batavia	Los Angeles
Albion Star	Liverpool	Seattle
Gregalia	Glasgow	San Francisco
Lichtfaltrine	Glasgow	San Francisco
Pac. Reliance	London	Seattle
Gothic Star	London	Seattle
San Marcos	New York	Seattle
Camden	New York	Los Angeles

Sailed.	From.	For.
Pres. Roosevelt	Cobh	New York
Saturnia	Patras	New York
Pilsudski	Gdynia	New York
Champlain	Southampton	New York
Amer. Banker	London	New York
Deutschland	Cherbourg	New York
Salacia	Glasgow	San Francisco
Sonnavind	Southampton	Los Angeles
Nojima Maru	Kobe	Los Angeles

Flandin, Former French Head, Sees Hitler Today

[Chicago Tribune Press Service.]

BERLIN, Dec. 13.—Pierre Etienne Flandin, former premier of France, arrived in Berlin from Denmark today. He will talk with Reichsfuehrer Hitler tomorrow.

When you've found *exactly* the gift you want to send to Jim, to Jill, to Jane and Bob, to Harve, Harry, Mary, Barbara or George . . . just come in to Mrs. Snyder's and send a glorious, *delicious* EXTRA gift . . . a box of Mrs. Snyder's. How *marvelous!*

MY GOLD-AND-RED METAL CONTAINER ASSORTMENT makes a beautiful Christmas gift. It is filled to brimming with my hard and soft center chocolates, bon bons, chewies, nut candies and brittles. In 2, 3 and 5 pound sizes, at

$1.65 $2.35 $3.75

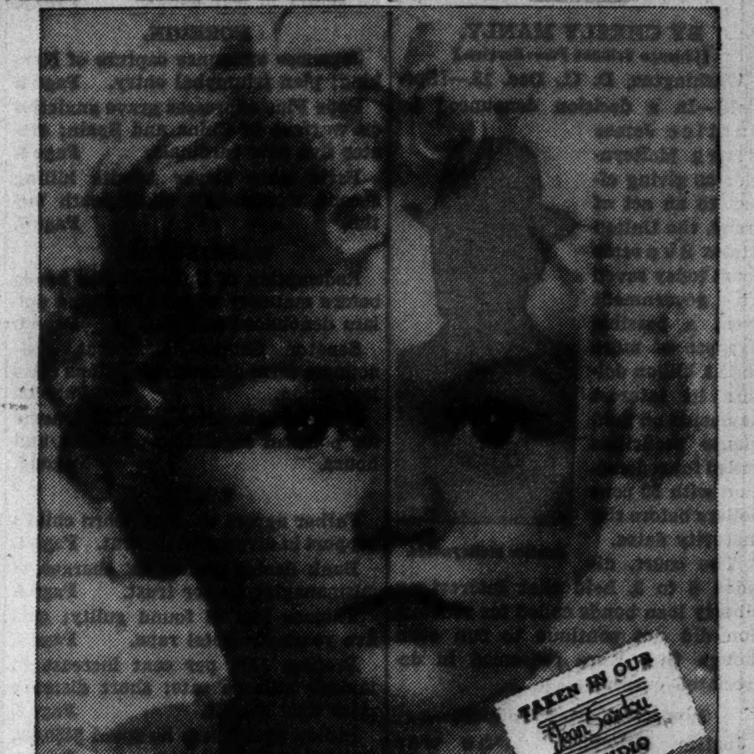

Have Your Gift Photographs Taken Now IN OUR Jean Sardou STUDIO

Beautiful 8 x 10 photographs of your child or you $1 each .. OR 3 for $2.50

No Appointment Required

Jean Sardou Studio, 7th Floor

Store Hours Up to and Including Thursday, Dec. 23: 9:30 A. M. to 8 P. M.

CARSON PIRIE SCOTT & Co

CROSSWORD PUZZLE

HORIZONTAL

1. Assume a lofty manner
7. Curves
11. Monk
14. Allowance of provisions
15. Chirp
16. Milklike fluid
17. Get even
18. High
19. Behave
20. Light muffin
21. Sprite
23. Promises
25. Faithful
27. Single
28. Ancient language
31. Corded fabric
33. Ball
37. Impressed
38. Star-shaped
40. Human being
41. Forbid
42. Support
43. Small mass
44. Foresight
47. Soundless
48. European bird
49. Inlet
50. Hoarder
51. Emmet
53. Hatch
55. Knave
59. Patriotic organization
60. Watch ornament
63. Poem
64. Crosspatch
66. One of an ancient people
68. Meadow
69. Son of Jacob
70. Show
71. Brown
72. Garden
73. More pensive

VERTICAL

1. Vaunt
2. Talk madly
3. Detail
4. Clamor
5. Maxim of a religious teacher
6. Foe
7. Fitting
8. Harvest
9. Musical instrument
10. Gorgeous
11. Banner
12. Contest
13. Book of the Bible
22. Associate
24. Unable to hear
25. Top
26. Sheltered side
28. Lights
29. Conscious
30. Vocalist
32. Poster
34. Knot
35. Box
36. Glowing scrap
38. Melancholy
39. Deliberate misstatement
41. Compass case
45. Small bottle
46. Penpoint
47. Halfway between
50. Austrian river
52. Worn out
54. Verdant spots
55. Unit of electromotive force
56. Thought
57. Skinny
58. Hub
60. Discover
61. Erstwhile
62. Beverage
65. Storage compartment
67. Direct

YESTERDAY'S PUZZLE SOLVED

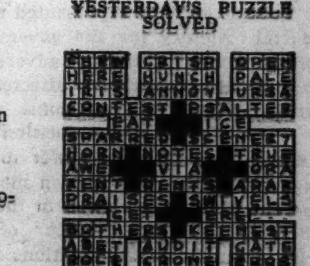

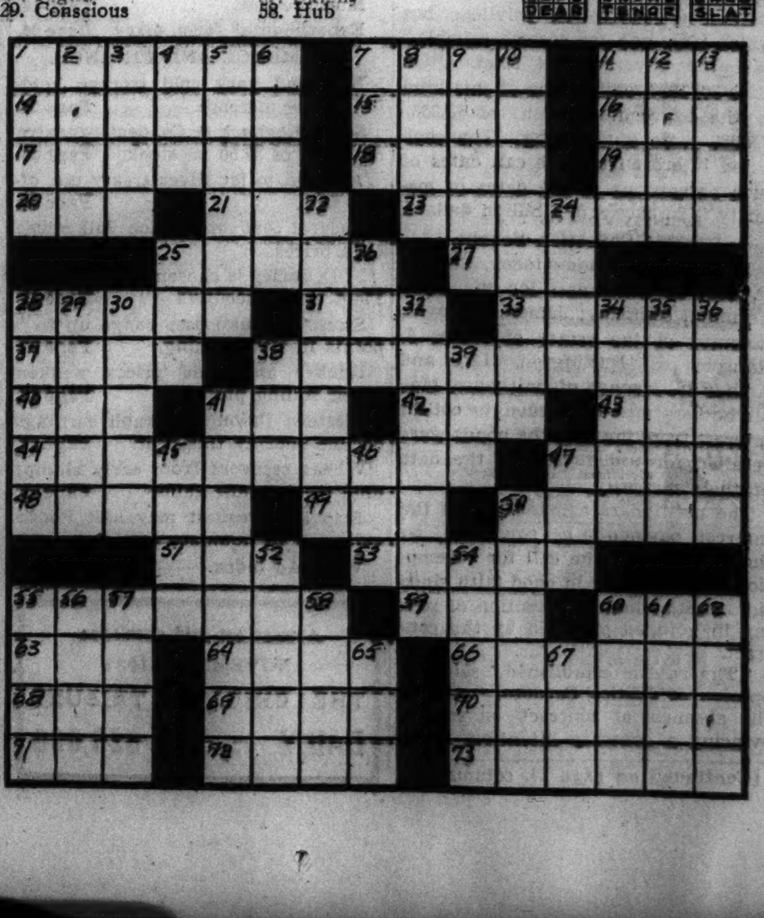

THE FAIR

STATE AND ADAMS STREETS · OAK PARK LAKE at MARION · MILWAUKEE AT WOOD

CHRISTMAS STORE HOURS: State Street Store, 9 A. M. to 9 P. M. OAK PARK AND Milwaukee Ave. Stores 9:30 A. M. to 9:30 P. M.

Because of Inclement Weather

PHILCO DAY RADIO SALE CONTINUED

Our semi-annual "Philco Day" has always been a "One Day" radio sale. However, because of yesterday's snow storm, many requests were received to continue the sale . . . to give everyone an opportunity to participate in the tremendous savings. So in this instance the values are offered again. If you did not get in on the sale Monday, be sure to come today!

CONVENIENT TERMS

THE FAIR—SECOND FLOOR—THREE STORES.

$39.50 $49.50 $59.50 $69.50

BRUCEWOOD HOUSE COATS

in a sale of the finest of the fine— the gift of gifts at

$25

Metal-shot brocades, entrancing velvets regal empire styles, breath-taking values

Sizes 12 to 20—other robes & lounge suits, $10 up—7th floor

MAURICE L ROTHSCHILD

State at Jackson

STORE FOR MEN

MEET THESE Outstanding Ski Professionals from SUN VALLEY IDAHO

Hans Hauser
Austrian Champion and Head of Sun Valley Ski School

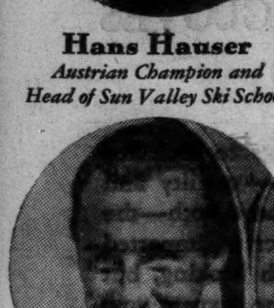

Roland Cossman
Instructor at Sun Valley Ski School

TUESDAY and WEDNESDAY in the WINTER SPORTS SHOP Fifth Floor

These two famous instructors will answer your questions concerning skiing, and will tell you all about the great American Winter Sports resort at Sun Valley. If you're planning on enjoying winter sports either here or at Sun Valley, you'll want to come in, meet them, ask them questions, and see them do a turn or two on our Indoor Ski Slide. Then stroll through our Winter Sports Shop for gifts and your own needs.

The Store for Men

Marshall Field & Company
The Store of the Christmas Spirit

Store Hours until Christmas: 9 a. m. to 6 p. m.

BRITAIN AND U. S. WORK TOGETHER ON JAP ATTACKS

London Angered; Sends Strong Protests.

BY SAM BREWER.
[Chicago Tribune Press Service.]

LONDON, Dec. 13.—The war danger in China, heightened by shelling of British and American warships, occupied British diplomats to the exclusion of all else tonight.

Herschel V. Johnson, American chargé d'affaires in London, conferred with Foreign Secretary Anthony Eden tonight at the foreign office, and the government was in touch with Washington all day by telephone and cable. A special cabinet meeting is believed imminent.

The British are angered at the repeated Japanese attacks following apologies for earlier offenses and promises to prevent repetition of them, but Capt. Eden denied they will take the lead in any international action.

Some Urge More Warships.

In some political quarters demands are being made that diplomatic relations with the Japanese be temporarily severed and more British warships be sent east. The suggestion also is made that a joint naval demonstration by American, British, and French warships in the China seas is being considered.

England already has made the "strongest protests" through Ambassador Sir Robert Craigie in Tokio, Capt. Eden informed the house of commons.

Capt. Eden said in answer to a question by Clement Attlee, Labor party leader: "I regret to say that the United States gunboat Panay has actually been sunk with, it would appear, loss of life. We are in communication [with the United States]."

When Laborite Tom Williams asked how the Japanese explained the double statement that the attacks were a mistake and that they had orders to fire on all ships in the river, Eden said he would rather not go into such a question. He told the commons there had been "several attacks" on British warships and that they fired back "with no reported results."

Reports on Attacks.

The gunboat Ladybird was hit four times Sunday by field guns and one enlisted man was killed and a number were wounded, and "at least one British merchant ship was hit," Eden said. The senior naval officer on the spot made immediate protest and the Japanese authorities promised to warn field comanders against firing on foreigners.

The foreign secretary assured the commons that compensation would be demanded. When asked whether Britain would call a meeting of the international far east advisory committee, he said the government does not intend to take the initiative in any such move.

Attacks on American ships and the sinking of the Panay had the most prominent position in all London newspapers tonight and the official hope apparently is that the United States will now take the initiative.

Hongkong Worries British.

The position of Hongkong worries the British more and more, but members of parliament failed today to get Sir Thomas Inskip, minister for coördination of defense, to make a statement.

He advised the members to present their questions in writing and would not say whether reinforcements for Hongkong are being considered.

Husbands Wounded

(Story starts on page 1.)

Mrs. Jim Marshall boarding airplane in Seattle for San Francisco, where she will take Clipper to Manila to be near her husband, a magazine writer now in China. Marshall was aboard the Panay when it was bombed and was wounded.

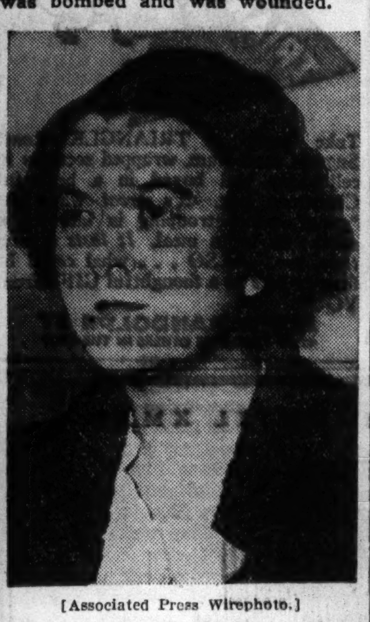

[Associated Press Wirephoto.]

Mrs. James J. Hughes, whose husband was also wounded when his ship, the Panay, was bombed and sunk in the Yangtze river.

New York, Dec. 13.—[Special.]—Mrs. William Lescaze, sister of Lieutenant Commander James J. Hughes of the bombed gunboat Panay, said today that her brother was the first member of a family of lawyers and business men to go to sea.

"When he was 14 years old he decided to go to Annapolis, and he went," said Mrs. Lescaze, who is the wife of a New York architect. "He was graduated in June, 1918, and in July was an ensign in the North sea war patrol."

Commander Hughes' wife, the former Katherine Brown of Washington, was under the care of a physician in Atlantic City. She returned from China a month ago. His mother, Mrs. Eugene Hughes, is traveling in Mexico. Hughes was born in Buffalo, N. Y., in 1899.

CHILD'S DEATH ACCIDENTAL.

The death of Peter Carey Jr., two months old, who was smothered under blankets in his crib in his home at 7949 Dobson avenue Sunday, was accidental, a coroner's jury found yesterday.

POPE EXPRESSES GRAVE ANXIETIES OVER WAR PERILS

Sadness Tinges Creation of Five Cardinals.

VATICAN CITY, Dec. 13.—(AP)—Pope Pius today expressed "grave anxieties" because of the wars in China and Spain at a secret consistory in which he created five Cardinals.

Following centuries-old ritual, the pontiff opened the consistory by reading from the papal throne an allocution in which he asked God's assistance in his efforts to avert the perils of war.

"Looking toward the far east," an official abstract of the 1,500 word address said, "the pope sees what great damages have been suffered there by the heralds of the gospel and by flourishing Christian communities; and what even greater damages may be feared for the future because of the upheavals which are the natural concomitants of armed conflicts."

Looks at Germany and Russia.

"And then looking toward Europe," the abstract quoted the aged Pius, "we see with no less sadness the impious and atrocious things which are being perpetuated in Russia and which are being prepared to the danger of the Christian life in Germany.

"The people of Christ in Spain, who are most dear to us, are still agitated by sad and harrowing events, although one begins to see a hope of better times."

Prelates said the pope appeared to have borne well the strain of the 20 minute ceremony. He referred briefly to his "long illness" and added he was grateful that he "never lacked heavenly aid."

Carried on Portable Throne.

The pope, sitting erect despite his infirmities, was carried to the consistory hall on a portable throne with an escort of his guardsmen in their medieval uniforms.

As soon as he was aided to the throne, where 31 scarlet-clad cardinals awaited him with the five to be made princes of the church, all attendants left. The doors were closed and barred.

The pope was said to feel the five cardinals he created today might be the last he would live to raise to the purple. They were: Archbishop Giuseppe Pizzardo, Vatican undersecretary of state; Archbishop Ermenegildo Pellegrinetti, papal nuncio to Jugo-Slavia; Archbishop Giovanni Piazzi, patriarch of Venice; Archbishop Pierre Gerlier of Lyons, France, and Archbishop Arthur Hinsley, Catholic primate of England.

One American and one Canadian were among several new bishops appointed during the consistory. Msgr. Stephen S. Woznicki was made auxiliary bishop of Detroit. Msgr. Phillips Desranleau was named bishop coadjutor of Sherbrooke, Que.

105 Foreign Refugees Reach Hongkong Safely

HONGKONG, Dec. 13.—(AP)—One hundred five foreign refugees, including thirty-one Americans and fifty-one Britons, arrived by train today from Hankow, China's temporary capital. Most of them were missionaries.

Members of Crew

(Story in adjoining column.)

Carl H. Birk. Karl H. Johnson.

TWELVE SEAMEN FROM MIDWEST ON BOMBED BOAT

Washington, D. C., Dec. 13.—[Special.]—Among the officers and enlisted men on the U. S. S. Panay were twelve men from Illinois and surrounding states, according to a list prepared Oct. 31 which was given out today by the navy department. The twelve are:

Seaman Carl Herman Kerske of Chicago, Fireman Karl Harold Johnson, Arlington Heights, Ill.; Petty Officer W. Stanley McEowen, Freeport, Ill.; Ensign Benis H. Biwerse, Sheboygan, Wis.; Fireman Robert Raymond Hebard, Friendship, Wis.; Electrician's Mate Kenneth James Rice, Mishawaka, Ind.

Electrician's Mate Carl Henry Birk, Milaca, Minn.; Seaman Charles Scott Schroyer, Baxter, Ia.; Water Tender Fon Birdell Huffman, Des Moines, Ia.; Carpenter's Mate Fred George Fichtenmayer, St. Louis, Mo.; Seaman Edgar William George Hulsebus, Canton, Mo., and Radioman Andy Reed Wisler, Liberty, Mo.

RELATIVES IN CHICAGO.

Fireman Karl Harold Johnson of the U. S. S. Panay is the son of Mr. and Mrs. Ole M. Johnson, 736 North Mitchell avenue, Arlington Heights. Carl H. Birk, electrician's mate on the Panay, is a brother of Z. S. Birk of the Gracell hotel, 6410 Kenwood avenue. Birk has been in the navy ten years and Johnson four years.

ROB PHONE COLLECTOR OF $100.

Two armed robbers took $100 yesterday from Clarence Schroeder, 5747 Dakin street, collector for the Illinois Bell Telephone company, in the doorway of an apartment building at 2010 North Keystone avenue.

LOYALISTS BALK AIR ATTACKS BY SPANISH REBELS

HENDAYE, French-Spanish Frontier, Dec. 13.—(AP)—Insurgent planes today scouted the Saragossa, Teruel and Brunete sectors where Generalissimo Francisco Franco's troops were reported yesterday to have launched a major offensive. Government dispatches said rebel air attacks on Valencia and Barcelona were repulsed by anti-aircraft guns and pursuit planes. Infantry movements on the Aragon front were slowed down by rain and cold, dispatches said.

SHANGHAI PAPERS CLOSE TO AVOID JAP CENSORSHIP

[Chicago Tribune Press Service.]

SHANGHAI, Dec. 13.—Shanghai's oldest and most conservative newspaper, the Shun Pao, with 200,000 circulation and the most modern plant in China, suspended publication tonight rather than submit to Japanese censorship. The Ta Kung Pao, widely read organ of intellectuals, closed for the same reason.

A representative of the Japanese censorship bureau ordered all newspapers printed in the Chinese language to submit proofs and also final page proofs. The Sin Wan Pao and the China Press, which are incorporated under American law, ignored the censors. They are apprehensive, however.

When the Japanese first occupied Shanghai they forced the closing of newspapers having political connections and the national official news agency. Thus far they have not interfered with foreign newspapers, but the publishers are fearful of trouble after the Japanese seize the postoffice.

NAMED WYOMING PUBLISHER.

Laramie, Wyo., Dec. 13.—(AP)—The Laramie Republican-Boomerang today announced the appointment of H. H. Riggert, former advertising manager for the Detroit Times and Omaha Bee News, as publisher.

HOLIDAY Preparations

Here, in the atmosphere of an old Colonial Christmas, the buying of Holiday Sweets is very simple . . . very enjoyable. An easy-to-buy highly appreciated gift.

Loyal to traditions of quality Chocolates, Bon Bons and Caramels—70c lb.

VISIT THE NEWEST Martha Washington LOOP STORE 138 S. Wabash Ave.

Our "Marthas" cordially invite you to visit this beautiful new Colonial store.

Martha Washington CANDIES

3833 BROADWAY · 138 S. WABASH AVE.
105 S. CLARK STREET · 210 S. MICHIGAN AVE.
6767 STONY ISLAND · 4733 BROADWAY

MAIL OR PHONE ORDERS FILLED—HARRISON 9000

Open to 9 p. m. until Xmas

Shirts have 3 jeweled studs

3-piece BRUCEWOOD SATIN LOUNGE SUITS*
satin shirts with jewel-like studs, satin coat and satin trousers

$10

$10 won't seem half enough

Rust, wine, French blue, old gold, bright gold, silver, black, emerald and bronzine green

Sizes 11 to 20—7th floor

*U. S. patent pen. No. D72,827

MAURICE L ROTHSCHILD
State at Jackson

BOOKS

There's sage counsel—as well as delightful humor in **The Importance of Living**, by Lin Yutang. . . . This Chinese, famed for his "My Country and My People," knows both East and West and imparts to us with charming skill the sublime wisdom of the East's "here-and-now" philosophy; $3.00. Marquis James has put into his **Andrew Jackson** all the skill for which he is famous. This authentic portrait of "Old Hickory" at the Hermitage—at war—and in the White House is intimate and in many ways inspiring; $5.00. . . Ask Miss Carmin Jones, our connoisseur-of-Biography, to show you others, too. . . . Choosing books for men is sometimes easy—often difficult—but somewhere there is always a reliable clue. Then if one knows books sufficiently well the rest is easy. So—you furnish the clue—we know the books—Santa does the rest, and we'll practically guarantee 100% satisfaction!

at KROCH'S

Kroch's Bookstores, 206 N. Michigan Ave. Phone Randolph 6820

Start this Christmas making a lasting family record

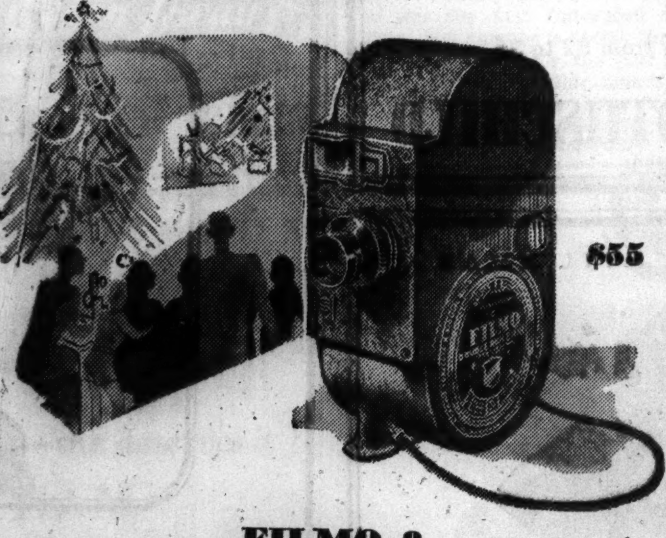

$55

FILMO 8 MOVIE CAMERA

Here's a gift that the whole family will enjoy. You can take pictures in color as well as in black and white with this camera. You'll have fun with it Christmas day, and many times through the year when you flash on the screen your permanent pictures of this year's holiday festivities. Filmo 8 Movie Camera takes standard 8 mm. film and is easy to operate. Made by Bell & Howell, makers of professional Hollywood equipment. Other Bell & Howell motion picture cameras, $60 to $266.50.

Cameras First Floor, North, Wabash

Marshall Field & Company
The Store of the Christmas Spirit

MANDEL'S Presents . . .

A RESORT WARDROBE For Sunshine Travel—by Land and Sea

$45
1. Under Southern stars . . . evening gown with bright tweed jacket.

$29.95
2. For shipboard . . . tropic weight knit.

$6.50
4. Lounging in the sun on deck . . "Racketeer" in striped seersucker.

Here we present a BASIC WARDROBE carefully chosen for sunshine travel by one who knows. Nos. 1, 2 and 3 from the CHIC CHICAGOAN SHOP, 4th, State; 4 and 5 from the SOUTH SHOP, 3rd, Wabash; 6 from the RESORT MILLINERY SHOP, 5th, State.

$29.95
3. Gay printed raw silk for shopping in sunshine cities.

$5
6. To wear with everything — a versatile turban.

$12.95
5. For sightseeing—and being seen—two-tone linen.

$150 $175 $195
BRUCEWOOD COATS
with precious pedigreed
SILVER FOX
in a sensational quality sale

$111

reduced from our own famous stocks

SIZES 12 TO 42—5TH FLOOR

MAURICE L ROTHSCHILD
State at Jackson

EDUCATIONAL

Lewis Institute
A College of Engineering, Arts and Sciences
LIBERAL ARTS • ENGINEERING
BUSINESS ADMINISTRATION and HOME ECONOMICS
Winter Quarter Day Session begins Jan. 3
Spring Term Evening Classes, Jan. 31
For circular of information address
LEWIS INSTITUTE
Box A, Madison at Damen Ave., Chicago

DePaul University — Liberal Arts, Law, Commerce, Music, Drama, Secretarial. Days and Evenings. Call, write or telephone CEN. 8194 for bulletins. 64 E. LAKE ST. CHICAGO

CENTRAL Y COLLEGE — Senior College Commerce-High School courses, FULLY ACCREDITED, Co-educational. Day and evening. Low tuition. Free catalog. 19 So. La Salle St. CENtral 6787.

CHICAGO KENT COLLEGE OF LAW — 10 N. FRANKLIN ST. Tel. DEArborn 3865

Northwestern University — Evanston and Chicago, Illinois. 8 Complete Schools. Downtown evening classes. *Write for Bulletin*

Subscribe for the Tribune

COLOSIMO'S
2128 South Wabash
7 COURSE DINNER $1.50
with Whole BABY LOBSTER
We Cater to Banquets and Parties

Chicago Daily Tribune.
THE WORLD'S GREATEST NEWSPAPER

Vol. XCVI. Tuesday, Dec. 14. No. 298.

Published daily, except Sunday, Tribune Tower, 435 North Michigan-avenue, Chicago, Ill.

The Tribune company, publishers.

MAIL SUBSCRIPTION PRICES.

Mail subscription prices in Ill. [outside of Chicago], Ind., Iowa, Mich., and Wis.: Daily Tribune only, $5.00 per year; with Sunday Tribune, $12.50 per year.

Zones 3 and 4, in states other than Ill., Ind., Iowa, Mich., and Wis.: Daily Tribune only, $7.50 per year; with Sunday Tribune, $15.00 per year.

Zones 5 and 6, inclusive, Canada, Mexico: Daily Tribune only, $12.00 per year; with Sunday Tribune, $19.50 per year.

Foreign: Daily Tribune only, $25.00 per year; with Sunday Tribune, $42.00 per year.

Entered as second class matter May 14, 1903, at the postoffice at Chicago under the act of March 3, 1879.

Help for job seekers

The recognized employment market in Chicago is the Chicago Tribune. Leading employers and employment agencies fill its help wanted columns every day with offers of jobs in many fields. Read the help wanted ads in the Tribune today for offers of the kind of job you want.

PRESIDENT PUTS THREE DEMANDS TO JAP EMPEROR

Issues Sharp Note on Gunboat Bombing.

[Continued from first page.]

done by a naval airplane whose pilot was acting on orders to strafe Chinese soldiers fleeing up the river from Nanking. The Japanese pilot apparently mistook the American boat for one carrying Chinese soldiers and attacked it accordingly, Saito said.

"Of course it was completely accidental and a great mistake. I have come to make explanation and to bring deep regrets," he said.

Apologize to U. S. Ambassador.

The state department was also in receipt of a message from American Ambassador Joseph C. Grew at Tokio which stated that the Japanese foreign minister, Koki Hirota, had called to apologize. The message stated that Admiral Hasegawa had accepted full responsibility for the accident. Grew quoted Hirota as saying: "I cannot possibly express how badly we feel about this."

Soon after meeting the senate became the scene of heated debate, in which Senator Robert R. Reynolds [D., N. C.] compared the dangers of United States gunboats in China to the sinking of the Maine in the Spanish-American war. He recalled that in a speech last Saturday he predicted an incident of this sort unless the United States withdraw its troops and gunboats from Chinese waters.

"The time has arrived when we should quit trying to police the world and quit trying to get rid of piracy in foreign lands," declared Reynolds. "We have enough pirates and racketeers in this country without trying to look after them in other countries."

Blames British Activities.

Reynolds went on to blame Great Britain for "doing its best to get us in trouble over there in China."

"Our British brethren from across the seas—they owe us several billion dollars and will not even pay the interest on it—have been trying to get us to pull their chestnuts out of the fire," he asserted.

"The British have had their hands full with Mr. Mussolini. They have their hands full with Mr. Hitler. And they have invested in China today something like three billion dollars."

Senator Henry F. Ashurst [D., Ariz.] arose to indorse Reynolds' statement.

"If our troops, our marines, or our vessels remain in these troubled waters," he declared, "some incident will occur, and the American people are as excitable as the French themselves. This incident may create great excitement. Great excitement may lead to some untoward incident and the sane thing to do—since no senator here would vote for war in any circumstances concerning the orient—it seems to be a prudent thing, a right and just thing, to withdraw our activities from the orient at this time."

Ashurst declared that Secretary of State Henry L. Stimson in 1932 had attempted to obtain the coöperation of Great Britain in an attempt to stop the Japanese from overrunning Manchuria.

"The most lamentable breakdown in statesmanship in the history of the world was when Sir John Simon of the British foreign office failed to support our own secretary of state at that time," he said. "Our secretary of state foresaw with crystal clearness just what would happen but he received no support."

Pittman More Militant.

Opposing the views of those who would withdraw American forces, Chairman Key Pittman [D., Nev.] of the senate foreign relations committee asserted that the Panay bombing was the climax to "an intolerable series of incidents designed to frighten foreigners out of China."

"We do not know all the facts," he said. "It is evident, however, that these series of accidents to neutrals and neutral vessels are becoming intolerable. It is little satisfaction to have the Japanese government on each such occasion express regret.

"It is a practice of the Japanese government to grant broad discretionary power to army and navy officers serving in the field. Some high Japanese officers are responsible for such outrages. The names of these officers should be determined and they should be punished. Only such punishment will demonstrate good faith on the part of Japan and tend to stop the series of violations of international laws.

Questions Motives.

"The Japanese government subjects itself to the reasonable suspicion that such incidents are deliberate and have for their purpose the frightening of the nationals of neutral countries so they will demand of their governments withdrawal of all representatives and nationals in China.

"It is in entire accordance with international law and necessary for neutrals to have their ships in a vast country like China for the purpose of protecting the lives and health of their nationals and to render them the customary aid and assistance."

Senator Pat McCarran [D., Nev.], however, joined the ranks of those who would withdraw American troops from China, as did several others.

"As soon as our government gave notice," said McCarran, "all United States citizens should have gotten out. They are jeopardizing all Americans for their own selfish interests."

Senator Elbert D. Thomas [D., Utah] discounted the likelihood of a serious international incident.

"The Japanese have assumed full responsibility," he remarked, "which means that they will do all they can to make reparation for the damage. You only have trouble when people deny responsibility."

Borah's Question Unanswered.

Senator William E. Borah [R., Idaho] inquired whether the gunboat had been conveying refugees or policing Standard Oil boats. Nobody seemed to know.

Representative Hamilton Fish [R., N. Y.] urged the house against "hysteria and the beating of war drums."

"We must await all the facts," he said, "and not add fuel to a dangerous situation by threats and talk of war."

Several house members added their signatures to a petition which would force an immediate vote on a constitutional amendment sponsored by Representative Louis Ludlow [D., Ind.], calling for a national referendum before war could be declared, invasion by foreign troops excepted. The petition now bears 212 names, six less than the necessary majority of 218. It has been tied up in the judiciary committee which is opposed to the measure.

They Apologize

(Story starts on page 1.)

[Associated Press Wirephoto.]

A candid camera view of Hirosi Saito, Japanese ambassador to the United States, as he appeared at a Washington press conference yesterday on the sinking of an American gunboat by Japanese. He had presented "profound apologies" at the state department.

Japanese Foreign Minister Hirota (right) called on Ambassador Joseph Grew in Tokio to express official regrets. Vice Admiral Kiyoshi Hasegawa (left) visited Admiral Harry E. Yarnell, commander of the American fleet in the Asiatic waters, to apologize.

PROSPERITY HERE AND GONE AGAIN FOR EX-CONVICT

In the case of Harold Powell, 21 years old, 1365 East 63d street, prosperity appeared yesterday to be a boomerang.

Powell was released three months ago from Pontiac reformatory where he had served nearly four years for burglary. Sunday night he was seen by Detective Timothy O'Connor and Emil Sedlack of the Woodlawn station. They thought he seemed to be more prosperous—natty new clothes and other appurtenances—than his brief freedom from prison warranted.

Accordingly, the detectives arrested him. Yesterday, Powell, who is 5 feet 2 inches tall and weighs only 105 pounds, and thus finds it easy to crawl through half open windows, confessed 25 burglaries and 10 purse snatchings since he left Pontiac. He had bought new clothes with the proceeds from his loot.

6 CONVICTS FACE MURDER CHARGES IN GUARD'S DEATH

Columbia, S. C., Dec. 13.—[Special.]—Solicitor A. F. Spigner said tonight that all the six convicts, one of whom stabbed to death Guard Captain Olin Sanders in an unsuccessful attempt to break out of the South Carolina penitentiary yesterday, would be charged with murder.

A soiled note, apparently written by one of the felons who attempted to escape, was found in the prison today. It gave penciled instructions to four convicts for parts to play in their dash for freedom.

The six men carried out threats to kill Sanders, whom they held as hostage in his office, if they were not liberated. They ignored pleas of Gov. Olin D. Johnston and stabbed the guard to death before they were forced from their barricade by tear gas.

BANK DEFENDS STEWARDSHIP OF LEITER TRUST

Denies Grandsons' Suit Charging Misconduct.

Instead of mismanaging their $300,000 trust, as three grandsons of the late Levi Z. Leiter, pioneer Chicago merchant charged last month in a suit for an accounting, the Continental Illinois National Bank and Trust company increased the trust of $530,000 by judicious investments at a time when many estates were losing money.

The bank made this statement yesterday in an answer filed in the Superior court to the Leiter suit which accused the bank of gross misconduct, dereliction of duty, malfeasance, of trust, and juggling funds as administrator of the trust.

Each Grandson Left $100,000.

The Leiter grandsons are Thomas Leiter of Washington, D. C.; Colin L. Campbell of Goleta, Cal., and Cecil J. A. Howard of London. They were left $100,000 each in the will of their grandmother, Mrs. Mary T. Leiter, widow of the merchant, who died in 1913.

They have another suit pending which seeks to relieve them of a requirement Mrs. Leiter's will imposed on their inheritance. This provision compels each grandson to pass six months of every year here in the interests of the Levi Z. Leiter estate.

In the bank suit the grandsons charged that the administrator deprived them of the security their grandmother intended for them by administering the inheritance in a lump sum, instead of dividing it into three separate trusts, as provided for in Mrs. Leiter's will.

In reply the bank admits handling the trusts in a single unit and denies that Mrs. Leiter's will directed them to handle the money in any other way.

Some Mortgages in Default.

All investments were made in accordance with Mrs. Leiter's instructions, according to the bank, which admitted, however, that some first mortgages it purchased later were defaulted. But the mortgages are on good real estate which eventually may wipe out the losses sustained in this one investment, the bank's answer asserts.

By treating the trust as a single unit, the petition said, the bank was able to make investments of greater variety, lending greater diversity and stability to the fund. If it had separated the fund, the bank stated, the different character of the investments would have created an unequal value for distribution among the grandsons.

Mayor Penfield's Mother Breaks Her Wrist in Fall

Mrs. Mary P. Penfield, 814 Clinton place, Evanston, mother of Mayor Henry D. Penfield of Evanston, suffered a fracture of her left wrist last night when she fell on the icy pavement at Girard avenue and Central street, Evanston. She is 64 years old.

INSURANCE BROKER IS ARRESTED AFTER SHOOTING IN TAVERN

George O'Hare, 31 years old, was shot in the abdomen and right arm in his tavern at 6325 Cottage Grove avenue yesterday by a man whom he later identified as Theodore Kluck, 47 years old, an insurance broker living in the Strand hotel next door. O'Hare said that Kluck came in from the lobby, said he wanted to see a friend, and began firing. The only motive he could give was that he had ejected Kluck from the barroom nine weeks ago. Kluck, who police said appeared to be in a stupor, could not recall the shooting. He is being held. O'Hare was taken to the Woodlawn hospital. The store now occupied by O'Hare was once used as a chop suey restaurant, and was the scene of the murder in 1934 of Michael [Bubs] Quinlan, hoodlum.

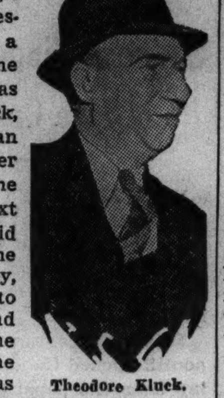

Theodore Kluck.

CURSE LIFTING LEADS IN AND OUT OF COURT

(Picture on back page.)

Marie Nichols, 22 years old, a gypsy living in a camp at 39th street and Harlem avenue, was freed yesterday by Judge Joseph A. Graber in Felony court where she had been arraigned on a charge of operating a confidence game. She was arrested Friday at the home of Ivan Anderson, 1027 Buena avenue. Anderson said she told him and his wife their home was cursed but that she could straighten things out if he would hand over $400 for her to bless. After her dismissal the gypsy told reporters: "Fortune telling is a good racket. There are lots of fish on dry land."

JUDGE ASSAILS LAXITY IN GARY ON LIQUOR SALES

Judge William J. Murray in the Criminal court of Lake county, Ind., at Crown Point yesterday assailed police of Gary for not enforcing a state law that forbids sale of liquor to minors and open saloons on Sunday.

Judge Murray's statement was made during the trial of Lester Murray, 20 years old, a parole violator; Ted Collins, 17 years old, and Leslie Mayor, 18 years old, who were before him in burglary charges. After the three pleaded guilty Judge Murray sentenced Lester Murray to serve two to five years in prison. Similar sentences for the younger boys were suspended. All declared they had become intoxicated at a Gary tavern Sunday. It also developed that Harry Long, city attorney of Gary, was representing the tavern keepers who sold the liquor to the boys. He is also on the Gary safety board which controls the police department.

"I am tired of having Gary boys come into this court for major crimes committed when they were drunk," Judge Murray said. "This must stop."

DIES AT FUNERAL.

While attending a funeral in the St. Nicholas Catholic church, Ridge avenue and Washington street, Evanston, George Yehl, 60 years old, died yesterday of a heart attack. Yehl, a retired farmer, who lived at 917 Wesley avenue in the suburb, was at the services for Paul Schmitt, 15 years old, 1206 Monroe street, Evanston.

Take home a TRIANGLE Roast Sugar-Cured Ham, wrapped securely in cellophane and boxed in a beautiful Christmas box. It's *great* when the "gang" comes trouping in late for a snack; or for a meal. *It lasts a long time, too.* ALSO . . . what *could* be finer *to give* as a thoughtful GIFT from YOU?

57 W. RANDOLPH ST
AND FIVE OTHERS IN THE LOOP

FINE IMPORTED WOOL

SWEATERS

From England and Scotland comes our fine collection of hand-knitted wool sweaters to solve many a Christmas gift problem in a splendid manner. We have all types of sweaters for every purpose, **$7.75 to $27.50**

A STARR BEST
ESTABLISHED 1902
11 to 15 NORTH WABASH AVENUE
Just North of Madison Street

While They're

REDUCED

Buy

RICHMAN BROTHERS CLOTHES

Now Down to

$22.50

COMPLETE STOCKS OF ALL STYLES AND FABRICS

Opposite Palmer House 114-118 S. STATE OPEN SAT. EVE. UNTIL 9
6400 S. HALSTED 4011 W. MADISON ST.
3220 LINCOLN AVE.
672-674 BROADWAY, GARY, INDIANA
Open Evenings Until Christmas

OPEN TO 9 P.M. UNTIL XMAS

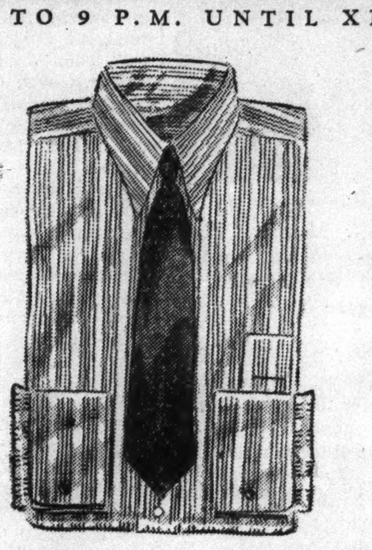

HE RESPECTS THE NAME

Manhattan

IN SHIRTS

You can't misfire when you give shirts like these for Xmas. Manhattan's a name that he knows represents the finest in quality and style. Illustrated is one of their newest shirts, a group stripe set apart with a white satin stripe and with the new French cuffs . . it's very smart and very attractively priced at

$3.50

Other Manhattan shirts from $2 to $5

MAURICE L ROTHSCHILD
State at Jackson

OPEN TO 9 P.M. UNTIL XMAS

Wilson Brothers Faultless

NOBELT PAJAMAS

in geometric designs

$2.50

If he's at all practical minded he'll appreciate a gift like this more than anything else. Fine pajamas in geometric designs—with plain colored sateen collars and smart piping—the pressureless Nobelt feature makes them a joy to wear—they're so comfortable

Others from $2 to $12.50

MAURICE L ROTHSCHILD
State at Jackson

STORE HOURS 9 A. M. TO 9 P. M.

Here's quality & distinction

WEDGEWOOD GLOVES

$3.50

Two very important things to look for in the gift you give him — quality and distinction. These gloves have both—the famous wedgewood leather is imported from England — it's rough looking, but soft to wear and feel. The texture goes ideally with deep fleece overcoats or tweeds and cheviots. The button back style is very smart

MAURICE L ROTHSCHILD
State at Jackson

STORE HOURS 9 A. M. TO 9 P. M.

WOOL SOX FOR WARMTH & COMFORT

imported from England

$1

Here are a few ounces of prevention that will help to ward off colds . . good warm wool sox from the great wool sock specialists in England—in plain colors with clox, neat fancy patterns—snug fitting ribs—exceptionally good values at the price. Xmas is the time to get him stocked up. He'll cheer your good judgment

MAURICE L ROTHSCHILD
State at Jackson

AMERICA'S GREATEST QUALITY HAT STORE

There's no "wilt" to

STETSON "EVERSO" HOMBURGS

$7.50

It's the smart, crisp brim that gives the Homburg its style . . so Stetson gives their Homburg brims the special "Everso" treatment—the brims can't droop or wilt. Get Stetson quality and you get style that stays stylish

Give him a gift certificate for a Stetson — a grand Xmas idea

MAURICE L ROTHSCHILD
State at Jackson

THE STORE FOR MEN

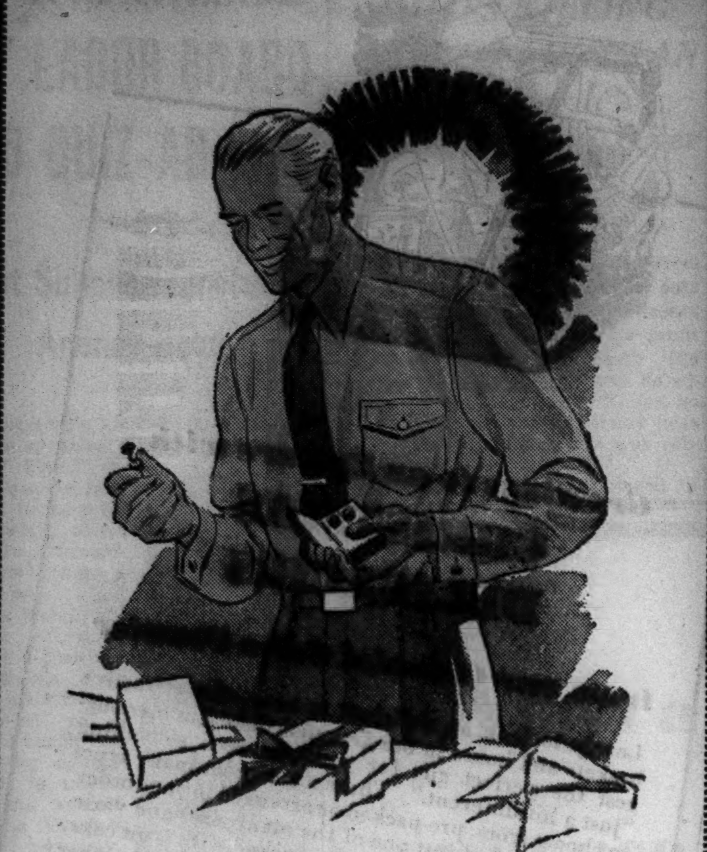

For any man's Christmas

Fieldtrend BROADCLOTH SHIRTS

$3.50

Tailored of plain colored end-to-end broadcloth of exceptional quality—and styled with the smartness that distinguishes all our *Fieldtrend* shirts. With the new and increasingly popular French double-cuffs. Collar-attached model only, in blue, brown, gray, green, and helio. A truly good shirt that any man will be proud to own and wear. Collar sizes 14 to 17; sleeve lengths 33 to 36.

FIRST FLOOR

Also Evanston

The Store For Men

Marshall Field & Company

The Store of the Christmas Spirit

Store hours until Christmas: 9 a. m. to 6 p. m.

PROPOSE RAISE OF 33% IN TAXI MILEAGE RATES

Short Rides Might Cost Less Under Plan.

Chicago's taxi fares are going up approximately 33⅓ per cent if an ordinance proposed yesterday by the city council local transportation committee is adopted by the council. Under a change in the waiting time charge, however, passengers for short rides in the loop and similar congested areas may be able to save 10 or 20 cents.

Terms of such an ordinance were agreed to yesterday by the committee and representatives of the Yellow and Checker taxi companies and their drivers. After a further discussion of the ordinance today, Ald. James R. Quinn [50th], chairman, said the committee probably would send it to the council for consideration tomorrow.

Months of Haggling Ended.

Yesterday's agreement ended several months of haggling over the new rate schedule. Backed by the drivers, the companies had insisted that only by increasing the mileage rate could they keep their promise of raising the drivers' pay made during the taxi strike last spring.

The proposed rate is that now in effect in New York. It provides for 20 cents for the flag-pull charge for a ride of a quarter of a mile and 5 cents for each additional one-fourth of a mile.

Chicago taxi riders are now paying 15 cents for the first one-third of a mile and 10 cents for each additional two-thirds. This latter provision has been a sore point with taxi passengers who object to paying for two-thirds of a mile when often the ride may have gone only a few blocks over the flag-pull limit.

How Rates Compare.

Under this system the first mile costs 25 cents and the rest of the ride 15 cents a mile, broken into two-third mile units at 10 cents each. The New York rates will create a charge of 35 cents for the first mile and the rest of the ride 20 cents a mile, broken into quarter-mile units at 5 cents each.

One of the most important changes, however, is that in the waiting time charge. After the first 1½ minutes of waiting time, which are free, Chicagoans now pay 10 cents for each three minutes when the speed of the cab falls below 13 miles an hour.

This meter arrangement, which makes riding in congested loop streets a guessing game, is to be altered to the New York rate. This is a charge of 5 cents for every two minutes while the cab stops or its speed drops to 7½ miles an hour or less. In addition there is no waiting time charge during the first six minutes of the ride.

Extra Fare Is the Same.

The only present provision which will be retained is the charge of 5 cents for every extra passenger. Officials of the two companies contended that they need this leeway since the reduction in waiting time charges has taken all the cream from their business.

With the new schedule in effect, the drivers will receive 37½ per cent of the gross receipts, instead of 35 per cent, which was part of their agreement with the company after the taxi strike last spring.

Instead of the present average wage of $18 a week, exclusive of tips, representatives of the drivers' union said the men would be able to earn $4 a day, or $24 a week.

Mr. Herman Gets His Auto Licenses, First as Usual

Willis Herman, 2636 Lakeview avenue, received his 1938 automobile license plates yesterday and, as usual, he was the first Chicagoan to get them. His number is 81-000, the same one he has had for the last fifteen years. Herman, a tailor, makes a specialty of getting his plates first and he saves them from year to year.

Taxi Rate Changes

(Story in adjoining column.)

PRESENT RATE			PROPOSED RATE		
•	⅓	.15	.20	¼	
			.25	¼	
	⅔	.25	.30	¼	
1 MILE			.35	¼	1 MILE
			.40	¼	
	⅔	.35	.45	¼	
			.50	¼	
2 MILES	⅔	.45	.55	¼	2 MILES
			.60	¼	
			.65	¼	
	⅔	.55	.70	¼	
3 MILES			.75	¼	3 MILES
			.80	¼	
	⅔	.65	.85	¼	
			.90	¼	
4 MILES	⅔	.75	.95	¼	4 MILES
			$1.00	¼	
			$1.05	¼	
	⅔	.85	$1.10	¼	
5 MILES			$1.15	¼	5 MILES

Effect of the change in rates on long and short taxicab rides under terms of ordinance agreed to yesterday by city officials and representatives of the taxi companies. The first figure in each column is the initial or flag pull charge.

TURRIANO GETS 199 YEARS FOR POLICE MURDER

CRIMINAL COURT.
William Taylor, larceny, sentenced to 1 to 10 years in the penitentiary by Judge Cornelius J. Harrington.

Samuel Turriano, 22 years old, a paroled convict, was denied a new trial yesterday by Judge Robert J. Dunne in Criminal court and was sentenced to 199 years in Joliet penitentiary for the murder of Policeman Elmer Ostling of the Warren avenue station in 1933.

A jury convicted Turriano Nov. 22 and fixed the punishment. Ostling and his partner, Policeman John Skopec, were fatally shot while attempting to question Turriano, James Pogue, and Edward Moorehead. Moorehead has since been killed by police and Pogue, who pleaded guilty, is in the county jail waiting to be taken to Joliet to serve 199 years.

Ex-State Senator Faces Confidence Game Charge

William F. Gillmeister, 2239 Thomas street, former Democratic state senator from the 23d district, who was arrested Saturday when he is alleged to have accepted $150 in marked money on the promise of obtaining the reinstatement of a former policeman, Fred Parker, was charged yesterday with operating a confidence game. Gillmeister was later released on $3,000 bonds approved by Judge Michael G. Kasper of the Municipal court. He will be arraigned in the Felony court today.

FOUND GUILTY, GETS 5 YEARS IN HOTEL RAPE

Jury Ignores Disavowal of Confession.

After deliberating 4 hours and 20 minutes last night a jury in the Criminal court of Judge John C. Lewe convicted Thomas McCall, 39 years old, on a charge of raping Miss Virginia Austin of New York. His punishment was fixed by the verdict at five years in prison.

Miss Austin, a doll designer, was attacked in her room at the Washington hotel, 167 West Washington street, last Aug. 15. McCall, an engraver and a resident of the same hotel, was arrested a month later and confessed.

Charges Abuse by Police.

The victim, who is 30 years old, did not identify McCall during the trial, but his confession was admitted as evidence. Soon after the attack she declared she had seen only the silhouette of the rapist and thought at first that he was a colored man.

McCall maintained his innocence throughout the trial and after the verdict was returned. He testified that the confession was wrung from him by torture, accusing the police of stringing him up by the wrists and beating him. He was forced to say in his first statement that he entered Miss Austin's room through a window, he declared.

Later, McCall testified, the police told him the confession did not ring true and ordered him to revise it to read that he had entered the room through the door, using a pass key. McCall's attorney, Robert Romano, will ask a new trial in arguments to be heard Friday by Judge Lewe.

Two Charges Still Pending.

Because he was unable to post bail of $15,000, set when he was indicted, the prisoner remained in custody. Two charges are pending against him. One is a burglary charge, filed on Miss Austin's statement that the rapist took $3 from her purse. The other is for attempted burglary, on the statement of Miss Natalie Ortuso, who declared McCall tried to enter her room at the hotel on Sept. 20.

She recognized him in a hallway the next day and caused his arrest. It was then that he admitted raping Miss Austin. McCall was the first suspect to be seized after a series of hotel rape cases last summer.

JUDGE W. CALVERLEY OF VINCENNES KILLS SELF WITH A PISTOL

Vincennes, Ind., Dec. 13.—[Special.]—Despondent over continued poor health and a fall on ice near his home today which resulted in a fractured hip, William F. Calverley, judge of Superior court of Knox county, killed himself by firing a bullet through his head. He was 69 years old.

A year ago Judge Calverley suffered a light stroke and his health had been declining ever since. Recently he entered a hospital for a rest, appointing Sherman Davenport temporary judge. However, with opening of the present term of court Judge Calverley resumed work on the bench.

ALDERMEN LOOK UP THE LAW ON SALARY CLAIMS

Members of the city council finance committee last night directed the committee staf to get a legal opinion on whether there is a five year statute of limitation on salary claims against the city. This solicitude was based on the fact that the present aldermen, between 1931 and 1935, accepted cuts which they hope to get back.

Ald. John F. Healy [6th] said that if it is decided claims for part of the back pay cannot be enforced after Jan. 1 he will demand that the committee include in the annual appropriation bill an item of $50,000 to cover claims that the aldermen may make.

STORE OPEN TO 9 P. M. UNTIL XMAS

BRUCEWOOD FUR COATS

$135

twice $135 would be more like it

Caraculs & squirrels

Hudson seals *(dyed muskrat)*

Persians

SATISFACTION GUARANTEED—5TH FLOOR

MAURICE L ROTHSCHILD
State at Jackson

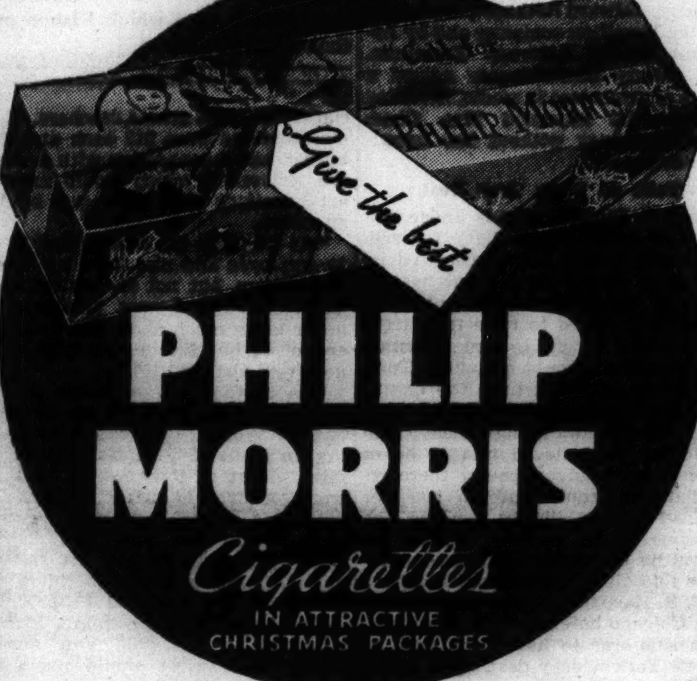

PHILIP MORRIS
Cigarettes
IN ATTRACTIVE CHRISTMAS PACKAGES

WRITE OR PHONE HAR. 9000 IF YOU CAN'T COME IN

FAULTLESS NOBELT SILK PAJAMAS

for lounging or sleeping

$5

man-tailored especially for women

How her eyes will sparkle when she receives these soft, caressing silk pajamas—she'll delight in the soothing luxury—and in the pressureless nobelt waist band—guaranteed washable—a gift that's far ahead of $5

Maroon, navy, royal blue, powder blue, black, gold, white. Sizes 12 to 38—7th floor

MAURICE L ROTHSCHILD
State at Jackson

Remember, please—when you take a Smith Brothers Cough Drop (Two kinds—Black or Menthol—5¢), you get an extra benefit:—

Smith Bros. Cough Drops are the only drops containing VITAMIN A

This is the vitamin that raises the resistance of the mucous membranes of the nose and throat to cold and cough infections.

SO PURE EXCEEDS THE RIGID REQUIREMENTS OF THE U.S. PHARMACOPOEIA
St. Joseph
GENUINE PURE ASPIRIN

SERVE IT TODAY
Ocean Spray
CRANBERRY SAUCE
AT YOUR GROCER'S

ADVERTISE IN THE CHICAGO TRIBUNE

OPEN TO 9 P. M. UNTIL XMAS

Give her quality—she deserves it

GOTHAM *Gold Stripe* HOSIERY

$1.35

3 pairs for $3.90

Sheer, flattering hosiery—a woman can never have too much of it, and she'll "thank you a million" for Gotham Gold Stripe—packed in glorious gift boxes

Important to men—our salesladies are experts at helping you to make the right selection

Other Gotham Gold Stripe hosiery 85c to $1.65

MAURICE L ROTHSCHILD
State at Jackson

1887 The Hub's Fiftieth Year 1937

Exclusive

AT THE HUB

Club Clothes
TAILS, $40. . TUXEDOS, $35

Dinner-Tex
TAILS, $55. . TUXEDOS, $45

G G G
TAILS, $60. . TUXEDOS, $50

Stein Bloch
TAILS, $65. . TUXEDOS, $60

Oxford
TAILS, $85. . TUXEDOS, $85

A 3-Piece Combination

DINNER JACKET, TAIL COAT *and* TROUSERS
$67.50

THE HUB
Henry C. Lytton & Sons

SECOND FLOOR, State and Jackson, CHICAGO • EVANSTON • OAK PARK • GARY

APPLICATION FOR TRIBUNE ACCIDENT INSURANCE POLICY

AND SUBSCRIPTION TO THE DAILY TRIBUNE

NOTE: For the sum of 25c (preliminary term fee) plus 10c a month in advance thereafter, the Chicago Tribune makes available to its Home Delivery Subscribers and members of their families who reside in the same household, a $7,500 Travel Accident Insurance Policy. Insurance coverage eventually increases to $11,250 on continuous renewal. Issued by Federal Life Insurance Co., Chicago. NO MEDICAL EXAMINATION. One policy to a person. Issued only to applicants over 10 and under 70 years of age.

Mail this Coupon to the Chicago Tribune. SEND NO MONEY. Accredited representative will call and collect 25c. Official Carrier will collect monthly thereafter for Insurance and Subscription. Insurance will lapse if subscription is stopped!

☐ *I hereby order the Daily Tribune delivered to my home by Carrier six days a week, starting immediately, for which I agree to pay the regular rate.*

☐ *I am a Home Delivery subscriber and agree to continue.*

Do you apply for this $7,500 Travel Accident Policy?. . . . .
(PLEASE PRINT)

Your Name?. . . . .
First Name Middle Name Last Name

Address?. . . . . Apt.?. . . . .
Number Street

. . . . Phone?. . . . .
City State

Your Age?. . . . . . Date of Birth?. . . . .
Month Day Year

Are You Blind or Deaf?. . . . . Are You Crippled?. . . . .

Name of Person to Whom Insurance Is to Be Paid in Case of Your Death? (Beneficiary)

. . . . Relationship. . . . .
First Name Middle Name Last Name

Applicant's Signature? . . . .
Sign in Own Handwriting

NOTICE: Orders for Home Delivery of the Tribune are acceptable only from persons residing where such service is maintained and are subject to rejection by the Tribune. All applications for insurance are subject to rejecton by the Federal Life Insurance Co. Insurance does not become effective until noon the date policy is issued.

Form A2735 7-37

BISHOP TELLS WHERE HE SPENT $450,000 ESTATE

Mentions Tung Oil, Housing and Art Projects.

Howard P. Bishop went on the stand yesterday afternoon before Referee in Bankruptcy Wallace Streeter and told how he squandered $450,000 of the holdings of Mrs. Emily Chadbourne, daughter of the late Richard Crane, founder of the Crane company. Bishop, who is 75 years old, for fifty-three years was an employé of the Crane company and was administrator for Mrs. Chadbourne's funds for fifteen years.

He testified at his bankruptcy hearing late in the day after promoters and an accountant had outlined some of the nebulous projects into which Bishop had sunk the heiress' money. Art appreciation projects, development of tung oil trees on barren lands in the south, the purchase of whisky warehouse receipts, and get-rich-quick housing projects were only a few of the schemes.

In addition to using $450,000 of Mrs. Chadbourne's money, Bishop disposed of 230 shares of his own Crane company stock in the various ventures and signed notes for at least $28,000 more. These notes were purchased by the Hamilton Investment company, which obtained a judgment against him only to learn Bishop had transferred all his holdings to Mrs. Chadbourne. The company then brought bankruptcy proceedings.

Prosecutors to Confer.

Assistant State's Attorney Vernon Thompson represented the state at the hearing. He will confer today with First Assistant Wilbert Crowley, who will ask Mrs. Chadbourne, who is in New York, whether she wishes to prosecute. Thus far she has not indicated that she does. Her testimony as a complaining witness would be vital to the state's case if charges should be filed.

Bishop was questioned yesterday by Attorney Edward Rothbart, representing the Hamilton company and by Assistant State's Attorney Thompson. The elderly administrator named a group of promoters to whom, one after another, he intrusted Mrs. Chadbourne's money without her knowledge or consent.

Tells of Tung Tree Deal.

To J. S. Stinson, who is under sentence to Joliet penitentiary for selling bogus bonds, Bishop declared he had given $50,000 for the purchase of land in southern Mississippi upon which they hoped to raise tung trees from which tung oil, used in paints and varnishes, would be taken. Tung oil now is imported from the orient.

Stinson could not be found over the week-end, and though Bishop said yesterday he believed him to be in New Orleans, investigators there reported they could find no trace of him. He is at liberty pending the outcome of an appeal. Bishop declared he had never seen the land.

He told also of advancing $75,000 to a W. S. Karnaghan, who checked out of a Chicago hotel on Saturday night. This sum was to have been used in a New York whisky deal, upon which Bishop was not quite clear while on the stand.

Asked About Stores.

"Who is Mr. Rohde?" asked Attorney Rothbart.

"He had a camera invention," said the witness.

"Who is Mr. Nelson?"

"Mr. Nelson had a project for the erection of homes in New York."

"Where is he now?"

"In New York, I believe."

"Who is H. A. Rogers?"

"He had an oil refining process that he proposed to put into operation," Bishop explained, adding that he had turned over $25,000 to him. In addition there was a Chicago oil company.

Van Ausdel on Stand.

Earlier in the day the stand was occupied by Joseph Van Ausdel, 1033 Loyola avenue, general sales manager of the American Art bureau, into which Bishop had put large sums. Both Van Ausdel and his brother-in-law, R. A. Shockey, of the same address, who was treasurer of the bureau, had difficulty in explaining just what it was.

"As I understood it," said Shockey, "the purpose was to teach art appreciation to rural school teachers. The memberships were $15 each and the bureau had a connection with a western university which would answer art questions that were put by its members.

"At one time the bureau had 15 or 20 employés and had lined up about 80 teachers, but not all the teachers paid. Though I was treasurer, I never knew much about the financial end of it, but I think its total business was about $1,200."

One of the first witnesses of the day was Percy Hartnett, an accountant for Wolf & Co., who is conducting an audit of Bishop's tangled affairs. Most of the records, he said, were scribbled notations on backs of envelopes. These indicated, he said, that Bishop had paid Van Ausdel $35,000 to promote the art bureau and that Thomas A. Sheridan, its president, had received $130,000.

On the stand last evening, Bishop admitted he had paid Van Ausdel about $25,000, but would name no amount for Sheridan.

Seek Lost Fortune

(Story in adjoining column.)

Howard P. Bishop, who lost $450,000 of Mrs. Emily Chadbourne's money, as he testified yesterday before Referee Wallace Streeter.

[TRIBUNE Photos.]

Joseph Van Ausdel (left) and R. A. Shockey, secretary and treasurer, respectively, of the American Arts bureau, into which Bishop put thousands of dollars.

G. O. P. LEADERS TO NAME POLICY BOARD FOR 1940

St. Louis, Mo., Dec. 13.—[Special.]—Acting upon a resolution adopted in November by the Republican national committee, the executive committee today began a three day session here to select a chairman and members of the committee of one hundred to draft a party declaration for a mid-term convention next year or for the consideration of the rules committee of the 1940 national convention.

Dominant members of the committee determined at the outset to proceed with caution and find a chairman who would command respect and apply deep study to the economic problems and in the end formulate a platform that would define thoroughly and effectively the party stand on economic trends and Roosevelt administration tendencies.

The committee had before it a list of 33 names suggested by leading Republicans for chairman of the committee of one hundred.

Investment Pays Back 8 Mills on Each $100

Falls City, Neb., Dec. 13.—[Special.]—Fifteen Falls City residents, who invested in a Wyoming oil company years ago, have learned their investment will not be a total loss. The defunct company is being liquidated and the pro rata distribution to stockholders amounts to $0.000387 for each $1 invested. Thus, each person, who invested $100 will receive a check for three cents and eight mills. Since it costs three cents to cash a check on an out-of-town bank, their net will be eight mills on each $100.

Gifts from A. G. Spalding & Bros.

GLOVES $3 Pair
The Rugby, a semi-gauntlet cut glove of rugged Goatskin.

TABLE TENNIS $3.50
Complete, ready to set up for play. Other sets $5 and $7.50.

PENDLETON SHIRT $6.50 Plain Colors
Plaids $7.50
All wool. Famous for over half a century.

BOBBY JONES IRONS $5.50 Each
Famous Kro-Flites. Flange soles. Singly or in sets of 6 or 8.

CARRY-ALL BAG $5.95
Made of tough football leather. Lightweight. A lifetime gift.

PULL-OVER SWEATERS $3.45
Pure worsted in heather mixtures. Lightweight. Crew neck model.

PENDELTON JACKET $12.50
Showerproof . . . warm. Fine for golf and general sports wear.

EMERSON RADIO $14.95 Complete
Powerful 4-tube AC-DC set.

PENNANT WINNER $3.50
The perfect baseball game.

EASTMAN KODAK BULLET CAMERA $2.85
Picture 1⅝x2½ in. Meniscus lens. Snapshots or time.

GOLF BAG $12.50
Elkskin leather. Pockets for balls and clothing. Lightning fasteners.

BOWLING GAME $3
Pins can't scatter around. Rubber ball won't mar.

LITTLE FOLKS CROQUET $1
Fun for 4 kiddies—indoors and out. Mallets, balls, wickets.

SHARP SHOOTER $1
A target game that's absolutely safe. A real test of shooting skill.

GABARDINE SHIRT $5
A De-Luxe Sport Shirt. Maroon, Navy, Brown, Rust.

SPORT JACKETS $10.50
Hound's tooth, checked wool shell, leather lined. Belted back, side tab adjustments.

SPALDING
211 SOUTH STATE ST. • 33 SOUTH LA SALLE ST.

LEMONS ...HAVE AN ALKALINE FACTOR (IMPORTANT TO COLD RESISTANCE)

So have LUDEN'S
Menthol Cough Drops 5¢
From a MEDICAL JOURNAL: "The researches (of these doctors) led them to believe that colds result from an acid condition. To overcome this, they prescribe various alkalies."
LUDEN'S—A Test Will Tell

ADVERTISE IN THE CHICAGO TRIBUNE

MARCASITE MONOGRAM PINS
OF STERLING SILVER SET WITH GENUINE FRENCH MARCASITES
made to order $9.00
Garnet and Zircon Rings
Novelty Jewelry
Bags—Gifts $1.00 up
Italian Wood Carvings
Bronze Bookends & The Good Fairy
FREE Call or write for 1938 Copy of our "Calendar of Memory"
CATHERINE M. HAY JEWELRY
302 NO. MICHIGAN
at South Water Street.

CHARLES DICKENS
NUMBER 38
CERTIFICATE
Clip 6 Dickens Certificates for 2 volumes.
Clip 6 Twain Certificates for 2 volumes.
Clip 6 Oxford Certificates for 1 volume.
Yours in accordance with Chicago Tribune Readers' Gift Offers.
224 MARK TWAIN
OXFORD 74 Universal English Dictionary

OPEN EVENINGS UNTIL 9 P. M.
THE FAIR
STATE AND ADAMS STREETS · OAK PARK LAKE at MARION · MILWAUKEE AT WOOD

C-O-L-O-R! C-O-L-O-R! EVERYWHERE!
To Complement Your Winter Wardrobe
BRIGHT FROCKS
$6.95
Color is news! . . . bright paint-box colors in these soft rayon crepe dresses complement dark winter wardrobes . . . look wonderfully gay and cheerful under furs. Brand new colors . . . mixed and blended (as if by an artist) and given brand new names . . . like
Roseberry . . . crushed rose shade
Jadine . . . peacock blue . . . turned green . . . different!
Electric . . . the blue you see in the Arctic's Northern lights!
Sizes 12 to 20.
THE FAIR—Third Floor—3 Stores.

Greetings to an Epicure with CHRISTMAS DELICACIES from our Colonial Cake Counter
Lovely to look at, delicious to eat — the attractive baskets and boxes in our Colonial Cake Counter suggest the perfect gift for you who seek something "just a bit different." There are a great many types to choose from, pre-packed or arranged to your order. We've sketched just one of the many sizes and varieties we offer. It's artistically packed with fruit cake, hard sauce, relishes, appetizers, jelly and other delicacies. The size of this basket is 13x13x8. $7.50. Other baskets and hampers are $3.50 to $50.

Marshall Field COOKIES in gay tin Christmas boxes
The delicious cookies are baked in our own bake shop and packed in gayly decorated tin boxes. The size sketched is 7½x7½x3. It contains a pound and a half of cookies. $1.45. Other cookie assortments are 85c to $2.65.
Colonial Cake Counter
Seventh Floor, Middle, State

Marshall Field & Company
The Store of the Christmas Spirit
Downtown store hours until Christmas: 9 a.m. to 6 p.m.

RESORTS AND TRAVEL
Ocean Travel.

What better way to start a new year than to go where people love to live . . . and live for the best life has to offer . . . in beauty, companionship and happiness? What better way to start next year . . . than to go straight to HAWAII?
Hotel reservations at the world-famous Royal Hawaiian and the Moana at Waikiki are now made at the same time you book steamer passage. An added convenience for Matson travelers.
Next Sailings
★★ FROM SAN FRANCISCO: Dec. 23, Lurline; Jan. 4, Monterey; Jan. 7, Lurline; Jan. 14, Matsonia; Jan. 21, Lurline; Jan. 29, Matsonia.
★★ FROM LOS ANGELES: Dec. 24, Lurline; Jan. 5, Monterey; Jan. 8, Lurline; Jan. 15, Matsonia; Jan. 22, Lurline; Jan. 28, Matsonia.
☆ Fares (each way): California to Honolulu ☆
FIRST CLASS from $125 • CABIN CLASS from $85
MATSON SOUTH PACIFIC CRUISES to New Zealand and Australia personally-escorted . . . every 4 weeks. 48 days . . . more than 17,000 miles with 12 shore excursions. Complete cruise, First Class, from $775 all-inclusive-cost.
Full particulars from Travel Agents, or:
MATSON LINE—OCEANIC LINE
230 North Michigan Ave., Chicago,
Telephone RANdolph 8344
STEAMERS LURLINE MARIPOSA MONTEREY MATSONIA
Matson Line to Hawaii
NEW ZEALAND · AUSTRALIA via SAMOA · FIJI

New Year's Cruise
TO JAMAICA, HAVANA AND NASSAU 12 DAYS
Attractive Rates from $135 UP
ON THE LLOYD ATLANTIC LINER S. S. BERLIN
LEAVING NEW YORK . . DECEMBER 28
with a gala New Year's Eve Celebration on ship in the Caribbean . . New Year's Day and Night in Kingston of Jamaica . . visits in Havana and Nassau . . . home again Sunday morning.
AND REGULARLY EVERY 14 DAYS TO JAMAICA VIA HAVANA
SATURDAYS FROM NEW YORK . JAN. 15 . JAN. 29; FEB. 12 . . FEB. 26 . . MAR. 12 . . MAR. 26 . . APRIL 9
EACH, 12 DAYS . . EACH, AT $135 UP
JAMAICA STOP-OVERS between cruises may be arranged. Hotel accommodations in Jamaica, at a wide range of prices, may be reserved. The Minimum Cruise rate with stop-overs is $200 upwards.
A program of shore excursions is arranged at moderate rates for all visits in Jamaica, Havana.
Book Early both for cruises, and for hotel accommodations during Jamaica Stop-Overs.
YOUR LOCAL TRAVEL AGENT, or
THOS. COOK & SON
350 No. Michigan Ave., Chicago. STAte 1289
HAMBURG-AMERICAN LINE · NORTH GERMAN LLOYD
130 West Randolph Street, Chicago
Telephone: Franklin 4130

See SUNNY EGYPT This Winter
Free Literature from
HAMILTON M. WRIGHT
30 Rockefeller Plaza, New York

HIGHLIGHT CRUISES TO BERMUDA and the WEST INDIES—T.S.S. TRANSYLVANIA. 8 Days—$82.50 up; 12 Days, $122.50 up. Your Travel Agent or
ANCHOR LINE
Room 200, 230 N. Michigan Ave., Chicago, Ill.

FLORIDA.

COLLIER FLORIDA COAST HOTELS offering a friendly Florida welcome on the East Coast, West Coast and Lake Region . . . in Florida's finest golf, fishing and resort centers. Apply to TRAVEL AGENT for literature.

FLORIDA EAST COAST—Glorious sunshine . . . gayety . . . recreation . . . Palm Beach . . . St. Augustine . . . Ormond Beach . . . Key West . . . famous hotels of the Flagler System.

SUBSCRIBE FOR THE TRIBUNE

2D EFFORT MADE BY LABOR BOARD TO QUIZ AD MAN

First Subpena Ignored by Agency Head.

Steubenville, O., Dec. 13.—[Special.]—The so-called national labor relations board today made a new effort to force information about private communications from a man who defied it last Monday.

George Ketchum.

The board issued a second subpena for George Ketchum, president of a Pittsburgh advertising agency which is public relations counsel for the Weirton Steel company. He did not answer a subpena to appear at a board hearing a week ago.

Ketchum was instructed to appear before the board tomorrow and disclose any communications between his firm and the Conover-Mast corporation of New York, publishers of Mill and Factory, a trade magazine.

Influence Is Suspected.

The board is hearing charges that the Weirton company violated the Wagner labor act. Counsel for the labor board said Ketchum was to be questioned in an attempt to determine whether the Weirton company influenced an article in Mill and Factory which criticized the hearings as wasteful and extravagant.

Hartley W. Barclay, editor of the magazine and author of the article, also defied the board last Monday by refusing to appear and submit editorial records and notes. He protested the board's action is a violation of freedom of the press.

It was indicated at today's hearing that a second subpena will be issued for Barclay in another effort to bring him before the board and grill him. The board will attempt to prove he wrote his story at the instance of Weirton, or that at least the company distributed copies of the article to its employés and thereby influenced them against the C. I. O.

Lawyer Plots Charged.

In his article Barclay declared that democracy is menaced by the merciless plotting and scheming of NLRB attorneys who take advantage of every technicality, making rules and interpretations to apply against the Weirton company.

The first subpena for Ketchum had demanded that he reveal all correspondence that had passed through his office between the Weirton company and newspapers at Steubenville, O., and Wheeling and Weirton, W. Va. The new subpena asks only that he disclose communications to and from Mill and Factory.

142 Witnesses Heard.

Meanwhile the board continued to question minor witnesses about the charges against Weirton. During the weeks the hearing has been going, the board has heard only 142 of the 321 scheduled complainants. Barclay called it a colossal burlesque staged with taxpayers' money.

A similar hearing is being conducted at St. Marys, Pa., where Harry T. O'Brien, editor of the St. Marys Daily Press, was forced to give confidential information and a housewife who wrote an editorial for the paper on labor conditions was compelled to leave home for two weeks to avoid what she termed an intolerable situation in connection with efforts to make her testify.

DETROITER CALLS C.I.O. ROUT A BLOW TO DICTATORSHIP

William P. Lovett, secretary of the Detroit Citizens' league, told members of the City Club of Chicago yesterday that the C. I. O., which tried to seize control of Detroit in the November elections, was contrary to everything for which his league stood—genuine nonpartisanship, honest elections, and freedom from state and federal interference. He spoke at a meeting in the Hotel Sherman.

"Patrick H. O'Brien, the C. I. O. candidate for mayor, said that labor, as he represented it, intended to seize control of the reins of government in Detroit and every other large city in America," Lovett said. "It was fortunate for the majority of voters that O'Brien was sufficiently frank to make the issue clear.

"Hence the final vote Nov. 2, with about 420,000 people going to the polls, registered defeat for labor dictatorship and continuance of free popular government as we have had it in Detroit for the last twenty years."

FAST CHICAGO FREIGHT WRECKED.

Curwensville, Pa., Dec. 13.—(AP)—Two engines and nineteen cars of a New York Central fast freight were wrecked near here today. Freight cars piled up behind the locomotives and wreckage lined the track for a quarter of a mile. Nobody was injured. The train was made up of seventy cars, en route from Chicago to Philadelphia.

LOANS
UP TO $300
QUICKLY
and
Confidentially
Beautiful
1938 Calendar FREE
FAMILY LOAN CORPORATION
202 S. STATE ST., COR. ADAMS
Century Building, Room 301
Telephone Wabash 2994

MASS SLAYER ADMITS KILLING SECOND WOMAN

Lured to Paris by Offer of Job.

BY ALEX SMALL.
[Chicago Tribune Press Service.]

PARIS, Dec. 13.—Jean de Koven, American dancer, was not the only woman Eugene Weidmann, confessed executioneer of a "murder for profit syndicate," killed in his death villa at suburban St. Cloud. Today he admitted slaying Mrs. Janine Keller, an Alsatian whose maiden name was Borst. He said the motive was robbery.

Police said Weidmann disclosed he had shot Mrs. Keller, who came from Strasbourg in answer to a want ad for a governess, and buried her body in the woods near the railroad station at Fontainebleau.

This brought the list of Weidmann's victims to six and police said they expected to hear of more. He also revealed that in the Keller murder he had an accomplice other than those already named. Roger [Scarface] Million, who is held was believed to be head of the "syndicate."

Mrs. Keller left Strasbourg on Oct. 2 for Paris in answer to an ad offering a job with a rich South American woman. At first police thought Weidmann, whose past was said to include some tampering with the white slave trade, might have sent her to Buenos Aires. They found some of Mrs. Keller's things, including a photograph and a trunk at the villa.

Weidmann said he and Million met Mrs. Keller and lodged her in a hotel. On Oct. 4 they called for her in a car and told her they were taking her to Vichy to meet their clients.

Near Fontainebleau they stopped and suggested a walk in the woods. Weidmann shot her in the back of the head and both men buried her. The slaying netted 100 francs [about $3] in cash, a money order for 1,300 francs [about $40] which Colette Tricot, Million's mistress, cashed, and a ring which was given to Colette.

Confesses Theft of Car and a Valuable Violin

Mal Whitaker, 30 years old, 1925 Congress street, was arrested yesterday and confessed he stole the automobile and violin of James G. Henshel, 1055 Granville avenue, from a garage at 70 West Lake street on Sunday. The violin, which Henshel, an orchestra leader, valued at $2,500, and the car were recovered.

PASSENGER SHIP IN DISTRESS IN CARIBBEAN SEA

New York, Dec. 14 [Tuesday].—(AP)—Coast guard and RCA radio stations early today intercepted a message from the Caribbean and coastwise passenger steamship Carabobo reporting it was in need of assistance 585 miles east southeast of Jacksonville, Fla., in the Caribbean sea:

The terse radio said: "Boilers out of commission. Need assistance."

The S. S. Caracas, a larger passenger vessel, radioed that it was proceeding to the assistance of the Carabobo. Both are Grace Line ships.

The Carabobo, which left Venezuela on Dec. 7 for San Juan and New York, carries a crew of fifty-nine, has a gross tonnage of 2,916, and is 305.2 feet long. Line officers here did not know how many passengers wer aboard the ship.

MARSHALL FIELD'S

When a fellow understands science and mechanics . . .

this is what he likes

Now *these* are things that somebody kind of grown up would like! Somebody that's stopped playing with *baby* toys and can sort of appreciate mechanics and science. A regular fellow can have *fun* with these. They *do* things and *you* do things with them. The kind of things men understand.

The Fourth Floor down at Field's has a great bunch of stuff like this. That's why anybody that's, you know, kind of *older*, ought to tip off his family that he likes his Christmas presents to come from Field's.

Fourth Floor, Wabash

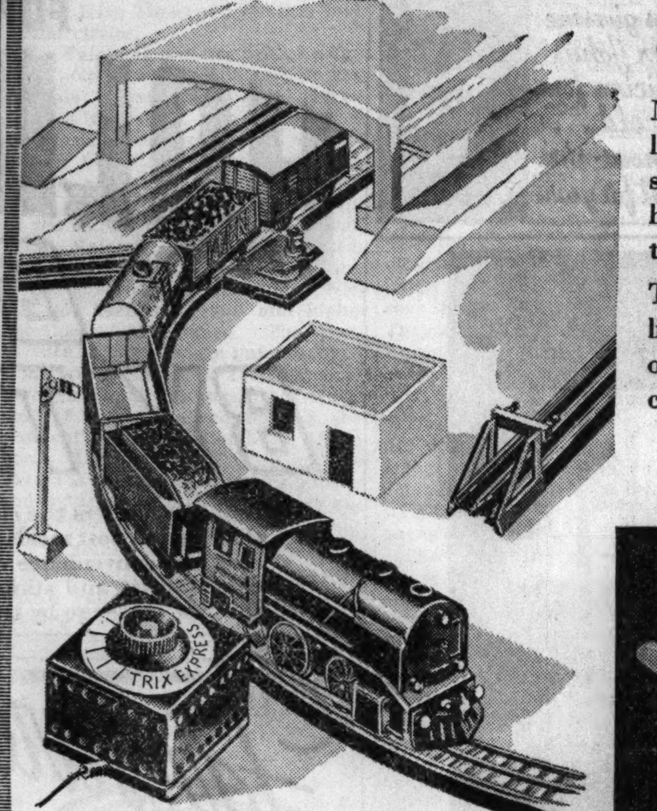

Trix Express. It's miniature and H. O. gauge. Steam type locomotive, a tender and 3 cars, with automatic coupler. Electric motor runs on 14 volts. Speeds from slow to express. You can run 2 locomotives and cars on one layout of track, different speeds, back up and everything. You get a control box and built-in circuit breaker with each train. Passenger or freight train is $17.50. A loop of swell, smooth-running track is $8. Track with a switch and spur, $12

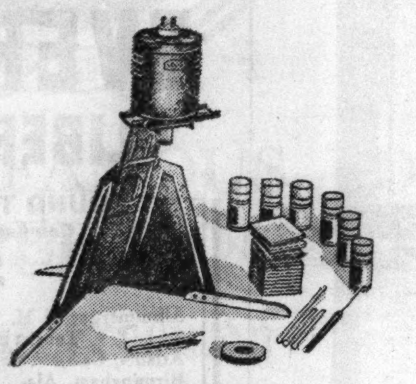

Micro — Science — Scope. You just put in a drop of something like soda or salt, and some colored ink, and, honest, it'll surprise you, the things you see happen. It's awful scientific, but it's a cinch to work. You can even do botanical and biological enlargements. Comes with a 75-watt AC-DC lamp, assorted chemical reagents and glass slides. You put the slide under the bulb, over the lens and get your enlargement. $5

Lionel Electric Airplane. Golly, it does *stunts!* Loops and dives, *by remote control!* Gives you a funny feeling—opening the throttle and seeing her swoop down the runway, take off, zoom up. Push the joy stick forward and she takes a terrific dive. Push it back and up comes her nose. Hold it, and she climbs and loops like anything. All you do is plug the cord in a light socket, 110-volt A.C.

The whole business is strong and won't bust up. 11-inch plane with remote controls and 30-inch pylon, $15. Landing field, 58 inches in diameter, $2.50

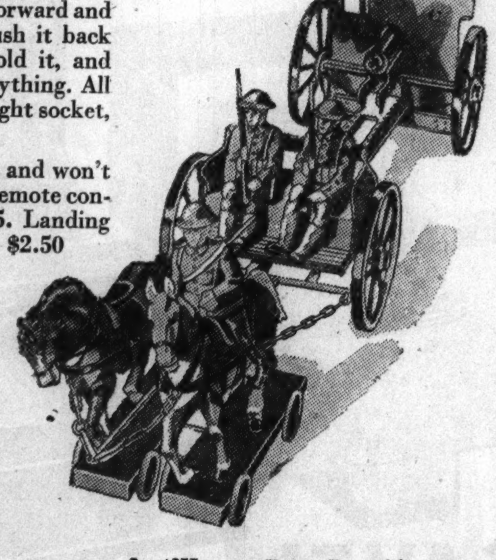

Sky Bird Flyer. It includes a mechanical airplane, zeppelin and pylon. You wind up the airplane and it flies around the pylon. Painted bright colors. $1

Artillery Set. Just like you see come clattering in, when your Dad takes you to the Armory. Two horses you can unhitch, drag a cannon you can shoot and knock down soldiers and sticks with. 16 inches long. $3.25

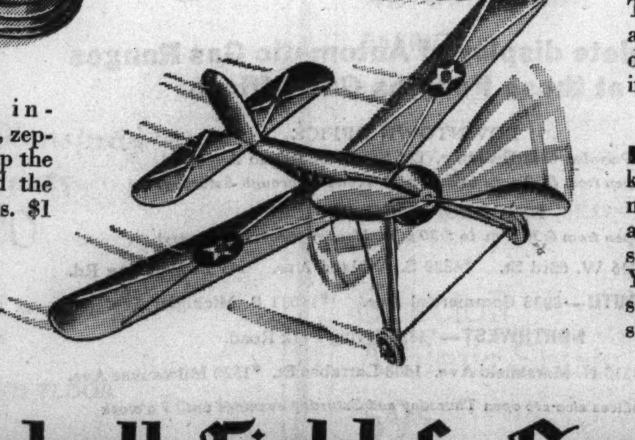

Flyin' Fool Airplane. You know what? It's made of duraluminum, like the big planes! It's all metal and it takes off from a smooth surface and goes 200 feet. You'll see why. It's got an awful strong rubber band motor. Instructions come with it. $1.90

Marshall Field & Company
The Store of the Christmas Spirit
Downtown store hours until Christmas: 9 a. m. to 6 p. m.

MARSHALL FIELD'S

Do you know you can give a *beautiful set of books* at these prices ?

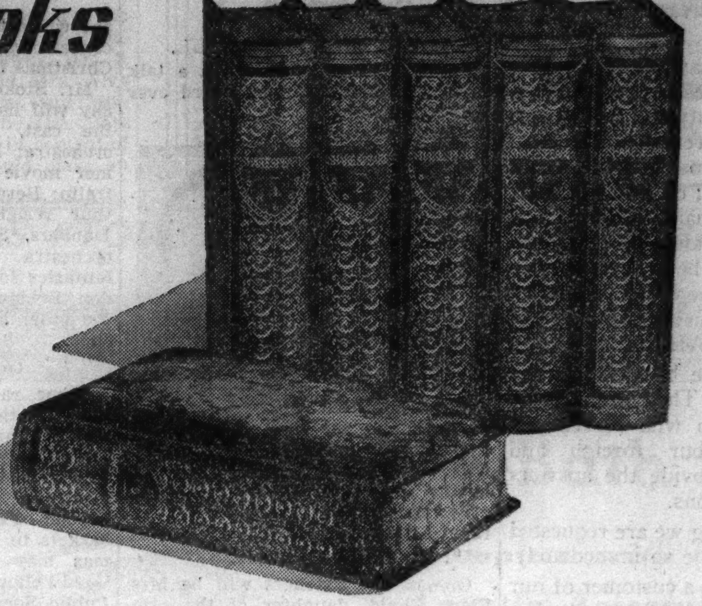

RARE EDITIONS...OUT OF PRINT BOOKS...FINE BINDINGS

Remembered . . . treasured . . . beyond almost anything else you might give—a set of fine books at Christmas. Such books bow to your friends' tastes and hobbies and are personal and flattering. Yet in many cases they actually cost less than a more usual and impersonal gift.

Our very large collection includes many particularly fine sets. Some of them we ferreted out, in the byways of England. Some, which have beautifully tooled bindings, we bought from the artist craftsmen who made them.

We are listing a number of them here. When you tell us your interests, we'll suggest many others. We think, in every case, you'll be surprised at the lowness of price. All are one-of-a-kind, of course, and so you will understand why they cannot be ordered by mail or telephone.

Books—Third Floor, North, Wabash

The Works of Alexandre Dumas—London and Boston. 1894. 60 vols. Original dark green cloth, gilt stamped spines. A rare set. $125.

The Crowborough Edition of the Works of Sir Arthur Conan Doyle—Limited to 760 numbered sets. First volume is signed by the author. Out of print. 24 vols., cloth binding. $65.

Dickens. Works—1906. 40 vols. The justly famous *National* edition. Illustrated throughout by Cruikshank, "Phiz" and others of their notable contemporaries. In dark green cloth (faded on spines), heavily gold-stamped. Extra large clear type. A scarce set. $170.

Dickens. Works—1897. 38 vols. The Gadshill edition, edited by Andrew Lang, with the original illustrations. Red cloth, stamped in gold on spine. $95.

Shakespeare—1886. 10 vols. The desirable Dyce text, in half dark green morocco. $37.50.

Shakespeare—1870. 15 vols. The Valpy edition, handsomely bound in half red roan. Fine set, with 170 illustrations from designs by noted English artists. $40.

Shakespeare—1797. 8 vols., full tan calf, black leather labels on spine. An attractive set printed from the text of the Steevens edition. $22.50.

Shakespeare—1842. 15 vols. The Valpy edition. Handsomely and newly bound in hard-grain morocco, gilt edges, interlaced panelling on sides and back, enclosed in linen box. $150.

Shakespeare—1843. 11 vols. Knight's Cabinet edition, in a fine dark green Russia binding. $20.

Shakespeare—1823. 10 vols. A handsome Steevens edition, bound in full green calf, gold tooled on spine, panelled on sides. Clear print. $28.50.

Shakespeare—1901. 10 vols. The fine Eversley edition, edited by Herford. Bound in half green calf, tooled on spine. Excellent print. $50.

The Spectator—*by Joseph Addison, Richard Steele and others.* 4 volumes, bound in half old style calf and enclosed in a slip case. $18.50.

Works of Voltaire—22-volume complete set of this master. ¾ tan calf. $175.

Barchester Novels—*by Anthony Trollope.* 6 vols. Splendid type, interesting illustrations. Newly bound in ¾ blue morocco by Riviére. $55.

The Life of Sir William Osler—*by Harvey Cushing.* 2 vols. ¾ brown levant. $37.50.

The Tour of Dr. Syntax—With illustrations in color by Rowlandson. 3 vols., half scarlet calf. $40.

Life of Benvenuto Cellini—Translated by John Addington Symonds. 2 vols., full calf, elaborately tooled by Sangorski and Sutcliffe. $50.

Tom Jones—*by Henry Fielding.* 2 vols. illustrated by Cruikshank. ¾ brown calf. $22.50.

Alice in Wonderland and Through the Looking Glass—*by Lewis Carroll.* Miniature edition with all the original illustrations by Tenniel. Whole brown calf, 2 volumes. $12.50.

Vanity Fair—*by Thackeray.* 3 volumes with charming illustrations. Full calf. $27.50.

Works of R. L. Stevenson—A charming, clear type edition. 17 vols., in half blue calf. $97.50.

Works of Laurence Sterne—London. 1819. The Best Edition. 4 volumes in a full calf binding beautifully tooled. $50.

The Letters of E. B. and R. Browning—4 volumes in new half blue calf. $35.

Our Times—*by Mark Sullivan.* The complete set in 6 volumes. Newly and magnificently bound in ¾ crimson levant. $100.

Prescott—Conquest of Mexico and other Writings. Montezuma Edition. 22 volumes. $27.50.

Novels of Victor Hugo—14 volumes. A beautiful edition, newly bound in ¾ red calf. $100.

Macaulay's Works including the History of England—8 volumes. First issue of the best library edition. Fine old tree calf binding. $50.

George Borrow. Works—6 volumes in a fine full blue calf binding. $35.

Cook's Three Voyages Round the World—1821. 7 vols., half calf, fillets and lettering in gold on spine. Maps and illustrations. $50.

Froude. History of England—1877. 12 vols., in rich tree calf binding, gold tooling. $35

Short History of the English People—*Green.* 1892. 4 vols., in half dark green morocco, gold tooling and lettering on spine. Profusely illustrated. $25.

Vasari's Lives of the Most Eminent Painters, Sculptors and Architects—1900. 5 vols., in half calf. Full-page engravings. $17.50.

Flora Medica—Containing 184 colored lithographs of medicinal plants. London. 1829-30. 2 vols., half gray calf. $20.

The Retir'd Gard'ner—*by George London and Henry Wise.* London, 1706. 2 vols., in contemporary calf and new matching spines gold tooled. From the library of the Earl of Macartney, with his bookplates and shelf-marks. $22.50.

The Gardener's Dictionary—*by Philip Miller.* London. 1741. 3 vols., in calf. $22.50.

Shakespeare—1857. *The Dyce Edition.* 6 vols., half green calf, red title labels. This set is illustrated above. $25.

Paxton's Flower Garden—*by Prof. Lindley and Sir Joseph Paxton.* With colored plates. London, etc., 1882. 3 vols., half olive pebbled calf. 110 chromolithographs. Woodcuts. $35.

Favorite Flowers of Garden and Greenhouse—*by Edward Step.* 4 vols., in original green cloth. 316 fine chromolithographic plates. $20.

British Poets—50 vols. Beautifully bound in straight-grain morocco. One of the finest things of its sort ever undertaken. Includes translations from the Greek and Latin poets. $85.

The Sportsman's Library—Six volumes uniformly bound in half crimson polished morocco. Many color plates. Separately, $6 a volume.

Le Beau Monde, or, Literary and Fashionable Magazine—London, 1807-1808. 4 vols. In half red leather, tooled in gold on spines. Numerous colored plates and engravings. $65.

The Works of Browne—1836. 4 vols., tree calf. The beautiful Pickering edition. $35.

Lives of the Fathers, Martyrs, and Other Principal Saints—*by the Rev. Alban Butler.* 1812. 12 vols., full diced calf. Engravings. $20.

The Complete Works of Thackeray—1869. 22 vols., in a beautiful gold-tooled, half-gray calf binding, marbled edges. Good type. $40.

Poe—1895. Complete Works in 8 handsome volumes. Rich half dark green morocco. $30.

Poe. Works—1890. 4 vols. bound in full brown calf, marbled paper sides. $25.

Lamb. Works—1905. 12 vols. Bound in half dark blue calf, tooled. Many illustrations. $75.

The Works of Hawthorne—15 vols. Handsome set in half crimson polished morocco. $70.

Madame de Sevigné. Lettres—1862. 15 vols. Superbly bound by Bedford in ¾ dark green morocco. On large paper. French text. $125.

John Evelyn. Diary—1879. 4 vols. in rich binding of ¾ crimson polished morocco. $40.

The Works of Fielding—1806. 10 vols., in contemporary tree calf. Excellent type. $40.

Hearn, Lafcadio—1922. 16 vols., the large paper edition in ¾ morocco. $100.

The Works of Joseph Addison—1862. 6 vols., in a half calf binding, elaborately gold tooled on spines, with black and red morocco labels. The new edition, collected and edited. $20.

The Works of the Brontës—*by London, Smith and Elder,* 1882. 7 vols. in a half dark blue leather, handsomely gold-tooled. $55.

The Works of Balzac—1898. 34 vols., maroon cloth. Illustrated. Unusually good type. $50.

The Works of George Eliot—Cabinet edition, in 20 vols., in half vellum. Black title labels, gold tooling on spines. Clear type. $50.

The Works of R. L. Stevenson—25 vols., half green levant. Swanston edition, with introduction by Andrew Lang. $130.

The Works of Sir Walter Scott—1829. 60 vols. In half dark green calf. Good type. $95.

The Naturalist's Library—1843. 40 vols., in half green Russia. Original issue of this monumental work which includes 1200 plates, hundreds hand-colored. 14 volumes on birds. $60.

Jane Austen's Novels—London, 1925. 10 vols. Bound in half brown calf, linen sides, gilt-tooled backs with colored labels, top edges gilt. $60.

Marshall Field & Company
The Store of the Christmas Spirit
Downtown store hours until Christmas: 9 a.m. to 6 p.m.

Moving Forward

Marshall Field & Company presents here each day observations and opinions intended to be of interest and value to those it seeks to serve.

SINGULAR SERVICES

By CALEB

OUR friends and customers expect a great deal from us. We have taught them that they should. Among the singular services we are expected to render is the providing of information in connection with shipment of gifts to foreign lands, or the handling of those shipments ourselves for our customers.

Recently we have dealt with the following requests for service. What will the duty and transportation be on an overcoat to Russia; on a wool rug to Peru; on a silk dress to Chosen; on a lady's sport suit to Nottingham, England; on a radio to Johannesburg, South Africa; on a baby carriage to Istanbul; on some women's apparel to Bombay, India; on a refrigerator to Nigeria, Africa?

All these have been within the last ten days. They are typical. Any salesperson who serves you can, through our foreign and traffic office, provide the answers for such questions.

Not everything we are requested to do can be done so immediately.

Two years ago a customer of our fancy goods section requested a musical powder box which would play the Brahms Lullaby. Now she has it. She was somewhat amazed that the machinery of a great business could focus upon a problem of this kind and, reaching across the world, ultimately satisfy so specific and unusual an assignment.

Not so practical was the request of an eighteen year old Indiana boy. His flattering opinion of, and confidence in, Marshall Field & Company led him to write and say:

"This is to tell you of a plan I have for you to make a sum of money. All you have to do is to finance me and furnish me and my party with things we will need. . . . I will furnish the help and the brains of the business. The only money I will ask you to furnish me with is $85,000 just before my party and I leave for South America. . . . My party and I will go to South America to look for oil and any other valuable things, and I am sure that there is oil there because the place I know about in Peru is only inhabited by savages. . . . I will want to come and see you as soon as possible. There will be another person coming with me. I want his or her fare paid, too."

We were hardly able to fulfill the expectations of this young man, but the day doesn't pass without our rendering *some* singular and surprising services—thanks to the vastness of our organization and the earnestness and spirit of our people.

Copyright 1937 by
Marshall Field & Company
542

GOOD FELLOWS CONCERT GOES ON AIR SUNDAY

600 of Them See Hour's Show on W-G-N.

BY PHILIP MAXWELL.

An hour of gay music and a talk on Good Fellows will be heard over W-G-N and other stations of the Mutual Broadcasting system Sunday afternoon from 2 to 3 o'clock from the new W-G-N Building Studio No. 1. Six hundred Good Fellows, all that can be accommodated in the auditorium, will be admitted to hear and see the show, which will be directed by the W-G-N orchestra leader, Harold Stokes.

Harold Stokes.

One of Listeners.

One of the listeners will be Mrs. Clark Gould, daughter of the original Good Fellow, Edward C. Fitch, who died in 1928. She will hear the broadcast, which will come to her through station KMO, in her home city, Tacoma, Wash. With her will be her two children, Janet and Clark Jr.; her husband, and Joel C. Fitch, a brother of Edward. They will hear read to them part of the letter which she wrote to the Good Fellow editor concerning the work of her father at Christmas time.

Mr. Stokes says the concert Sunday will have nearly 100 persons in the cast, which will include his orchestra; Francis X. Bushman, former movie star; Edna O'Dell, contralto; Berenice Taylor, soprano; Arthur Wright, tenor, and the Four Dunbars, Swiss bell ringers. The orchestra will play two musical fantasies for children, one on "London Bridge Is Falling Down" and the other about Santa and his work shop.

Other Radio Stars.

Other radio stars who will take part in the novelty entertainment will be Three Men and a Maid, the Four Shades of Blue, and the Three Graces. Jess Kirkpatrick will be master of ceremonies.

Good Fellows wishing to take baskets to needy families for Christmas may obtain names from the Good Fellow bureau in THE TRIBUNE'S Public Service office, 1 South Dearborn street. Telephone Superior 0100. For your convenience a Good Fellow coupon accompanies this story.

Good Fellows

Kindly fill this out, print or type, and send to
GOOD FELLOW DEPARTMENT, THE CHICAGO TRIBUNE
1 South Dearborn Street, Chicago, Ill.

Name of Good Fellow...

Your Address...
(street) (city)

Number of Families...

Section of City (check) North ☐ West ☐ South ☐

FARMER SHOT WHILE HUNTING.

Rochester, Ind., Dec. 13.—[Special.]—Guy Mehrley, a farmer, was injured seriously today when his shotgun discharged accidentally while he was hunting rabbits. Mehrley had climbed a fence and was pulling his gun after him.

CITY HAS SLUSH, BUT ESCAPES ICE AND ITS HAZARDS

(Picture on back page.)

Although Chicago had a light fall of snow yesterday and streets became slippery as trafic converted the flakes into slush, the metropolitan area escaped a coating of ice that covered the south and central portions of Illinois. The forecast indicated that today and tomorrow would be cloudy, with little likelihood of further precipitation, and that temperatures would vary little.

The downstate glaze formed when rain, falling from warmer strata of the atmosphere, encountered below freezing cold at the surface. Driving conditions on the highways were described as extremely hazardous. Bus services were delayed and in some cases discontinued.

Undaunted by the snow, large crowds poured into the downtown stores for Christmas shopping. The city and the parks district set large crews to work clearing the main streets and boulevards. Streets remained so unsafe, however, that mounted policemen were ordered to leave their horses in the stables and work on foot.

'NIGHT OF STARS' TO BE BRILLIANT WITHOUT EQUITY

Stage Folk in Association Left Off Program.

Preparations were completed yesterday to present the fifth annual "Night of Stars" at the Chicago Stadium tomorrow night without the aid of stage people belonging to the Equity association.

The program of thirty-four numbers makes no mention of actors believed subject to the jurisdiction of Theater Authority, Inc., which last week refused to approve the big Christmas benefit unless part of the proceeds were given to stage charities.

Fail to Reach Agreement.

Alan Corelli, executive secretary of Theater Authority, Inc., consulted with James C. Petrillo, president of the Chicago Federation of Musicians, one of the managers of the benefit show to whom he had been referred by Mayor Kelly, but the two came to no agreement.

Because of this it was decided to go ahead with a program made up chiefly of radio, restaurant, night club, and vaudeville stars. In that form, it was said, the show will be the most brilliant of the series.

17 Masters of Ceremonies.

Seventeen radio announcers and commentators were scheduled to share honors ordinarily held by a single master of ceremonies. Petrillo will be the musical director of the show. The orchestras of Paul Whiteman, Earl Hines, Frankie Masters, Marek Weber, Kay Kyser, Eddie Varzos, Jimmy Dorsey, Anson Weeks, Shep Fields, Dick Jurgens, and the King's Jesters are listed for appearances.

Among the radio stars on the program will be Miss Vivian Della Chiesa, Sylvia Clark, Fibber McGee and Molly, the Ranch Boys, and the National Barn Dance cast. Theater people believed unaffected by the Equity ban include Ned Norworth, Joe Jackson, Ted Leary, Ruth Craven, and the Meglin Kiddies. None of those taking part in the performance receives pay and the entire proceeds go to clothe the poor children of Chicago.

GETS PRISON TERM ON MORALS CHARGE; KILLS SELF IN JAIL

Rockford, Ill., Dec. 13.—[Special.]—Six hours after he was sentenced to serve 1 to 10 years in Joliet prison on morals charges, Raymond Carlson, 44 years old, formerly of Chicago, state WPA art director, killed himself in the county jail this afternoon.

He was found in his cell by the county jailer, his wrists, and throat slashed with a safety razor blade.

A guard was placed at once over Frank Wiley, 47 years old, who was sentenced to prison on a similar charge last week.

"Mother always gives me Father John's Medicine for my cold... She knows—she's used it for years."

WOMEN WALK IN ON INTRUDER; ONE SLAIN; ONE RAPED

Philadelphia, Pa., Dec. 13.—[Special.]—Mrs. Wilma V. Carpenter, 38 years old, a divorcée, was shot and killed this evening while she and a woman companion surprised an intruder in Mrs. Carpenter's home just outside the city.

The slayer, after shooting Mrs. Carpenter, raped her companion, Miss Mary Griffin, 22 years old, and then ransacked the house. He took a bath before leaving and calmly thumbed a ride to a nearby railroad station in the car of one of Mrs. Carpenter's neighbors.

The first intimation that anything was wrong at the Carpenter home came when Miss Griffin stumbled over the threshold of a residence 300 yards from the scene of the shooting. She was taken to a hospital.

PANTS BANDIT GETS $40.

A robber, who entered the Capitol Boot shop at 7914 South Halsted street yesterday, took $40 from the cash register and fled after compelling Edward Jugelt, a clerk, to remove his trousers.

Monastery BRAND ROCK & RYE LIQUEUR *With Fresh Fruit*

70 PROOF

A Delicious New Treat

TRY THIS MONASTERY FLIP
Juice of 1 Orange
Juice of ½ Lemon
3 Jiggers Monastery Rock & Rye
4 Teaspoons Sugar
1 Whole Egg
Ice, Shake Well
Serves Four

At Your Dealer. A Product Of National Cordial Co., Inc. Chicago

Advertise in the Tribune

Philadelphia's Famous Hotel

BELLEVUE-STRATFORD
MODERATELY PRICED
CENTRALLY SITUATED
"Best Food in Philadelphia"
Claude H. Bennett, *Manager*

the ONLY cough drop
medicated with throat-soothing ingredients of Vicks VapoRub.
VICKS COUGH DROP

COLOSIMO'S
2126 South Wabash
7 COURSE DINNER $1.50
with Whole
BABY LOBSTER
We Cater to Banquets and Parties

LOVELY HANDS
Amazing mild medication helps soothe and whiten hands. Superior to lotions, creams!
CUTICURA
SOAP AND OINTMENT

Mad Money Rings—

47-string orchestral harp—costumes, uniforms, and poultry equipment of the Texas Centennial Exposition—600 pounds of pecans—cylinder boring equipment—large quantity of Oregon holly—glamorous imported perfume—Star class E ice boat—these were subjects of want ads in yesterday's Tribune want ad section.

Read the want ads in today's Tribune for opportunities to make and to save money.

Pre-Christmas
FACTORY CLEARANCE

Universal "Marlboro"
Automatic Gas Ranges

REGULARLY $116.50
LESS OLD STOVE AND FACTORY ALLOWANCE
YOU PAY ONLY...
$94.85
Price Subject to Sales Tax
Small carrying charge for deferred payments.

NO MONEY DOWN—UP TO 2 YEARS TO PAY!

HAS EVERY POPULAR FEATURE
- Self-lighting Top Burners!
- In-A-Drawer Broiler!
- Smokeless Broiler Grid!
- Large, Heavily Insulated Oven!
- Porcelain Drip Pan!
- Handy Condiment Jars!
- Balanced Lift-Up Cover Tops!
- Removable Oven Tray!
- Roomy Service Drawers!
- Porcelain Enamel—Inside and out!
- Large Table-Top Working Surface!

And many other conveniences.

Quantity Limited . . .
BUY NOW AND SAVE!

● Factory says, "Make way for more ranges". . . . So, here's your chance to save $21.65 on that new Automatic Gas Range you have been wanting. This is the very same high-grade Universal "Marlboro" that sold for $116.50 all year. Cash in on this sensational offer. You'll enjoy better cooked meals—less kitchen work, and the satisfaction of owning a modern gas range. But you must hurry—quantity is limited—no more at this low price when these are gone. See the Universal "Marlboro" today at any Peoples Gas Office.

AN AUTOMATIC GAS RANGE
Costs Less to Buy
Costs Less to Use

A complete display of Automatic Gas Ranges at these Peoples Gas Offices

DOWNTOWN OFFICE
Peoples Gas Building, 122 South Michigan Avenue
(Open from 8:30 a. m. to 5:30 p. m. Monday through Saturday)

NEIGHBORHOOD OFFICES
(Open from 8:30 a. m. to 5:30 p. m. Monday through Saturday)

SOUTH—*846 W. 63rd St. *4829 S. Ashland Ave. 45 E. Pershing Rd.
FAR SOUTH—8933 Commercial Ave. *11031 S. Michigan Ave.
NORTHWEST—*4839 Irving Park Road.
NORTH—*3315 N. Marshfield Ave. 1608 Larrabee St. *1520 Milwaukee Ave.

**These offices also are open Thursday and Saturday evenings until 9 o'clock*

MODERN COOKERY . . CONSTANT HOT WATER . . SILENT REFRIGERATION . . GAS HEATING

THE PEOPLES GAS LIGHT AND COKE COMPANY
PHONE WABASH 6000

HOME FOR THE HOLIDAYS GO BY TRAIN

Rail travel offers the clean comfort of air-conditioning; low cost meals; the roomy, smooth riding ease and convenience of modern coaches, chair cars, tourist and standard sleeping cars. Note the low cost—go by train for your holiday trip.

Fares are Low!

between all points North, Northwest, West, South, Southwest and Southeast.

1 4/5 CENTS A MILE
each way for round trip in comfortable coaches and chair cars—in no case more than 2 cents a mile.

2 1/4 CENTS A MILE
each way for round trip in Sleeping or Parlor Cars—space extra.

EVERY DAY . . .
LIBERAL RETURN LIMITS

ROUND TRIP FARES FROM CHICAGO
Comparable low fares to all other points

	Coaches and Chair Cars	*Sleeping and Parlor Cars		Coaches and Chair Cars	*Sleeping and Parlor Cars
Albuquerque, N. M.	$48.55	$60.70	Oklahoma City, Okla.	$28.89	$36.10
" Tourist Sleeper		52.40	Omaha, Nebr.	17.95	22.45
Atlanta, Ga.	28.65	33.55	Phoenix, Ariz.	57.35	82.70
Birmingham, Ala.	25.35	29.80	" Tourist Sleeper		66.21
Calgary, Alta.	57.35	80.25	Portland, Ore.	57.35	90.30
" Tourist Sleeper		62.32	" Tourist Sleeper		72.78
Decatur, Ill.	6.12	7.65	St. Joseph, Mo.	17.05	21.30
Denver, Colo.	37.28	46.60	St. Louis, Mo.	10.71	13.15
Des Moines, Ia.	12.91	16.15	St. Paul, Minn.	14.28	17.85
Duluth, Minn.	16.42	20.55	St. Petersburg, Fla.	49.35	56.80
El Paso, Tex.	50.49	63.15	Salt Lake City, Utah	41.45	59.35
" " Tourist Sleeper		52.40	" " Tourist Sleeper		48.60
Ft. Worth, Tex.	34.37	42.95	San Antonio, Tex.	44.03	52.10
Green Bay, Wis.	7.11	8.90	San Francisco, Calif.	57.35	90.30
Houston, Tex.	40.13	49.90	" " Tourist Sleeper		74.00
Kansas City, Mo.	16.55	20.70	Seattle, Wash.	57.35	90.30
Lincoln, Nebr.	19.93	24.90	" Tourist Sleeper		72.78
Little Rock, Ark.	23.31	28.90	Sioux City, Iowa	18.35	22.95
Los Angeles, Calif.	57.35	90.30	Spokane, Wash.	51.20	76.05
" " Tourist Sleeper		74.00	" Tourist Sleeper		62.91
Madison, Wis.	4.68	5.85	Springfield, Ill.	6.75	8.40
Memphis, Tenn.	19.89	24.55	Topeka, Kans.	18.94	23.65
Mexico City	——	90.30	Tulsa, Okla.	25.46	31.80
Miami, Fla.	56.95	65.35	Vancouver, B. C.	57.35	90.30
Minneapolis, Minn.	14.67	18.35	" Tourist Sleeper		72.78
Nashville, Tenn.	17.05	20.50	Winnipeg, Man.	27.96	37.55
New Orleans, La.	33.84	42.25			

*Space extra.

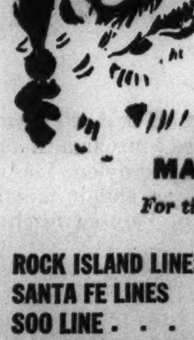

An Ideal Gift
A delightful holiday trip for those you wish to make happy. You pay for the ticket—tell your ticket agent to whom it is to be delivered and he will see that it reaches the person for whom it is intended—without further cost to you.

MAKE RESERVATIONS EARLY
For tickets and reservations apply to nearest railroad ticket agent—or

ROCK ISLAND LINES . . . 179 W. Jackson Blvd., Phone WABash 3200
SANTA FE LINES . . . 179 W. Jackson Blvd., Phone HARrison 4900
SOO LINE . . . 71 E. Jackson Blvd., Phone WABash 1904 or HARrison 2393
THE ALTON RAILROAD . 163 W. Jackson Blvd., Phone WEBster 4242 or FRAnklin 6700
THE MILWAUKEE ROAD . . 179 W. Jackson Blvd., Phone CENtral 7600 or FRAnklin 6700
WABASH RAILWAY . . . 101 S. La Salle St., Phone HARrison 4500 or HARrison 9830
BURLINGTON ROUTE . . . 179 W. Jackson Blvd., Phone WABash 2345
CHICAGO & EASTERN ILLINOIS RY. 135 S. La Salle St., Phone WEBster 4343 or HARrison 9830
CHICAGO & NORTH WESTERN RY. 148 S. Clark St., Phone DEArborn 2121 or DEArborn 2060
CHICAGO GREAT WESTERN Grand Central Station, Harrison and Wells Sts. Phone WABash 2661 or HARrison 2393
ILLINOIS CENTRAL . . . 163 W. Jackson Blvd., Phone ANDover 1600 or HARrison 7629

SPEED *with* SAFETY

DE VALERA FACES NEW ELECTION OR COALITION RULE

Economic Policies Add to His Troubles.

BY DAVID DARRAH.
[Chicago Tribune Press Service.]

DUBLIN, Dec. 13.—Another costly general election before spring, or coalition with William T. Cosgrave's United Ireland party to form a national government, is the dilemma which confronts gaunt, hatchet-faced Eamon de Valera, dictator of the Irish Free State.

Things haven't been breaking for "Dev" as he is called here. Last July's elections gave him only a bare majority in the dail [chamber of deputies]. Through the death of one of his supporters, his party is now actually in minority.

He must rely on the support of labor and independent deputies to get a majority over Cosgrave's United Ireland party of 48 members.

Dance Saves Government.

The mathematically minded Irish leader has, in fact, only kept himself seated in office by foreshortening the parliamentary session and keeping his party whips working double time. Once recently, a majority was gained only because 20 opposition members were absent at a dance.

The parliamentary position at present is: de Valera's Fianna Fail party, 68; Cosgrave's United Ireland party, 48; Labor, 13, and Independents, 8.

De Valera doesn't want to depend on Charles Norton and his Labor party for his office. Yet he is now at the mercy of the Labor party.

Fears Confession of Weakness.

The difficulty is that, should de Valera decide for another election, it would be confession of weakness and at the same it is not at all likely that he would gain any more members. Some persons say he would actually lose strength and that Labor, representing disgruntled town unemployed, would gain. An election also costs money.

It might be better to make a deal with Cosgrave and the United Ireland party with whom de Valera's party is perhaps in less conflict than with the Socialists, some say. But going in cahoots with Cosgrave to form a national government as Ramsay MacDonald and Stanley Baldwin did in England seven years ago would require concessions on de Valera's part which he would hardly be likely to make. He would have to abandon the economic war with England and give up other economic ideas which he has made fundamental in his program.

Lots of Coalition Talk.

Still, there is a lot of talk of coalition heard. It is backed solidly by the Irish Times and in other influential circles.

De Valera is credited with being a foxy politician and it is said he may be able to use his favorite dodge—that is to submit two problems to the decision of the electors at once, asking bewildered voters namely to choose a new president, which will have to be done before spring, and at the same time to elect a new dail.

De Valera's position has been slumping for the following reasons:

The government's economic policy has not been successful and higher taxation is threatened. The trade balance is increasingly unfavorable.

Moreover, there is a rising howl throughout the land against the high cost of living, blamed on the government's imposition of taxes on imports. Unemployment is rising. De Valera is charged with favoring towns and industry against the country and agriculture by his policies.

Cabinet Getting Restless.

Besides there are charges that De Valera can no longer dominate his cabinet colleagues and that there is also unrest in the rank and file of the Fianna Fail. De Valera's party suffered a setback in the recent County Galway election.

Strikes in building trades and strikes of dockmen and bus men in Dublin have rent economic life.

Dr. Mary Hayden's new Irish Women's party, and all of the Irish irreconcilables from the I. R. A. [Irish Republican army] to the Sinn Feiners are opposed to De Valera because they consider him reactionary.

And Again It's Ireland.

It is under these auspices that the "Ould Sod"—or at least twenty-six counties of it—will start the new year by ceasing on Dec. 29 to be Irish Free State and adopting—this is another Irish paradox—a new name—Ireland, or Eire, as it will be in the Irish language.

This change in name will come with the placing in effect of the new constitution, 180 days after it was adopted by a plebiscite on July 1.

Beside changing the name of this island back to Ireland, the new constitution, which was designed to be applicable not only to the twenty-six counties which comprised the Irish Free State, but also the six which comprise Ulster, on the northern edge, will also establish a new political setup here. It will add the office of president and a corporative senate to the machinery of government.

And It'll Again Be Ulster.

But the people of northern Ireland, by way of retaliation, are considering with equal Irish spirit, changing the name back to Ulster.

The new Irish constitution, without actually cutting the hawser from England, goes as far as it can to make this island an independent republic. Dictator De Valera, whose brain child the new constitution is, has marched right up to the edge without, however, jumping over the precipice.

The Irish island will have all of the appearances and appendages of a republic without actually cutting loose. The new constitution will not admit that George VI. is a king, but does admit he is an "organ."

It does, however, appear to be a piece of machinery which would be effective at any time should the campaign for Irish unity, which De Valera says he is starting, be successful. They admit here that a major war in Europe, involving England, might hasten plans for unity.

A Formidable Document.

The new constitution is a formidable document. Beside it the American constitution looks like a mere summary. The Irish constitution has sixty-three articles and comprises fifty pages of text.

The main changes concern the legislature. A senate of sixty members is added to the legislature and a new president, to be elected for seven years at a salary of $75,000, will replace the governor general, who was ousted during last year's abdication crisis.

The new president, who is to be elected before next June, will have residence in what is now the American legation in Phoenix Park.

Nobody's hat is yet actually in the ring for president. Mention has been made of De Valera himself for the post. He probably prefers his present job. Other proposed candidates range from Bernard Shaw, who says he's too old, to Alfie Byrne, Dublin's lord mayor; Dr. Douglas Hyde, founder of the Gaelic league, and Sean T. O'Kelly, De Valera's right hand man.

The president will be elected on direct vote of the people. He will not be a member of either the senate or the dail. On nomination of the dail, he will appoint a prime minister and will promulgate all laws. He will have supreme command of the defense forces and will have the prerogatives of pardons and commutation of sentences.

A Senate Such as Dictators Like.

De Valera kicked out the Irish senate some time ago. Now he reëstablishes it, but the new senate will be of a kind liked by dictators. It will be corporative, that is, will have a vocational basis. It will be chosen by an electoral college consisting of all members of the dail and certain local authorities, making in all, something over 300 electors.

The new senate will have sixty members, eleven appointed by De Valera and six by universities. The other forty-three members to be elected will represent the following interests: [1] Cultural and educational, [2] agricultural [3] labor, [4] industrial and commercial, [5] administration. Candidates will be selected from five panels representing these interests.

The preamble of the constitution begins: "In the name of the Holy Trinity, from whom is all authority" and makes no mention of Great Britain or the king, the constitution having been drafted to stand without alteration in event of an all-Ireland republic.

Article one reads: "The Irish nation hereby affirms its inalienable sovereign right to choose its own form of government, to determine its relations with other nations, and to develop its political, economic, and cultural life in accordance with its own genius and traditions."

The green, white, and orange flag will remain the national flag and Irish the official language, English being the second language. Article 28 says that war shall not be declared and Ireland shall not participate in any conflict except with assent of the dail.

Article 40 forbids any titles of nobility.

In its final pages the constitution sticks its nose deeply into the personal lives of the Irish people. It defines the state's position with regard to the family and outlines the duties of mothers in the homes. It has made enemies among Irish women, who consider their status has been lowered.

May Be Candidates

(Story in adjoining column.)

Alfie Byrne (left), Dublin's lord mayor, and Sean T. O'Kelly, right hand man of De Valera, whose names have been mentioned as possible candidates for presidency of Irish Free State.

SHOOTS PRIEST; TAKES POISON AS POLICEMEN SURROUND HIM; DIES

[Chicago Tribune Press Service.]

MONTREAL, Que., Dec. 13.—Eugene Maille, 30 years old, a farm worker, died in a hospital at St. Hyacinthe, Quebec, today after taking poison to prevent his capture by police for the attempted killing of the Rev. Joseph Martel, parish priest. Maille fired through the rectory window at Father Martel shortly before midnight, slightly injuring the priest. He then barricaded himself in a barn and took the poison as police closed in on him.

Three U. S. Missionaries Believed Slain in China

LONDON, Dec. 13.—(AP)—A Reuters [British] News agency dispatch from Peiping today said that three American missionaries were believed to have been slain after leaving Shouyang, on the Shansi railway, Dec. 2. The three were Mr. and Mrs. Alva Harsh of Petersburg, Va., and Miss Minerva Neher of Laverne, Cal. Japanese, whose troops are in control of Shouyang, said they would make an inquiry.

Chicago's most famous restaurant

When Shopping in the Loop

Take a few minutes at any time throughout the day or evening to stop in at Henrici's for a refreshing snack. Henrici's is one of the few establishments that maintains complete service and a complete menu continuously from 7:00 A. M. to Midnight. Sit down in our quiet, dignified air-conditioned dining room, so old-world in its atmosphere, and enjoy Henrici's famous pastries and a cup of "the best coffee in the world!" Henrici's is ready to give you quick, courteous service at any hour . . prices moderate.

Holiday Fruit Cakes ready. Shipped to any part of the world

HENRICI'S

On Randolph St. between Clark & Dearborn

CONTINUOUS SERVICE · 7 A.M. TO MIDNIGHT

HICKEY · FREEMAN LABEL HERE EXCLUSIVELY IN CHICAGO

THEY'RE FAMOUS FOR THEIR SUPERB QUALITY

Hickey-Freeman

customized clothes

The art of the finest custom tailors has been reproduced in these suits by Hickey-Freeman — they're ready to put on—ready to give you the custom-like soft easy feel—ready to save hours of your time and many of your dollars. Here's America's largest stock of Hickey-Freeman suits in rich worsteds and cheviots —spirited or subdued patterns

$55

Luxurious Londonaire suits of exclusive imported woolens

$85

British fleece overcoats in dress models, ulsters, raglans

$75

Rich llama fleece overcoats $125

Famous Glenspray overcoats $100

We stake our reputation on fitting every figure—if we don't fit you we won't let you have the clothes

MEN'S SUITS, 2ND FLOOR — OVERCOATS, 6TH FLOOR

YOUNG MEN'S SUITS, 4TH FLOOR

Store open to 9 p. m. until Xmas

MAURICE L ROTHSCHILD

State at Jackson

Christmas Store Hours: 9:30 A. M. to 8:30 P. M.

MANDEL'S Christmas City "SANTA'S HOME TOWN"

IDEAL TIE GIFTS!

Peacock Borders by Beau Brummel

$1

Lustrous finish ties in stripes, small figures and all-over effects. The beautiful colorings of the peacock are reproduced in these gift ties. Distinctive plain border effect.

MANDEL'S MEN'S SHOP—FIRST FLOOR—WABASH

Christmas Store Hours: 9:30 to 8:30

MANDEL'S Christmas City "SANTA'S HOME TOWN"

GIFTS OF COMFORT AND SERVICE!

Blazer-Striped French Back Shorts

KNITTED INSERT FOR COMFORT!

59c

6 FOR $3.50

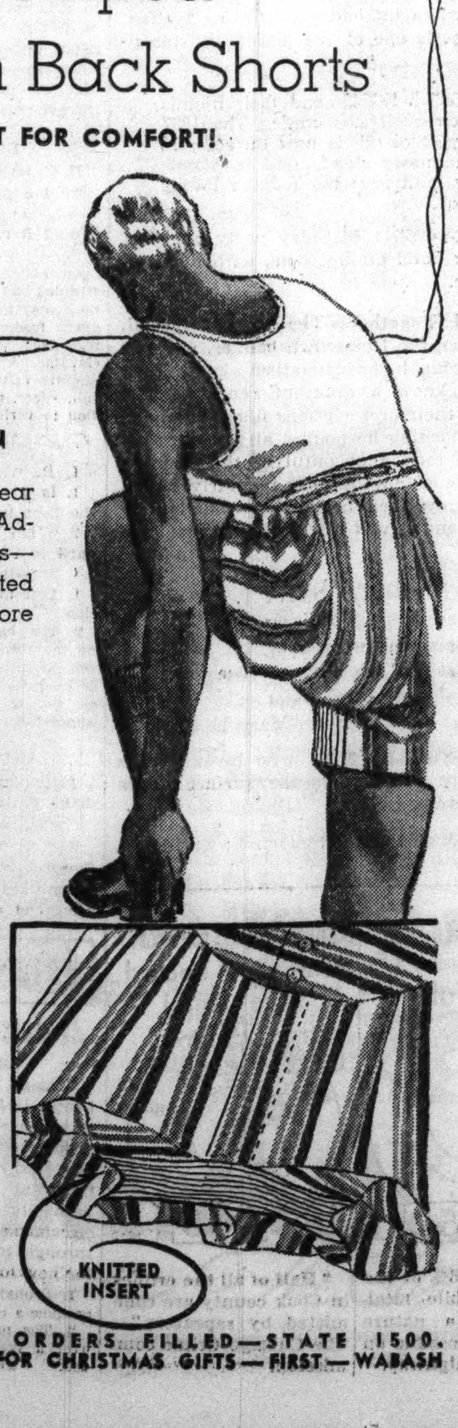

MADE BY MARATHON

Gifts for men who wear shorts the year 'round! Adjustable French backs—tops in comfort! The knitted insert adds even more comfort.

WOVEN-THROUGH FABRICS

Broadcloths, madrases, chambrays. Also other quality fabrics unusual at this low price! All colors. Sizes 30-42.

Special! Athletic Shirts

59c

6 FOR $3.50

Swiss-ribbed—fit snugly. White only. Small, medium and large!

MAIL AND PHONE ORDERS FILLED—STATE 1500.
MANDEL'S MEN'S SHOPS FOR CHRISTMAS GIFTS—FIRST—WABASH

CHRISTMAS STORE HOURS 9:30 A. M. TO 8:30 P. M.

MANDEL'S Christmas City "SANTA'S HOME TOWN"

Betsy Wetsy Roll-o-Bath Set

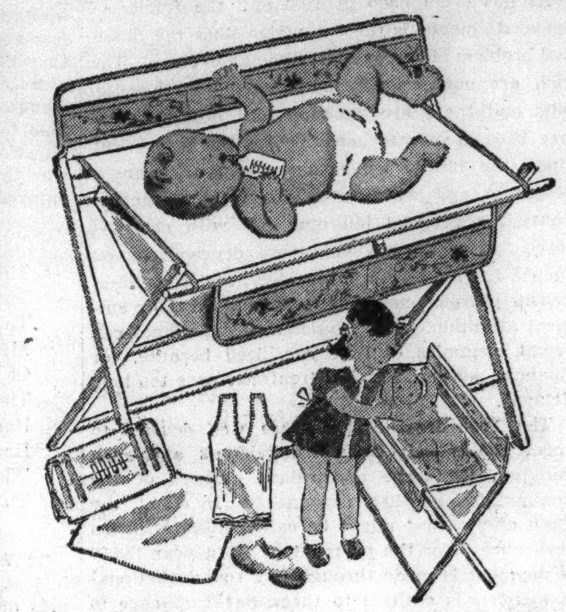

Complete with Layette Accessories

OUR EXCLUSIVE DOLL SENSATION

$1.99

Just 1,200 more! Get yours today! Features a cuddly, all rubber Betsy Wetsy doll that actually drinks and, in time, wets. Roll-o-bath and dressing table with racks for bath necessities. Extra diapers, pins, and other baby needs.

MAIL YOUR ORDER OR CALL STATE 1500—MANDEL'S TOY HEADQUARTERS—SIXTH FLOOR

Christmas Store Hours: 9:30 A. M. to 8:30 P. M.

MANDEL'S Christmas City "SANTA'S HOME TOWN"

Unusual Stationery Gifts

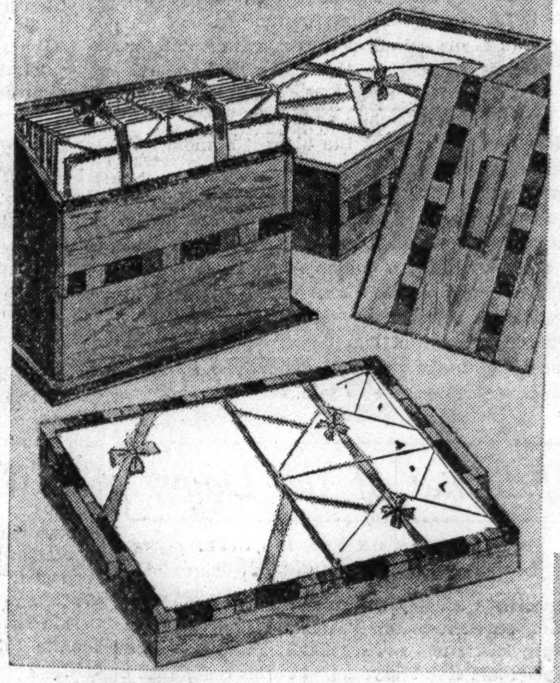

SEE WHAT VALUES YOU CAN BUY AT $1

(A) INLAID HANDICRAFT BOX OF BEAUTIFUL SOUTHERN WOODS. This handsome box holds 24 sheets and 24 envelopes. A two-purpose gift that can be used later to keep letters, hankies, etc. $1

(B) INLAID LACQUERED TRAY to match with 24 sheets, 24 envelopes $1

(C) INLAID MATCHING WOOD LETTER RACK FILLED WITH STATIONERY . . . 24 sheets and 24 envelopes $1

Limited quantities on B and C.

Mail or phone your order early.

GIFTS FOR HOME OR OFFICE!

Genuine Leather 4-Pc. Desk Sets

$1.99 EACH

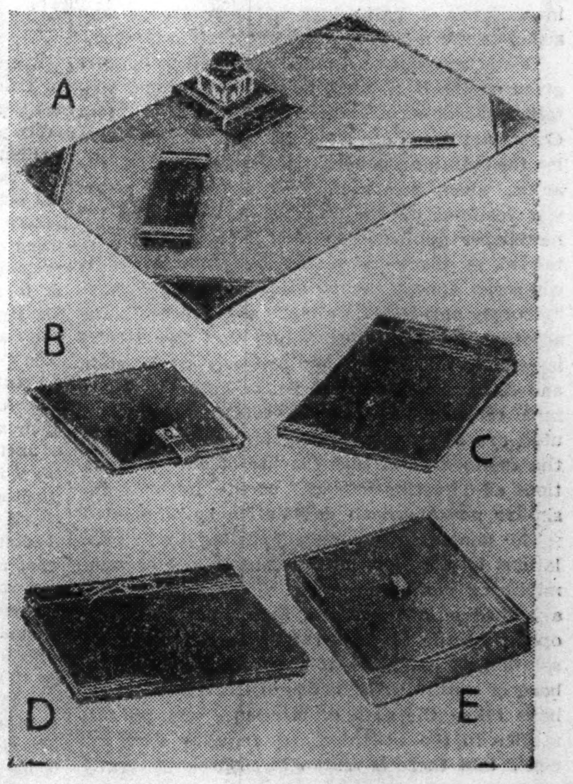

Handsome gold-tooled accessories of genuine calf. Complete with 12"x19" pad, inkwell, blotter and letter opener. Black, green, brown, maroon.

OTHER MATCHING DESK ACCESSORIES IN GENUINE CALF

B. 6½x9½ writing case
C. 8x11 photo album
D. Scrapbook
E. Desk tray with cover

(Not shown—7½x10 personal file)

When ordering state 2nd color choice.

THE NEWEST GAME CRAZE

Click Pool

$2 COMPLETE

A MARVELOUS GIFT FOR THE ENTIRE FAMILY

Played with real pool ball, 36-in. cue stick. A game of suspense, skill, fun. A game for the entire family to enjoy. Play "High Score," "100 Wins," "Rotation," "21," numerous others. One or many can play at once.

MAIL YOUR ORDER OR PHONE STATE 1500

MAIL YOUR ORDER OR CALL STATE 1500 — STATE SECOND COLOR CHOICE — STATIONERY — FIRST FLOOR — WABASH

Chicago Daily Tribune

THE WORLD'S GREATEST NEWSPAPER

FOUNDED JUNE 10, 1847

ENTERED AS SECOND CLASS MATTER MAY 14, 1903, AT THE POSTOFFICE AT CHICAGO, ILL., UNDER ACT OF MARCH 3, 1879

All unsolicited articles, manuscripts, letters and pictures sent to The Tribune are sent at the owner's risk, and The Tribune company expressly repudiates any liability or responsibility for their safe custody or return.

TUESDAY, DECEMBER 14, 1937.

THE TRIBUNE OFFICES.
CHICAGO—TRIBUNE SQUARE.
SHANGHAI—160 AVENUE EDWARD VII.
TOKIO—IMPERIAL HOTEL.
LONDON—135 FLEET STREET.
PARIS—21 RUE DE BERRI
BERLIN—HOTEL ADLON, 1 UNTER DEN LINDEN.
MEXICO CITY—QUETZALCOATL PALACE.
PANAMA CITY—HOTEL CENTRAL.
RIGA—STETINES IELA 2.
MILWAUKEE—TITLE GUARANTY BUILDING
NEW YORK—220 EAST 42D STREET
DETROIT—5-260 GENERAL MOTORS BUILDING.
WASHINGTON—815 ALBEE BUILDING.
LOS ANGELES—SPRING AND FIRST STREET.
SPECIAL REPRESENTATION.
SAN FRANCISCO—820 KOHL BUILDING.

THE TRIBUNE'S PLATFORM FOR ILLINOIS AND CHICAGO

1. *End the Parole Business.*
2. *Build Deathproof Highways.*
3. *Make Chicago the First City in the World.*
4. *Faster Suburban Service.*
5. *Up to Date Local Transportation.*
6. *A Lake Front Airport.*
7. *A Motor Ferry to Michigan.*
8. *Cut Taxes in Half.*

A DISTINCTION AND A DIFFERENCE.

Chairman Madden of the national labor board is not stating the position of the press in the controversy with the board's subpena of Editor Barclay when he alleges that "some editors interpret freedom of the press to mean that no public authority may require them to give testimony as to violations of law of which they have knowledge or in which they have participated." That statement is an obvious attempt to confuse the issue. So far as participation in violations of the law are concerned Mr. Madden knows that no newspaper man has or claims any immunity or right not possessed by other individuals. And newspapers claim no immunity from testifying to any violation of law within their knowledge.

But there is a vital distinction between a summons to give evidence in a criminal or civil lawsuit and the subpenaing of a witness to subject him to abuse, unrestrained by the rules of evidence, to discourage or prevent the disclosure of facts. Mr. Barclay refused to submit to any such procedure and his refusal is supported by the press and by every citizen who realizes the importance of a press free under constitutional guaranty from the censorship of government. Self-respecting newspapers hold themselves at all times responsible to the law of the land and they are the chief agency in the exposure of crime, as the public well knows. But they will not submit to the inquisitional methods of the national labor board or to any political institution resorting to terrorism to overawe criticism or prevent exposure of public wrongs.

It is even more important to the people than to the press that the freedom of newspapers to criticize any agency of government and to disclose freely its operations be jealously guarded and courageously asserted. No attempt to confuse this issue with the protection of gangsters or the suppression of news about crime will deceive the American people. But it is evidence of a very weak case. Meanwhile American citizens are about fed up with the arrogance of public agencies established without the restraints of accepted American law or principle.

ALIENISM AND THE GUARD.

Gov. Lehman has issued regulations forbidding the association of National Guardsmen, as Guardsmen, with any group existing to further or promote any foreign nationalistic, political or racial cause. Guardsmen are forbidden to appear in uniform at gatherings of such groups and armories are not to be used for their occasions.

This action was occasioned by a ball or concert given on the U. S. S. Illinois by the Second Battalion Headquarters and Combat Train, 244th Coast Artillery, on Nov. 13. On investigation by the adjutant general it transpired that the affair, which had been held in previous years, was fostered by the Rossiya, a White Russian newspaper published in New York, and was attended by members of the battalion, which is composed almost exclusively of White Russians, "strongly anti-soviet and anti-communistic." The adjutant general, while noting that the battery is rated as an efficient and soldierly organization and composed of native born or naturalized citizens, recommends that its personnel be distributed proportionately among all the batteries of the regiment, and that the use of such designations as "Russian battery" or the prefix of any similar non-American designation be eliminated.

The general reasoning supporting these regulations is plausible, but the object and occasion might be more impressive. New York City is a hotbed of alien causes, highly organized and openly hostile to American principles. The dissolution of an efficient organization of native born or naturalized citizens of Russian race who have taken the oath of allegiance and military service to the United States requires some evidence that there is reason to suspect its loyalty, at least until the same rule is strictly applied to all units with preponderating racial affiliations. There are plausible reasons why men of similar customs and associations find it agreeable to join the same unit and where no reason is shown to doubt their allegiance to the United States the refusal of this privilege may be of doubtful value to the recruitment of the Guard.

At any rate, the dissolution of a group opposed to communism looks more favorable to the security of subversive radicalism in New York than to the security of Americanism. If the ruling is justified against anti-communists, it applies with equal force to anti-Fascists and anti-Nazis. It applies to all foreign loyalties which are now troubling the peace of America.

WHERE TERRORIZING FAILS.

In the campaign to terrorize opposition and dissent and convince the American people that every man of wealth not supporting the administration is a crook and malefactor, the charge of tax fraud against the late Andrew Mellon was a conspicuous event. That a citizen who had been secretary of the treasury under three Presidents should deliberately and criminally cheat the government is a thought no self-respecting American citizen could credit without humiliation and deep concern. If true, it would have shamed the nation before the world. Only the most unscrupulous and reckless partisanism could take any satisfaction in it.

Yet the charge was formally made by the government at a time when the air had been supercharged by unrestrained propaganda, when reckless accusation against men and classes was resorted to as political strategy, and the mood of the nation was confused and supersensitive to suspicions and fears. Too many Americans were ready to believe the worst and Andrew Mellon was a shining mark.

It must be gratifying therefore to Americans who regard the honor of the American character that the federal board of tax appeals, after full inquiry, has found that Mr. Mellon "did not file a false and fraudulent return with the purpose of evading taxes" and that no part of the deficiency which the board finds in the return was "due to fraud with intent to evade taxes."

A Pittsburgh grand jury had previously refused to indict Mr. Mellon on the government's showing. The present affirmative declaration of his innocence is by a government agency of the highest authority in its field. It is a pity that its decision could not have been reached while Mr. Mellon was still alive.

THE PLAN FOR HOSPITAL CARE.

The Plan for Hospital Care has successfully passed its trial period in Chicago. The Plan works and it works well. It meets what for many years has been a pressing need in this and other communities.

As has often been pointed out, the family of moderate means is the one which finds the financial problem of illness most difficult to solve. The rich are not seriously embarrassed by hospital bills and there are tax-supported hospitals and free beds in private hospitals for the poor. But upon the family which has no great financial resources and which does not want to accept charity, a hospital bill may fall with crushing force. It often imposes severe deprivations on such a family, forces it into debt, and sometimes causes postponements of needed medical or surgical attention. Any physician of experience can recall examples of lives sacrificed because, for financial reasons, hospital treatment was too long delayed.

The Plan for Hospital Care was devised to meet the needs of such individuals and such families, the wage and salary earners of the community and their dependents. In effect, the Plan offers what might be called hospitalization insurance. For the payment of $10 a year [$9.60 if payment is made through pay roll deductions] a member is entitled to three weeks of care in any of the affiliated hospitals, which is to say in any of the better hospitals of the city. He or she will be accommodated in a semi-private room containing from two to four beds. If a private room is desired, the Plan will pay $4.50 a day toward its cost. The member can choose his own hospital and, of course, his own doctor. The Plan confines its participation to paying the hospital bill, including ordinary nursing service, the use of the operating room, anesthesia, routine laboratory services, etc.

Dependents of members may also be insured up to half of their hospital bills for three weeks by payment of $4.20 annually for one dependent and $8.40 for two or any larger number.

The Plan is organized as a corporation not for profit and is subject to the supervision of the state department of insurance as well as of the state department of public welfare. The officers and directors are men of the highest standing in the community.

THE TRIBUNE has been well disposed toward the undertaking from the start but did not invite its employés to join until sufficient experience had been had to warant a judgment of the stability and permanence of the Plan. Our confidence in the Plan may be inferred from the fact that the pay roll department of THE TRIBUNE has now been instructed to make pay roll deductions for any employés who may care to join.

Editorial of the Day

REFLECTIONS ON THE BIG CITY.

[McClusky (N. D.) Gazette.]

A crossroads country editor sees and hears things in Chicago which wouldn't be noticed and wouldn't interest globe-trotters and sophisticates who have been every place and seen everything—but this column isn't written for them—and right here it might be stated that we are not so sure we know as much now as we did before we went on the trip, but age dulls the intellect and so far we haven't ever been jailed for being overbrained. An elderly man, fairly well dressed, picking up cigarette stubs in the loop caused us to gawp. An elderly lady boarded a street car. She had but five cents for fare. The fare was seven. She claimed she had four dollars in her stocking but didn't want to get it and she offered the conductor a 5 cent bar of soap for the other 2 cents. He wouldn't take it. She said he was a cheap skate and didn't know a good deal when he saw it. He said he wanted another 2 cents. A passenger offered her 2 cents, but she wouldn't take it—and finally she did find 2 other pennies. A retail store which employs eight thousand people in one building and which is preparing four thousand extra people for the holiday season is somewhat amazing.

A rather small but world-famous café where renowned beefsteaks are served at $3 apiece while just around the corner is a counter in a bookseller's piled with books written by many of the great writers of all times for 1 cent each! This aged editor wouldn't pay $3 apiece for the best beefsteak cut right off the Bull of Bashan and cooked by Mrs. Cordell Hull [in person]—but a meager investment was made in a few books—1 cent each. A dainty little miss became tearful in a cocktail lounge at 3 a. m. [C. S. T.] and couldn't find her hanky. A slim young feller in the party went into a drug store and called for ladies' handkerchiefs—they had 'em in stock all right—showing that the legend "try the drug store first" applies there just the same as here.

Strip teasers in Chicago don't attract as much attention as the pigeons around the Art institute fountain. There's nothing exclusive about a strip teaser. You're not seeing something in secret, for there's a thousand people seeing just what you are looking at. There isn't any feminine charm attached to a woman who takes her clothes off in public where everybody can see the same thing at the same time. Most men prefer their wimmen to be somewhat exclusive. A woman comes out on the stage and dances a little and sings some and begins to take her clothes off—there's nothing even graceful about the performance—and when she is nude from her waist up she walks off the stage—and after once seeing the silly act it's doubtful if a person of ordinary intelligence would give a dime to see all the strip teasers from Maine to Mexico. The "Big Apple" dance which is sweeping the country was given by a troupe of young colored people by one of Maj. Bowes' road shows. The "Big Apple" is a dance in which each dancer wriggles through graceful or grotesque postures—each one appeared to dance separately or have no particular partner—but you can't have rheumatism and do the "Big Apple."

Chicago is a place where they think any other town is so quiet that if a man died on Sunday in front of the postoffice his body wouldn't be found until Tuesday.

A LINE O' TYPE OR TWO

Hew to the Line, let the quips fall where they may. Reg. U. S. Pat. Office

LESS SERIOUS MOMENTS at the Chicago Historical society exhibits: Gentlemen of the colonial days had quite as much fun as if they'd known about cigaret lighters. They amused themselves with pocket scales which they carried to weigh coins, because they couldn't always trust strangers. George Washington kept pepper—and perfume—in his medicine cabinet. Of all the shoe buckles, Samuel Adams' had the most zip. David Kennison, the last to die of those who poured at the Boston Tea Party, wasn't going to have people doubting the authenticity of the tea he saved. Mr. Kennison, a Chicagoan in his later years, attached a solemn statement about his tea to the jar in which he kept it. Benjamin Franklin wore such tiny glasses. What an odd beard John Brown had, so broad at the bottom! Riding in the first Pullman was no fun. Tall men were likely to bump their heads on the low ceilings of old Number Nine, granddaddy of all the Pullmans, and what do you think? Its berths had no sheets. There were candles for lights, but that was in 1859. The Pioneer, introduced in 1865, was high enough for any one, and had sheets, too.

NORTHWESTERN UNIVERSITY is willed a racing stable. Got anything good in the fifth, professor?

SORRY IF I'M LATE.

A hungry looking man who didn't need to say he had seen better days wandered into a fashionable restaurant the other evening with a formal invitation to dinner. The invitation, quite spotless and in its original envelope, was for the restaurant's opening, almost nine years ago, when a select few were entertained as guests of the owner. The man explained that he hadn't been able to attend, and now that he was in need he hoped the restaurant still meant it. He proved he was the fellow to whom it was addressed—and enjoyed the best meal he has had in months.

MORTAL MIDNIGHT.

This is the hour of depths,
The long sweet hour when men are born
To greatness upon the sable bosom of night.
Men have fed upon the wisdom
Of her silence to write destinies;
They have drawn prophecies from
Her deep fathomed wells.
Here is the mortal hour
When the divine depths of the soul are bared
To human thought.

Joseph Langland.

"SWALLOWS HER FALSE TEETH; Lizzie Root in Hospital."—Trib. With her molars and bicuspids incisor.

Got the Time, Robot?

"It's better than a watch," Hilary Haw writes. "When I want to know what time it is at the elevated stations I just stick a piece of paper in the transfer stamping machine and it stamps the very minute for me."

WEST SIDE YOUNGSTERS who get up early see two conscientious Santa Clauses sweeping off the sidewalk in front of the stores where they receive Christmas letters, Peggy O. reports, before the day's work begins. The same fellows, doubtless, bus riders have been mistaking for street cleaners who've adopted Santa Claus costumes to brighten life up.

Guess: Dog Has Specs and Amnesia.

"Lost—Pair of white glasses, octagon rim, one lens very thick. Lost on Kedzie. [male] white chest and paws. Reward."—West Side News ad from M. A. P.

MANICURISTS in smart shops don't do their own nails. When they need a manicure they scurry out to rival shops, to see if there's anything new in the business. . . . The ice man still carries ice on his shoulder, electric refrigeration or no. He works for a company that sells ice cubes for drinks to restaurants and bars, packing the cubes in by the bag.

CAREERS depend upon the mood of the night club master of ceremonies or orchestra leader. What he says in introducing entertainers may seem unimportant to you, but his approval is the cue for audience response. A good introduction and capitivating appeal for a hand afterward can make the act. Czars though they are, these fellows who hold careers in their hand don't seem to realize it, and more often than not don't even suspect that they're letting a performer down. Paul Whiteman bends over backwards giving glamor to his entertainers; he seems as proud of little Jeanne Ellis as if she were his daughter. Few can pay a more glowing tribute to a singer than Harry Richman; yet he sometimes forgets to turn on the charm when introducing. Carlos Molina, entertainers say, is one of the most consistently complimentary.

THOUGHTFUL FOLK send their friends Linebooks as Christmas cards. The 1937 edition, gayest of all, is now on sale; 10 cents at the news stands and in stores; 13 cents by mail from the Tribune Public Service office.

MAN-ABOUT-TOWN: Birthday party guest of honor in swank hotel dining room, with five candles on his cake.

Put Them All Together—They Smell Awful.

Billy Hamilton, the Hometown banker, vouches for it: Col. Jordan had rheumatism—bad. Each of his friends knew a different remedy. The colonel had all their prescriptions filled, but none helped. One morning he poured all the cure-alls into a jar and took a spoonful of the foaming mixture. He repeated the dose regularly. Well in a week, and mystified, he took great delight in telling each friend it was his particular medicine did the work.

Jin-jin.

LETTER TO SANTA.

Please give me horizons
Attainment won't mar,
That will be just as blue
As they look from afar.

Mary E. Erwin.

THE LOS ANGELES MAN who invented the machine to lure fish bait to the surface hopes the worm turns up.

INCOME TAX on the line tomorrow; war debts, on the cuff.

THE MASSACRE

Chicago's 1937 Trafic Toll

More than 98% of the city's automobile fatalities are of a nature physically impossible on an elevated highway.

THE CRIME CLOCK

Chicago's Record Since Jan. 1

"Half of all the crimes in Cook county are committed by repeaters."—The Chicago Crime commission.

How to Keep Well

By Dr. Irving S. Cutter

To the limit of space questions pertaining to hygiene and prevention of disease will be answered in this column. Personal replies will be made to inquiries, under proper limitations, when return stamped envelope is inclosed. Dr. Cutter will not make diagnoses or prescribe for individual diseases.

[Copyright: 1937: By The Chicago Tribune-N. Y. News Syndicate, Inc.]

SICK HEADACHE OR MIGRAINE.

ANY one with typical migraine deserves much sympathy. The condition presents one of the most puzzling problems known to medicine and, in many instances, is transmitted from parents to their offspring. All the more reason, therefore, for detecting its presence early and combating it with all the power that can be mustered. Every possible manifestation of the malady must be studied, because the plan of management varies with each individual.

Prior to an attack the patient senses that something is wrong. He may feel depressed, weak, or complain of chilly feelings. One striking characteristic is that the victim generally is very hungry and, because of this fact, he is likely to blame the onset—which may come with almost cyclonic force—upon some indiscretion in diet. The fact is that the ravenous appetite is only a symptom. Soon thereafter disturbances of vision occur—dark spots before the eyes or bright flashes of light. Partial blindness or, as some term it, a "numb spell," may come on. This may last for but a moment or two, or as long as an hour.

Then the intense head pain makes its appearance, which is like a torrential downpour of rain following a dustladen whirlwind. It is located usually above or behind the eyes, in the temples, or near the back of the head, and is described as throbbing, beating, or tearing. It may continue for from a few hours to two or three days.

As a rule, severe nausea with vomiting makes its advent within a short time, although these symptoms may be delayed until the pain practically has ceased. The attitude of the patient is typical of great discomfort. There is irritability to light and noise, hence a dark, quiet room is desirable. The secretion of urine is excessive, and the victim is deeply depressed, so weak and prostrated as to regard life as scarcely worth living. With some, the blood pressure rises 20 to 30 points or even higher.

There are few conditions which demand more careful nursing. A number of procedures may be adopted. As soon as the symptoms develop, the lower bowel should be emptied with a warm enema and the patient should be instructed to drink as much water as possible. The body then should be heated and, for this purpose, a full tub bath at about 100 degrees Fahrenheit is helpful. The object of these measures is to dilate the skin capillaries and thus diminish internal congestion.

Between seizures every possible abnormality should be rectified. Eyestrain and digestive disturbances should be corrected. If there is too much hydrochloric acid in the stomach this may be neutralized with appropriate alkalis. If sensitivity to certain foods is detected, they should be avoided. Some have been benefited greatly by employing the well known plan of injecting three to four ounces of sterile cottonseed or olive oil into the rectum before retiring. This quantity is readily retained and is helpful in easing the spasm of the colon.

Within recent years ergotamine tartrate [gynergen] has been advocated. Abrupt termination of the headache occurred in about 80 per cent of a rather long series of cases, although an occasional patient is met who will not respond in the slightest degree.

For this reason it is suggested that the initial dose be but one-half or even less the standard adult quantity usually prescribed. The action of the drug can be explained on the ground that it relaxes the blood vessel spasm, thus relieving the congestion and the pain.

One writer reports over 1,000 attacks of sick headache [migraine] which have been treated with this new drug. While it is in no sense curative, it brings more comfort than that provided by any other compound. It was estimated that in this series the patients were relieved of 39,000 hours of suffering. Any unusual effect of the preparation may be counteracted by the administration of atropine sulphate or calcium gluconate intravenously.

DROPPED STOMACH.

B. C. writes: I have a dropped stomach. Would a properly fitted support correct this? Is this a common condition? Would it cause varicose veins?

REPLY.

An abdominal support, if properly constructed and fitted, may give relief. The general condition may be improved by small frequent feedings of easily digested foods and rest—lying down—with the foot of the bed elevated. A marked gain in weight is often of definite value. The condition is common in tall, spare, nervous persons. It has no relation to varicose veins.

BEER.

I. R. writes:

1. Is the statement true that beer is the best laxative known?
2. What is the medical opinion in regard to the use of wine?

REPLY.

1. Beer has little or no effect on constipation.
2. The medicinal effect of wine depends on the alcoholic content as well as the need for the drug. A small quantity occasionally is of value in weakened states. An article on the therapeutic value of alcohol will appear soon.

USING FISH AND MILK.

Fisheater writes: Is it harmful to drink milk when eating fish?

REPLY.

Not if the fish is fresh and unspoiled. Creamed fish dishes made with milk, cream, and a little thickening are wholesome and appetizing.

FRIEND OF THE PEOPLE

Letters to this department must be signed with names and addresses of writers.

PROBATE FOR TITLE.

Chicago, Dec. 9.—[Legal Friend of the People.]—My mother died leaving a will in which she left her home and personal property to me, her only child. The estate is very small and there are absolutely no debts against it and I have been told several times that under these circumstances it should not have to go through probate. 1. Does it? 2. If so, for how long?

C. E.

1. Probate would be necessary in order to produce a readily salable title.
2. The proceedings ordinarily take a little over a year, if that is what you mean to ask.

TRIBUNE LAW DEPARTMENT.

THE RIVALS

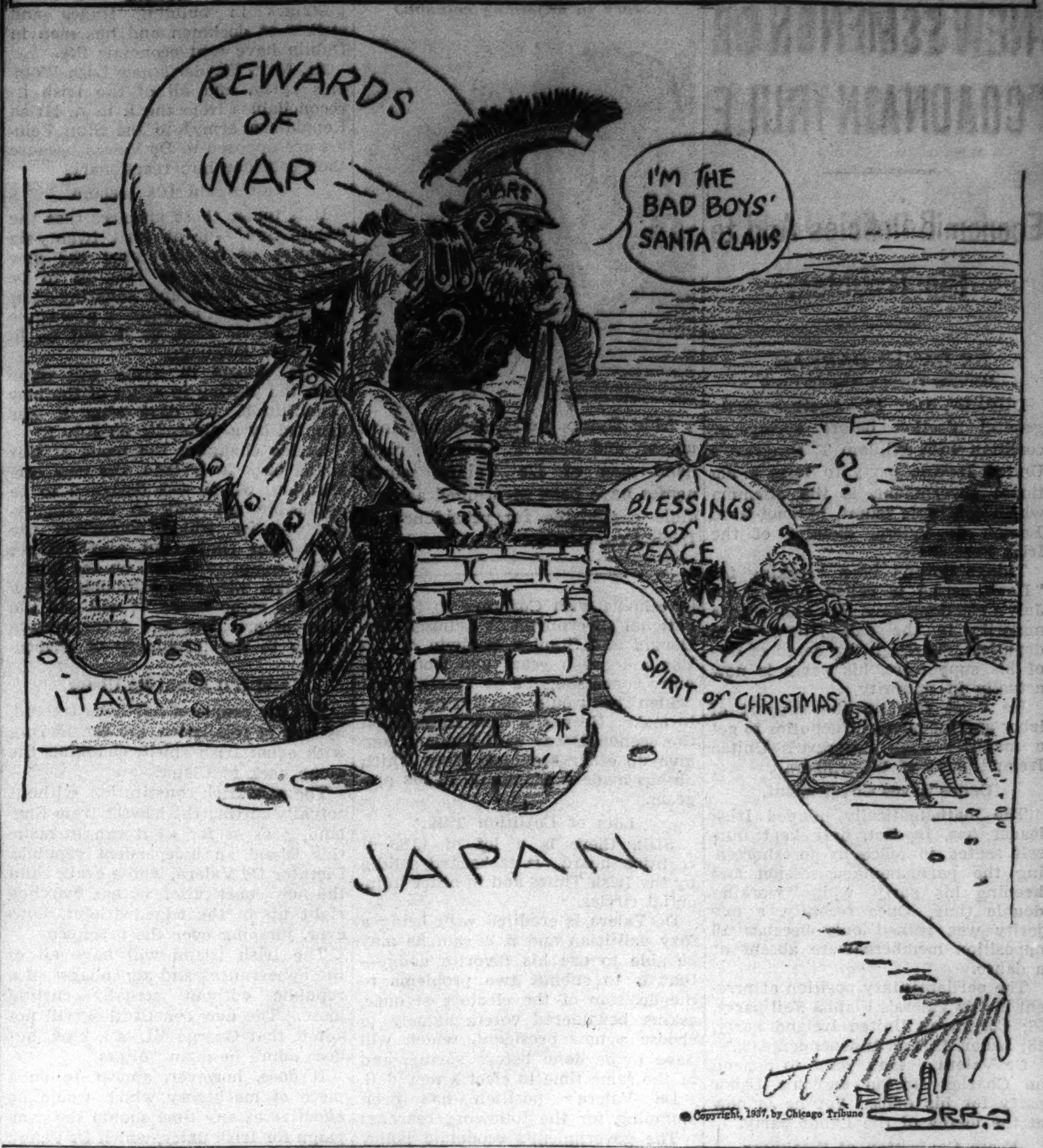

VOICE OF THE PEOPLE

Writers should confine themselves to 200 or 300 words. Give full names and addresses. No manuscripts can be returned. Address Voice of the People, The Tribune.

NOTE ON HANDBOOK ECONOMICS.

Chicago, Dec. 9.—If the city fathers are really serious about legalizing the handbooks in Chicago, they will do well if they study carefully the problem that confronts the bookies before deciding on how much tax should be assessed to a handbook. For one thing, the service people charge over $200 per month and, with four tracks running, wall sheets cost about $50. Soft and hard sheets are 40 cents each. Six sheets a day for a month cost about $70 dollars.

An establishment employing five men pays out approximately $900 in wages in a month. Four forms and racing records cost $2 a day or $54 a month; and scratch sheets at 5 cents each cost over $60 per month. Other incidentals, including tickets, scratch pads, telephone, lights and rent, will run another $300. Tab this up and you will have a total of $1,640 with no profit for the operator included.

If this book averages $1,000 per day the total for twenty-six racing days would be $26,000 intake per month. And, to top it all off, the book where the writer worked actually lost money in eight of the last thirteen months.

It has been proposed to tax the books 2 per cent on gross income. A book doing $1,000 per day play would have to pay $20 per day tax, or $520 in a month. This tax is way out of proportion. If you could examine the record of a book doing $1,000 per day business for a whole month you would find several months in a year's time in which that book did not clear that much money. And don't forget that the operator is entitled to a reasonable profit, at least 6 per cent, for the risk of his money.

My suggestion would be a graduated tax on the size of the book, say $75 per month on income less than $1,000 per month, $100 for $1,000 to $2,500, $135 for $2,500 to $5,000, and $180 over $5,000. This is a higher tax than a tavern has to pay for doing business, and a tavern owner makes a profit on every sale.

Every one deplores the idea of the criminal or racketeer in gambling, but after all they are a decided minority. However, just because handbooks are to be legalized is no reason why the political racketeer should be allowed to run these books. If you want clean books political grafters must be kept out of them. Make the books an organized institution the same as a bank. Have examiners audit the books once a month and let the owner employ his own men, free from political influence, to operate the book. After all, the political leech bleeds as much money out of people as the so-called racketeer.

EX BOOKIE.

A CHILD WHO WANTS TO WORK.

Elgin, Ill., Dec. 8.—Why is it that even though I have the appearance, strength, and ability of a 17 year old I cannot do extra work at Christmas time merely because I am only 14? The question, when is an adult not an adult, often has popped into my mind when applying for a job or when going to a movie. You may wonder what a movie has to do with it, so I'll tell you. When one goes to a show, she is required to pay full fare at the age of 12. In other words, she is considered an adult. But when one applies for a job, she is asked her age, and if she is under 16 she will not be taken. Again I repeat, When is an adult not an adult?

ULLAINEE MCCARTY.

THE SUPERIOR SEX.

Chicago, Dec. 7.—A "mere woman" asks about this phenomenon, modern man. My dear, he is the reason we spend hours and hours in the beauty shops in an effort to beguile him with new hair styles, new nail polish and new facials; for whose fleeting glance of approval we labor and fret continuously over what to wear, when to wear it and how to wear it. He is the creature who always manages to get the last empty seat in the street car, bus, or L. He is the bird who leaves the wet towels on the bathroom floor and the ring around the tub; who leaves the evening papers scattered over the floors; who growls about the coffee, the steak, and the weather and picks on the little wife or his secretary after a hard night out with the boys.

This modern paragon of perfection, whose every whim and desire we are expected to anticipate, is the hero who quits the sinking ship first, who can't find his shirts nor his sox, who has to be told when to wear his rubbers and who has to be flattered, coaxed and entertained to keep him in the right mood.

LILLIAN KELLY.

MR. SMITH DEFENDED.

Chicago, Dec. 8.—The attack on your excellent music critic, Cecil Smith, in today's Voice of the People is, I believe, most unjustified. When Mr. Smith was first appointed to the music staf of THE TRIBUNE I rejoiced, and although I do not always agree with him, I see no reason to regret my pleasure in his appointment. For several years I had the good fortune to be associated with Mr. Smith, both as a student in his classes at the University of Chicago and as a co-worker in various musical enterprises sponsored by the university. I can vouch for his sincerity in his criticisms. He has no axes to grind and he can always back up his statements with well founded reasoning. He is, to a great extent, a perfectionist, and he feels personally offended by a poor performance.

Had we more critics of Mr. Smith's ability and sincerity perhaps we would not have to suffer from so much of the musical tripe which is being served us so plentifully these days.

LAWRENCE GOODNOW.

QUESTIONS FOR FARMERS.

Galesburg, Ill., Nov. 30.—Have the farmers of this country forgotten Valley Forge? Are they going to let a heartless group of politicians trail them down a blind alley and leave them to rot? Too many are leaving their thinking to others. It's up to you newspaper men to sound an alarm and to warn them of their danger. Otherwise all the efforts of our forefathers will have been in vain. As long as we are a free people there is a chance for a comeback, but after that it's mighty dark.

T. L. GALPIN.

A QUESTION OF LAW.

Chicago, Nov. 27.—Is it true that it is against the city code to sell, lend, or furnish minors any gun or pistol, or toy gun or toy pistol in which any explosive substance can be used; and that if minors violate the code their parents are liable to a fine of $100? Boys in my neighborhood go about quite openly shooting birds with BB guns.

D. H.

Front Views and Profiles

By June Provines

MIRIAM HOPKINS, who opened in Chicago last night in "Wine of Choice," has a little tale about a recent occasion upon which she sang her adopted son Michael to sleep with an old fashioned lullaby.

Lullaby—
Romance—
Anachronism—
Mundane—
Window Washing—
Offer.

A fountain was being installed in the grounds outside the nursery window of Miss Hopkins' Hollywood home, and when Michael had fallen asleep she went outside to see how the work was getting along. She found the workman sound asleep, too.

"It was the lullaby, Miss Hopkins," he assured her when she woke him up. "I just couldn't help it."

* *

ROMANTIC note. Mary Melville Clow, whose engagement to handsome and talented Mario Braggiotti recently was announced, is wearing a wide lether belt on which in gilt letters two inches high are the words, "AMOR OMNIA VINCIT." Miss Clow wore the belt about her aristocratic waist at a recent party, and the hostess, observing the Latin phrase, found and gave her a little foreign-made pin tray on which was inscribed the cynical saying, "Love Makes Time Pass; Time Makes Love Pass." She had picked it up in a certain foreign village, she said. Miss Clow then exclaimed that that was the very village where she and her Mario expect to live part of the time after their marriage. Thus the little pin tray will find its way home again in a bride's luggage.

* *

A PRACTICAL note, in the midst of romance, is that Mr. and Mrs. Richard H. Howland [Carol Bullard] took an electric toaster and an electric food mixer in their honeymoon luggage aboard the Queen Mary. The bride's father, Sellar Bullard, had both pieces wired to operate on the electrical current of Athens, where they will live during the coming year. The Howlands have taken a penthouse in Athens, which is a little confusing. An opportunity for some iambics, entitled perhaps, "Pentameters on a Penthouse in Athens."

* *

SIGN in Christmas gift window of a south side drug store:

Snow	5c
Icicles	5c
Angel's Hair	10c

* *

A TWENTY-EIGHT year old tradition of the University club has been shattered. The stained glass windows of the lounge have been washed on the inside for the first time since the clubhouse was built.

* *

FROM the Mendota [Ill.] Reporter, at the bottom of the "Love and Live and Like It" column:

"The author will pay $5 for the best substitute word for 'necking.' Write the author care of your paper. Don't say 'snoodling.'"

IN DARKEST AFRICA.

[Glasgow Record.]

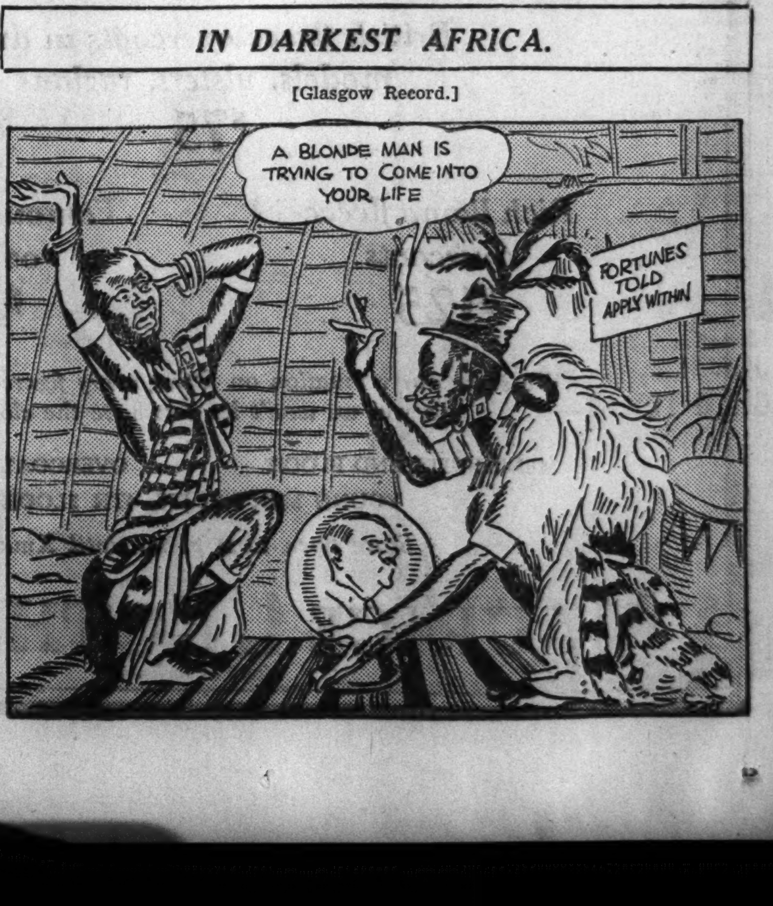

RAISE LAKE VIEW ASSESSMENTS ON PERSONALTY 53%

Stocks, Bonds Gleaned from Income Tax Returns

Assessment value on personal property in the town of Lake View, which lies between Fullerton and Devon avenues east of Western avenue, was increased more than 53 per cent this year over the 1936 total. This was learned yesterday when County Assessor John S. Clark made public another of the 1937 personalty lists.

Personal property assessments in Lake View for 1937 are $47,263,612. Last year they were $30,787,755. The number of assessments was increased to 32,244 from 31,922.

Stock and Bond Total Rises.

The increase was due chiefly to heavier assessments on stocks and bonds held by individuals. These were put on the rolls on the basis of information gleaned by deputy assessors from federal income tax returns which were utilized by the county for the first time this year.

The holdings in intangibles were assessed at $19,822,329 for 1937, an increase of $19,086,260 over the assessment total of $736,069 in 1936.

Assessments Listed.

Sixty-two individuals in Lake View had personalty assessments in excess of $14,000, while twenty-nine corporations and business concerns were assessed at more than $50,000 on personal property. Following is the list of those individuals and concerns for 1936 and 1937:

Name and address—	1936.	1937.
B. Alexander, 1908 Berteau avenue	349	58,099
D. Bermger, 6142 Sheridan road	$ 790	$ 30,900
J. Best, 6338 Kenmore avenue	†	16,698
C. W. Barrett, 643 Arlington place	†	12,303
J. E. Bastien, 1401 Elmdale avenue	*314	*17,876
J. P. Brunt, 813 Buena avenue	2,245	18,221
B. M. Best, 6338 Kenmore avenue	†	25,421
H. A. Best, 6338 Kenmore avenue	†	25,860
J. H. Best, 6338 Kenmore avenue	†	25,761
H. C. Burnham, 6334 Sheridan road	615	45,032
W. D. Gray, 5401 North Clark street	†	23,333
O. Cullman, 5400 Wayne avenue	*1,036	*17,618
H. Crowley, 742 Junior terrace	†	29,437
F. Diersson, 4530 Beacon street	†	14,008
F. W. Diersson, 4530 Beacon street	†	17,451
A. G. Dawson, 4757 Sheridan road	†	*15,770
M. D'Ambrosio, 3852 North Clark street	†	19,511
G. C. Dittmann, 729 Belmont avenue	1,714	15,648
Mrs. B. Elman, 1426 Thome avenue	277	21,336
Mrs. H. L. Einstein, 6235 Kenmore avenue	†	39,979
Mrs. M. Gansbergen, 4300 Lake Shore drive	†	14,352
C. H. Giles, 4300 Lake Shore drive	662	*16,219
B. Goldman, 4300 Lake Shore drive	†	15,018
J. M. Hart, 4300 Lake Shore drive	†	38,565
F. B. Hayes, 1252 Newport avenue	†	*17,760
C. J. Haines, 2450 Lakewood avenue	†	45,476
A. S. Holmsted, 2633 Florence avenue	†	15,844
L. Heinemann, 4013 Greenview avenue	†	21,873
A. S. Howell, 6040 Winthrop avenue	†	31,891
M. G. Joy, 845 Junior terrace	†	19,256
Mrs. N. Judae, 5324 Kenmore avenue	*481	22,859
Mrs. L. R. Kohtz, 620 Fullerton avenue	†	17,999
Miss T. H. Kellner, 525 Arlington place	*296	28,102
D. F. Keller, 6171 Sheridan road	*455	*28,972
J. M. Levis, 817 Hutchinson street	*1,110	*14,716
H. Lutzenkirschen, 714 Junior terrace	499	18,652
E. A. Magerinis, 4628 Greenview avenue	†	20,879
J. F. Maginnis, 4628 Greenview avenue	†	21,467
R. E. Maginnis, 4628 Greenview avenue	281	14,325
F. C. Marx, 4243 Hazel street	1,609	19,254
W. S. McLean, 707 Bittersweet place	†	*23,093
M. W. Murphy, 4244 Hazel street	*177	24,788
J. R. Murphy, 6107 Kenmore avenue	1,385	*19,540
A. H. McConnell, 1700 Irving Park boulevard	†	38,853
R. A. Powers, 2720 Greenview avenue	235	*18,011
J. H. McNally, 1801 Larchmont avenue	†	29,257
E. Morris, 2430 Lakewood avenue	†	123,053
G. J. Nikolas, 707 Junior terrace	*1,110	*19,484
A. W. Noyes, 2349 Nelson street	†	38,244
O. S. Nickels, 660 Irving Park boulevard	*345	30,118
S. S. Pollack, 6336 Sheridan road	†	30,481
G. L. Rice, 720 Bittersweet place	†	16,707
Mrs. P. L. Ricks, 6200 Kenmore avenue	†	20,627
C. W. Schmitt, 6138 Sheridan road	956	37,301
W. C. Smith, 742 Gordon terrace	2,922	18,541
L. H. Scurlock, 702 Gordon terrace	254	25,862
J. Stuart, 990 Sheridan road	†	347,680
J. J. Thomas, 4411 Ravenswood avenue	†	*39,792
M. Weiner, 6129 Kenmore avenue	†	41,292
P. Williamson, 4432 Greenview avenue	†	14,829
G. N. Zoros, 6323 Lakewood avenue	†	29,014
B. Zeigmund, 2855 Lincoln avenue	†	21,934

Personalty assessments on corporations and business concerns in excess of $50,000 were:

Name and address—	1936.	1937.
American Colortype Co., 1151 Roscoe street	*36,735	*120,411
American Sales Co., 932 Wrightwood avenue	†	57,307
Appleton Electric Co., 1715 Wellington avenue	*18,931	*65,860
Barco Corp., 1801 Winnemac avenue	*72,672	*112,143
Bell & Howell Co., 1803 Larchmont avenue	26,238	238,980
Best Brewing Co., 1317 Fletcher street	*3,940	*51,756
Boye Needle Co., 4343 Ravenswood avenue	*27,774	*251,609
Central Scientific Co., 1700 Irving Park boulevard	*82,165	*180,064
Crowe Name Plate and Mfg. Co., 1749 Grace street	*48,913	*127,255
Curt Teich & Co., 1745 Irving Park boulevard	*14,290	*100,127
Cushman's Sons Inc., 4430 North Clark street	*10,604	*53,981
E. Dietzgen Co., 954 Fullerton avenue	86,985	*68,956
Economy Fuse and Mfg. Co., 2717 Greenview avenue	*$10,535	*$182,786
Etching Co. of America, 1520 Montana street	*8,544	*50,076
Fabart Instrument Co., 4740 North Clark street	*22,732	*78,597
Fixler Bros., Inc., 3900 North Claremont avenue	*740	65,959
Genco, Inc., 2621 North Ashland avenue	3,607	66,795
Guthrie Marsh Walker Co., 1807 Wrightwood avenue	†	50,860
A. Hanse Mfg. Co., 1772 Winnemac avenue	2,775	54,667
Henneberry Rotagravure Co., 4001 Ravenswood avenue	*16,274	*53,741
Illinois Malleable Iron Co., 1801 Diversey parkway	*30,896	*291,197
Manz Corp., 4043 Ravenswood avenue	*119,112	*389,339
Standard Can and Seal Corp., 1200 Fullerton avenue	*66,143	*110,832
Schweitzer & Conrad, Inc., 4435 Ravenswood avenue	*16,216	58,946
Sears-Roebuck Co., 1900 Lawrence avenue	*45,715	*52,750
Streeter-Amet Co., 4101 Ravenswood avenue	*7,703	*51,222
Teletype Corp., 1400 Wrightwood avenue	*360,182	*243,710
Wahl Co., 1800 Roscoe street	*64,240	*65,194
Wieboldt Stores, Inc., 3239 Lincoln avenue	*147,906	*137,841

An asterisk [*] denotes that the individual filed a sworn return and the symbol † that no assessment was listed in the same tax district of the township last year. In many cases the † means merely that the taxpayer moved into the district during the year and was assessed in another district in 1936.

Cash for
DIAMONDS and OLD GOLD
JEWELRY — WATCHES
GOLD TEETH — SILVER
PAWN TICKETS
This institution is operated by Public Spirited citizens to help you obtain cash
We Always Pay the Best Prices
LOANS ALSO on Diamonds, Jewelry Silver, Bonds, Furs, etc.
Member Chicago Assn. of Commerce
CHICAGO GOLD SMELTING CO.
37 South Wabash Ave.
Corner Monroe Street, 3rd Floor
ESTABLISHED 1900

Divorces Husband

Mrs. Jeanne Wingfield McKeever.

An uncontested divorce was granted yesterday in Reno, Nev., to Mrs. Jeanne Wingfield McKeever, wife of Chauncey McKeever. Both are prominent socially in Chicago and San Francisco. Mrs. McKeever is the daughter of George Wingfield, former Reno capitalist and Republican national committeeman from Nevada.

McKeever is the son of Mr. and Mrs. Carlos McKeever of Edinburgh, Scotland. The divorce was asked on grounds of cruelty. They have a daughter, Sandra, 22 months old.

Mrs. McKeever's mother, Mrs. Paul D. Hamlin, resides at 1301 Astor place, Chicago, and an aunt of Chauncey McKeever, Mrs. R. Townsend McKeever, at 1500 Lake Shore drive.

Pershing, in City, Withholds Comment on War Incident

Gen. John J. Pershing, wartime commander of the United States army in France, who was in Chicago yesterday, refused to talk about the ominous international situation developing out of the Chinese-Japanese war. The erect, gray haired general, from his rooms at the Blackstone hotel, where he rested between trains on his way from Washington to his home at Lincoln, Neb., said he never gave interviews on any subject.

FREED BY PRISON AS INNOCENT, SHE WANTS $50,000

Sues Those Who Caused Her Conviction.

Kokomo, Ind., Dec. 13.—[Special.]—Mrs. Louise Botts of Brazil, Ind., whose striking resemblance to another woman caused her own imprisonment for thirteen months for a crime her counterpart committed, filed suit in the Circuit court here today seeking $50,000 damages from those responsible for the mistake.

She named as defendants three corporations and their employés who testified she had passed fraudulent checks, a Brazil detective, and two others, who appeared against her. Her husband, William Botts, filed suit for $25,000 against the same defendants for loss of his wife's society and his humiliation.

Convicted of Forgery.

Mrs. Botts was convicted here on Nov. 22, 1934, of forgery and was sentenced to serve from 2 to 14 years in the Indiana woman's prison. She insisted she was in Kokomo at the time the bogus checks were passed but several witnesses were positive in their identification of her as the check passer.

She went to prison but bad checks similar to the kind she was accused of writing kept on appearing in various parts of Indiana. Prison officials then decided her story of innocence was true, so Gov. Paul V. McNutt pardoned Mrs. Botts Dec. 14, 1935.

Another Woman Confesses.

Last July police arrested Mrs. Vivian Dorsett, mother of seven children. She confessed she had passed the checks of which Mrs. Botts had been accused. The two woman are the same age—29 years—and resemble each other so closely that no difference would be noted at a casual meeting.

Those named in Mr. and Mrs. Botts' suits are Montgomery Ward & Co., the J. C. Penney company, G. R. Kinney company, three employés of the Ward store here, Anna Crousore, Inez Umbarger, and Mary Ann Lee; Audry Williamson, employé of the Penney store at Muncie; Paul Basbagill, manager of the Kinney store at Muncie; Guy R. Boltz, Brazil detective who aided in Mrs. Bott's arrest, N. W. Beck of Indianapolis, and Charles F. Holtz of Williamsport.

THE GIFT OF A THOUSAND THRILLS
Filmo
MOVIE CAMERA

A thrill to receive . . . a new thrill every time it is used to record happy times for reliving. All this you give with this palm-size Filmo Movie Camera. Built with the same precision as the finest Bell & Howell professional equipment Hollywood demands. Simple . . . anyone can take fine color or black-and-white movies because *what you see, you get.* Uses inexpensive 8 millimeter film, reducing the cost of movies to still-picture level. Has fine anastigmatic F 3.5 lens for indoor as well as outdoor movies.
$55
Central CAMERA CO
230 So. Wabash
Photographic Headquarters Since 1899

One Christmas Event No One Can Afford to Miss!
CLEARANCE SALE NECKWEAR
24,000 TIES TO CHOOSE FROM!
150 Patterns! Fine Silks! Hand Made
YOUR CHOICE
3 TIES for $1
Here's a sale that breaks all records and it's right when you have so many Christmas Gifts to buy! Fine, silk, hand-made ties; most of them are $1 to $1.50 quality, now at the low price of 3 for $1, and you have over 2,000 dozen ties to choose from! This sale will continue until Christmas unless entire stock is sold out sooner.
C. E. ZIMMERMAN
4th Floor 215 North Michigan Ave.
Open Evenings Until 8 o'Clock

PAY-IF-YOU-WISH MOVIES IN ZION GROSS 2C A HEAD

Attendance was up and receipts were down yesterday at Wilbur Glenn Voliva's weekly picture show in the Zion gymnasium. Bowing to an order of the Zion city council, the management charged no admittance fee, but took a collection at the door. Result: $10 from 500 children. The usual intake is $30 from 300 children.

Chief of Police Alven Ruesch was present to see that the council's dictum that no charge be made to patrons was enforced. Overseer Michael J. Mintern, representing Voliva, who is now in Florida, said that the show would continue under the present system until his chief sent further orders.

The anti-movie ordinance, which has been in existence for years, was not enforced against Voliva until his followers voted recently against legalizing avowedly commercial theaters.

WOMAN DIES AFTER FALL IN HOME.

An injury incurred Nov. 19 in a fall in her home resulted yesterday in the death of Mrs. Clara Genter, 66 years old, 838 North Dearborn street, in the County hospital.

Burglars Take $1,198 from Loop Restaurant

Burglars early yesterday got $1,198 from a safe in Hartman's restaurant, 134 South Wabash avenue. James Theodoru, 4909 Lake Park avenue, the manager, found a rear door of the restaurant jimmied and the safe door open.

MARSHALL FIELD'S

Outstanding gifts for
OLDER BOYS AND GIRLS
who want something to wear for Christmas

We've assembled a grand collection of "something to wear" gifts for older boys and girls. SHE will adore a charming house coat, lingerie or a dashing new frock. HE will welcome good-looking new clothes that are faithful copies of men's fashions. At Field's the assortments are wide and the prices in line with every Christmas shopper's budget.

The Young People's Floor, the Fourth
These gifts, and similar slipper styles also in our suburban stores

1
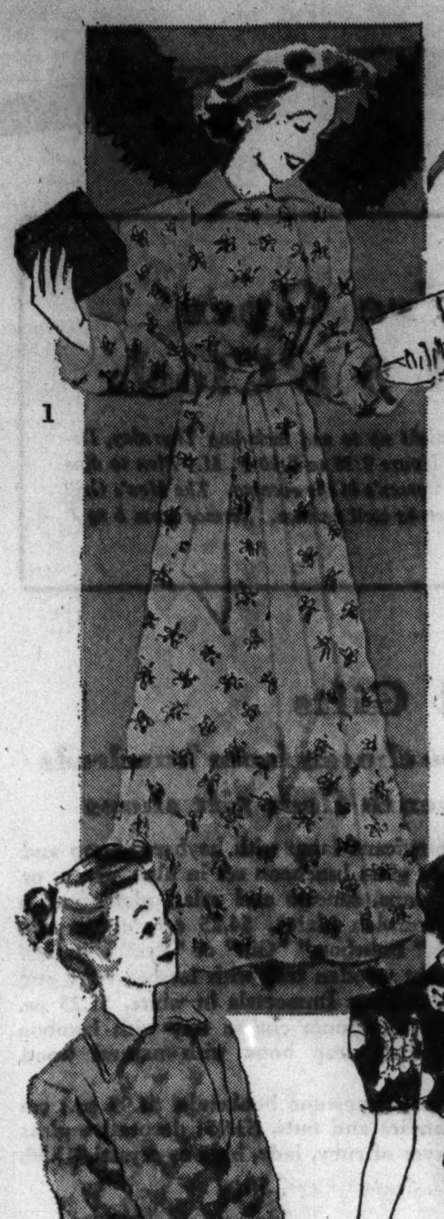

Pointed hood of wool with wool and rayon pompons. Ties under the chin. Red, navy or brown. $3.95
Middle, State

Adorable muffy mitts. They're fluffy as a kitten and very warm. Rayon and mohair yarns on a cotton back. White, red, brown, bright green. Sizes 6, 7, 8. $1.95
Gloves—North, State

2

3

4

5

6

1. **Quilted housecoat** of flowered celanese rayon taffeta, as attractive as any girl could wish for. Tearose or blue. Sizes 8 to 16. $10.95
2. **Luxurious padded housecoat** of celanese rayon taffeta. Buttons snugly at the throat. Rose, royal or wine. Sizes 7 to 16. $8.95
3. **Cotton housecoat** in a bold modern print. Dubonnet or navy with white. Sizes 8 to 16. $2.95
4. **Zipper housecoat** of celanese rayon satin-striped taffeta. Royal blue or wine. Sizes 8 to 16. $3.95

Girls' Room—Middle, State

5. **Pure dye silk satin pajamas** with smocking and bodice top. Tearose or blue. Sizes 12, 14, 16. $6.95
6. **Pure dye silk satin gown** with lace-trimmed collar and hem. The bias cut is particularly nice. Tearose only. Sizes 12, 14, 16. $3.95
7. **Handmade matching set,** consisting of gown, slip and pantie of pure dye silk crepe. Applique and lace trim. Sizes 12, 14, 16. Gown, tearose or blue, $4.95. Tearose slip, $2.95. Pantie, tearose or white, $1.95

North, State

7

8 9 10
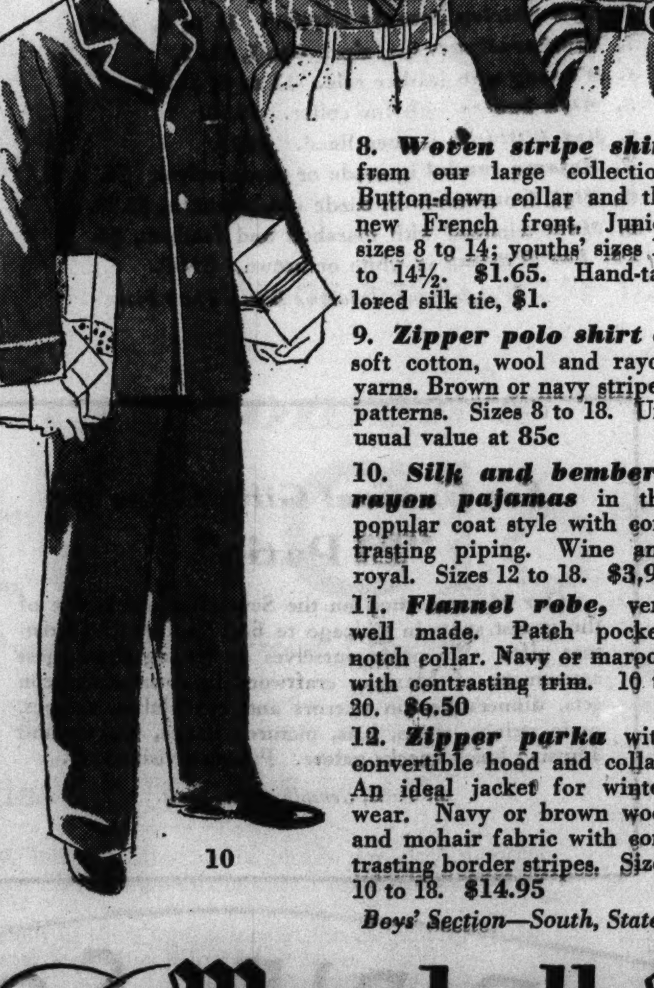

11

8. **Woven stripe shirt** from our large collection. Button-down collar and the new French front. Junior sizes 8 to 14; youths' sizes 13 to 14½. $1.65. Hand-tailored silk tie, $1.
9. **Zipper polo shirt** of soft cotton, wool and rayon yarns. Brown or navy striped patterns. Sizes 8 to 18. Unusual value at 85c
10. **Silk and bemberg rayon pajamas** in the popular coat style with contrasting piping. Wine and royal. Sizes 12 to 18. $3.95
11. **Flannel robe,** very well made. Patch pocket, notch collar. Navy or maroon with contrasting trim. 10 to 20. $6.50
12. **Zipper parka** with convertible hood and collar. An ideal jacket for winter wear. Navy or brown wool and mohair fabric with contrasting border stripes. Sizes 10 to 18. $14.95

Boys' Section—South, State

13 14 15

13. **Multicolored stitched d'orsay** with white rabbit's fur cuff. Soft padded sole and high-cut back and front. 4 to 9. $2.25
14. **Dainty satin slipper** printed in flower shades. Rayon crepe lining, soft sole. Sizes 4 to 9. $2.50
15. **Boys' opera slipper** with kid vamp and patent leather back. Blue, brown or red. Sizes 12 to 2, $3.25; 2½ to 6, $3.50; 6½ to 9, $3.75.

Young People's Shoes—South, State

Marshall Field & Company
The Store of the Christmas Spirit
Downtown store hours until Christmas: 9 a. m. to 6 p. m.

Extra Long All-Wool Blanket

$10

You'll please her on two counts if you give her this all-wool, combed fleece blanket—because of its 72x90 inch size, which allows a liberal "tuck-in," and because it comes in such beautiful shades of green, orchid, beige, gold, blue, peach, rose, wine or rust. It is banded in rayon taffeta to match.

Bedding, Second Floor, South, State.

We're Open Until 8 o'Clock

Tonight and every night up to and including Thursday, December 23rd. Store Hours 9:30 to 8:00 P. M. Plan to dine as well as to shop at Carson's in the evening. The Men's Grill is open to all—women as well as men. Service from 5 to 7.

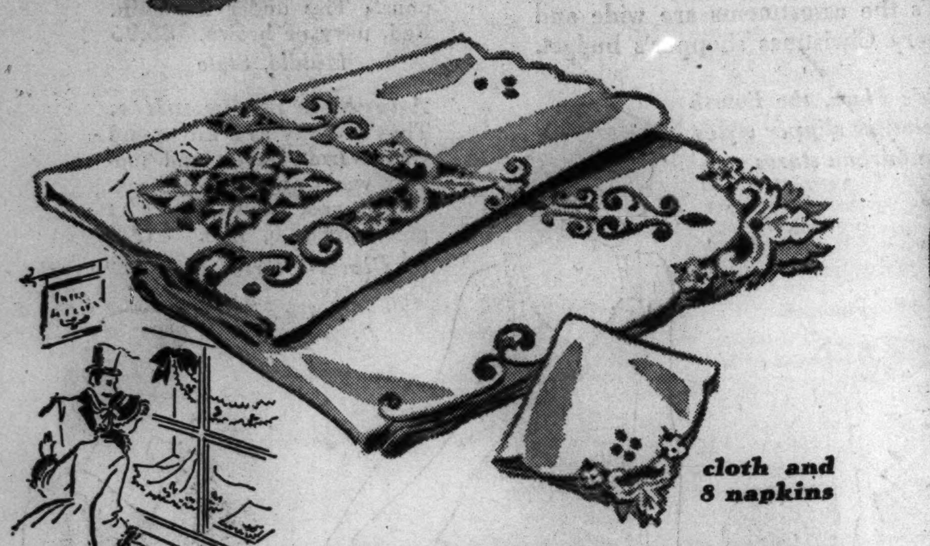

cloth and 8 napkins

Spanish Richelieu Dinner Set

$17.50

Creamy elegance for a deserving table—this ecru linen dinner set with its hand-done cutwork and its unique beauty of design. The cloth measures 66x84 inches; the 8 napkins, 18 inches each. They will appear with distinction at your own parties or under a merry Christmas tree.

Linens, Second Floor, South, State.

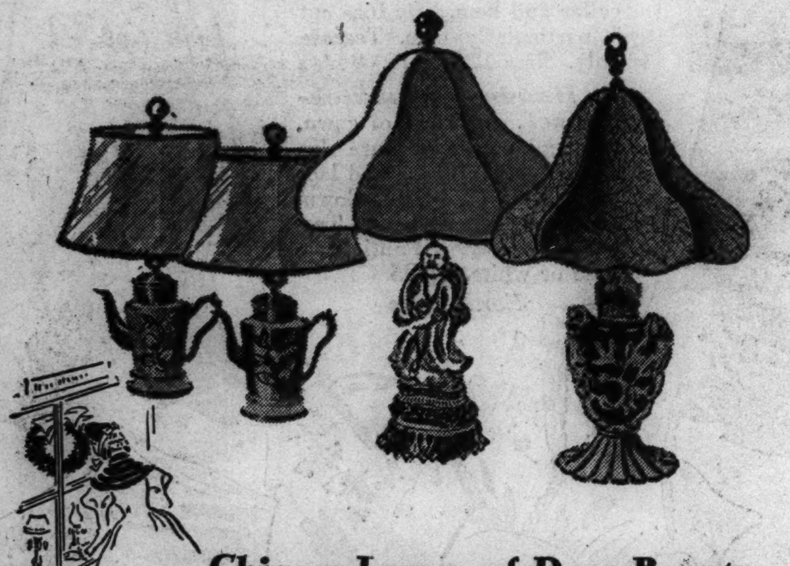

Chinese Lamps of Rare Beauty

These are more than Christmas gifts . . . each one is a lifetime reminder of your love and thoughtfulness. We are fortunate in possessing a group of very fine Chinese lamps, a group which merits your immediate attention if you wish yours to be a gift she'll treasure. Shown above: old pewter teapots inlaid with hardstones, yellow shantung shades, $35 pr.; rose quartz on handmade bronze base with soft green taffeta shade, $150; tea crystal (lighted from inside) mounted on a pickled pine base, brocaded silk shade, $150.

Lamps, Seventh Floor, South, State.

Goodies for the Festive Board

$1 to $3

Imported English Plum Pudding—made from an old English recipe especially for Carson's. Chock-full of fruits and flavored with French Cognac and Jamaica rum.

Quality Chocolates—miniature size chocolate covered fruits, nuts, cremes, and caramels. 1 lb. box, $1.50. 2 lbs., $3.00.

Stuffed Fruits—luscious apricots, prunes, dates, pineapple, cherries, stuffed with nuts and marshmallows. 2 lb. tin, $1.15.

Candies and Fruits, Second Floor.

Individual Gifts

here are a few chosen from hundreds in our seventh floor gift shops

On the back row: hurricane lamp with bayberry lamp and pine cones, $1; 15 piece glass luncheon set in blue, green, or crystal (four each of cups, saucers and salad plates and a sugar, creamer and sandwich plate), $4.25 set; cut crystal decanters with "Scotch," Bourbon," "Gin" or "Rye" engraved on the front, $4.50 each; wooden tray with leather edge and thong handles, $3.50; Chinese Immortals in white, $1.25 pr.

In the center—spun aluminum cheese tray with bamboo handled knife, $1.95, and scrap book with natural wood cover, $2.95.

In the front—Chinese soapstone bookends, $4.95 pr.; cut crystal compote for candies and nuts, $3.95; decorative glass and silver tree with leaves of ruby, jade, blue or crystal, $3.50.

Gifts, Seventh Floor, State.

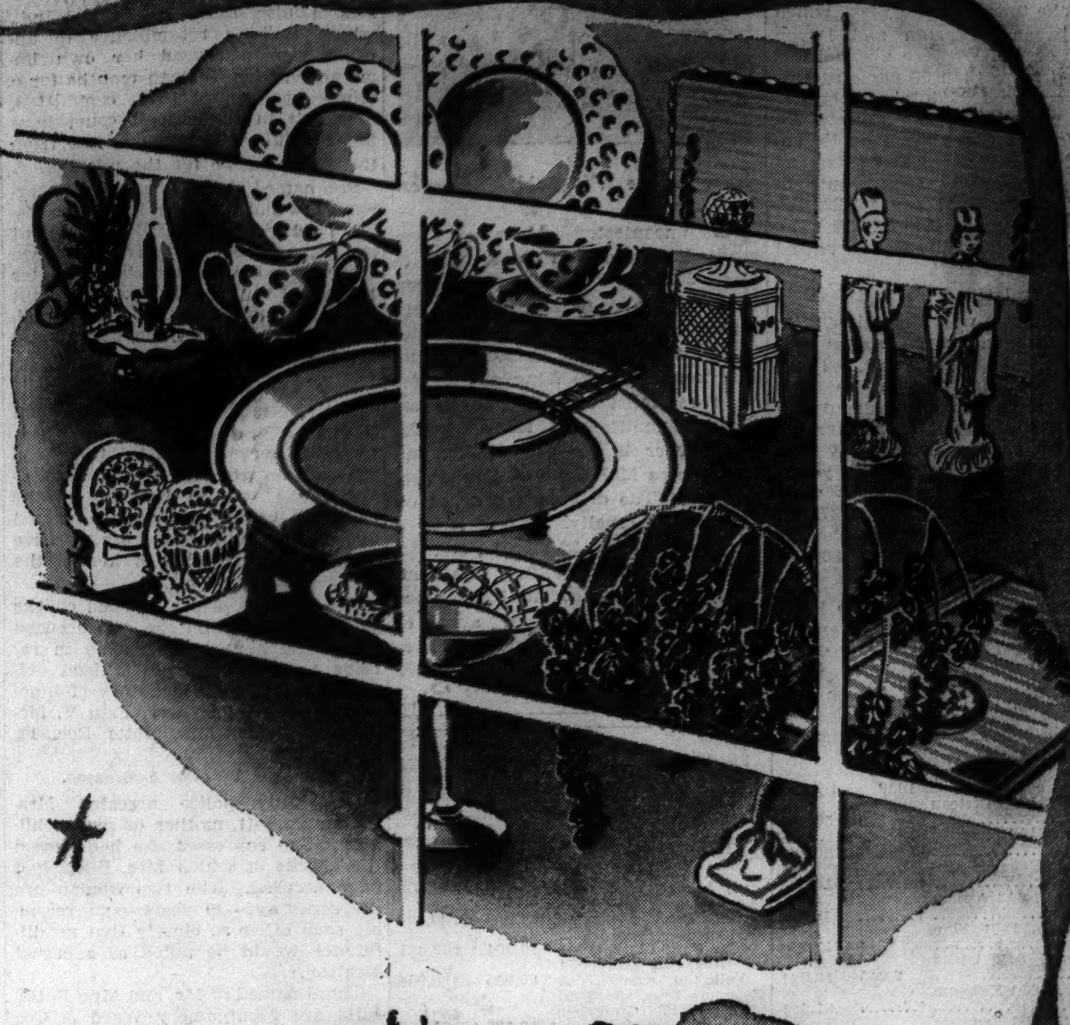

Luggage

you're on the right road if you choose this carabao detailed type

$11 to $21.50

Every person on your Christmas list is a potential traveler—so you can be certain that you are heading in the right direction if you decide on luggage. And if you go a step farther, and make it canvas-stripe luggage, detailed in carabao—you've reached the end of your gift search triumphant. It is made expressly to our specifications, which included most unusual details of interior design. Of interwoven striped canvas, bound in sturdy African carabao. Three among many types in hand luggage are shown. The 18-inch suitcase is $11; 21 inch wardrobe case, $21.50; 18 inch hat and shoe case, $19. Other items in the ensemble proportionately low priced, choice of two color combinations.

Luggage, First Floor.

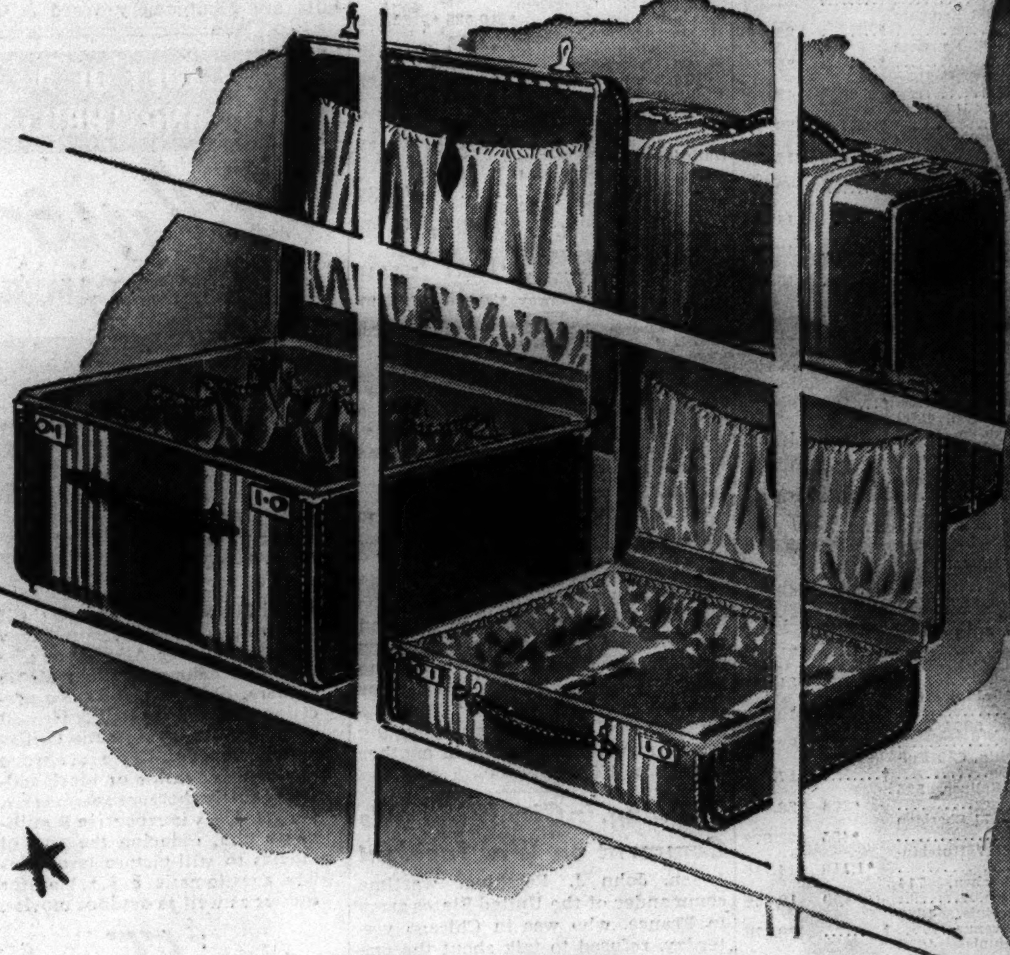

Carson's Slippers

for cinderella and little cinderellas and they'll chalk you up as No. 1 Santa

She may be old or young, sophisticated or naive, vivacious or reserved—whatever her type, we have slippers to fit your Cinderella. Perhaps we haven't all the slippers in the world, but we firmly believe we have the cream of the fashion crop. Every hostess gown and every robe has been provided for—from slippers with warm fur cuffs for getting out of bed brisk mornings to frivolous styles with fur and marabou for stepping into after the ball. Women's slippers are priced $1.95 to $10.50. Children's slippers, $1 to $2.95.

1. ***Kid slippers,*** warm collar. 4 to 9, $2.45.
2. ***New Shirley Temple slipper.*** 11 to 6, $1.45.
3. ***Leather slipper*** that zips. 6 to 3, $2.25.
4. ***D'Orsay*** with leather sole. 11 to 6, $2.25.
5. ***High bootee*** with fur collar. $5.50.
6. ***Kid D'Orsay,*** leather lined. $4.75.
7. ***Pajama sandal*** in suede or rayon velvet. $6.
8. ***High front mule*** in suede combinations, $8.50.
9. ***Mule*** trimmed with marabou and feathers, $4.
10. ***Fur D'Orsay*** in white or brown. $5.50.

Women's and Children's Shoes, Third Floor.

For Unusual Gifts Come to "El Patio"

Our Mexican shop on the Seventh Floor is one of the gayest spots in Chicago to find "different" Christmas gifts. We pride ourselves on having the largest assortment of Mexican craftwork in town—luncheon sets, dinnerware, tin mirrors and candelabra, serapes, patio strings, shoes, hats, pictures, lamps, baskets and amusing knick-knacks galore. Pay us a visit today.

El Patio, Seventh Floor, State.

CARSON PIRIE SCOTT & CO

WALLACE HEARS BUREAU LEADER ATTACK HIS PLAN

O'Neal and Secretary Speak at Convention.

BY FRANK RIDGWAY.

Disagreement between Secretary of Agriculture Henry A. Wallace and organized farmers over pending agricultural legislation was brought out into the open at the nineteenth annual convention of the American Farm Bureau federation which started a three day convention at the Hotel Sherman yesterday. Smothered antagonism came to the surface in addresses by Wallace and Edward A. O'Neal, president of the federation.

This is the second break Wallace has had with the federation. He disagreed over the parity price program and announced several weeks ago that the administration had abandoned its support.

Says Opposition Too Strong.

O'Neal referred to the farm chief at Washington as the "fighting secretary of agriculture." The farm bureau head, discussing the new farm bill, said that his organization "fought with all the power at our command to get the bill amended to make it workable, but the opposition was too strong. He said the farmers even had opposition from our secretary of agriculture.

"Secretary Wallace favors big granary supplies, and we just can't go along with him on that idea," said O'Neal.

"The secretary wants a flexible bill," he added, "while we want a measure with definite control written into the law. We hate to disagree with our good friend, the secretary, but we cannot and will not compromise on this fundamental issue."

Fear for Heavy U. S. Payments.

O'Neal said that big supplies will mean low market prices. "If you undertook to give the farmer the difference between market prices and parity," he said, "the cost would be tremendous under the supply provided in the house mill. If adequate money were available for big parity payments, then we would not object, so long as parity was guaranteed to the farmer. But with the federal budget situation as it is, we know that funds to carry out the provisions of this bill will be limited. Therefore we are insisting on a bill with enough control in it to maintain market prices at fair and reasonable levels, so that heavy government payments will not be necessary."

Wallace Silent on Bills.

Secretary Wallace failed to make any direct comment about the farm bill that recently passed in the house of representatives or the one now pending in the senate. The latter bill was written by the American Farm Bureau federation.

Instead of discussing the farm legislation Wallace spent most of his time delivering an extemporaneous speech, outlining in details a model lecture which he urged the convention delegates to take back home with them and deliver to local business and labor groups.

He asked them to plead for a fair share of the nation's income for agriculture which now approximates less than 50 per cent of the average urban resident's income.

Fears for Soil of Future.

The second point in his model lecture dealt with the "sacredness of the soil." Mr. Wallace finds that city people cannot be soil minded, and that it is hard even for farmers with deep ditches in their fields to become soi' minded.

Wallace expects America to have ghost farms and ghost cities if soil waste is not stopped.

The secretary elaborated on his ever normal granary idea, pointing out that the nation's carryover on corn, for example, is only about 7 per cent, while weather causes fluctuations in production of 30 per cent or more. He considers it the farmers' duty to see that the carryover on corn is more than 7 per cent, especially in good years.

Here with Son

Arline Judge, screen star, and her son, Charles Wesley Ruggles, 4, at La Salle street station.

Arline Judge, movie actress, and her son, Wesley Ruggles Jr., 4 years old, passed through Chicago yesterday on their way from New York to Hollywood, where Miss Judge will start a new motion picture. The actress is now the wife of Daniel Reed Topping, New York, owner of the Brooklyn Dodgers, professional football team. Miss Judge became Mrs. Topping last April 9, after winning an uncontested divorce from Wesley Ruggles, motion picture director.

Collegians Solve a Mistletoe Problem; X Marks the Spot

(Picture on back page.)

Omaha, Neb., Dec. 13.—[Special.]—Students at the Municipal University of Omaha apparently are unable to wait until the Christmas season to catch their favorite friend under a sprig of mistletoe. They painted a large circle with a red X inside it on the intersection of sidewalks between Joslyn hall and the gymnasium and warned all coeds that any girl in the circle at the same time a young man is there will be kissed. Several girls have been kissed.

Fire Does $2,500 Damage to Wheaton Store Building

Fire originating in the attic caused $2,500 damage yesterday to a two story frame business building at 127 North Main street in Wheaton. The first floor is shared by the A. W. Guild Real Estate company and the Caroline Fashion shop, and the second floor is used by Sylvester D. Weaver for a studio.

DEMOCRAT RIPS FARM SCHEME AS CLASS INJUSTICE

Sen. George Cites Price Boost Hardships.

Washington, D. C., Dec. 13.—[Special.]—With senate debate on the administration's farm dictatorship bill entering its fourth week today, Democratic senators continued to assail the philosophy of raising prices by restricting production. They cited the Guffey act regimenting the coal industry as an example, and attacked the price increases recently ordered by the coal commission.

Senator Walter F. George [D., Ga.] was the first to draw the analogy between the Guffey act and the farm scheme, denouncing its provision for arbitrary price increases for a particular commodity.

Not a Farm Bill, He Says.

"We simply cannot legislate for classes in the United States without hurting some other class," said Senator George. "We simply cannot resort to class legislation without inflicting injury upon some other class of Americans.

"I am perfectly conscious of the fact that the pending bill is not a farm bill. It is not a farm bill at all. All on earth it does is to adopt the simple philosophy and reasoning that by greatly restricting production it is possible to run up prices.

"Certainly that is possible. But what is going to happen when the restrictions are taken off? Where will the price go then, and what will the restrictions do to the product? Are they going to bring in substitutes? Are they going further to take you out of every foreign market in the world if you are on an export basis?"

Denounces Subsidies.

Senator George said the whole system of subsidies proposed by the bill, estimated to cost as high as a billion and a half dollars a year, might be described simply as a device for distributing public money.

"You might as well call the bill a bill for the relief of Indians as a bill for the relief of agriculture, except that you are simply distributing the money to particular groups," Senator George declared.

"One undoubted reason why business cannot go along normally, cannot flow along evenly, is the creation of special privilege here and there for this group and that group, and vesting in the hands of boards and bureaus in Washington arbitrary power to disregard every natural law.

"I have no faith whatever in the theory that we are even approaching a sound solution of the agricultural problem by merely restricting production to get a better price—none whatever."

Assails Guffey Act.

Senator David I. Walsh [D., Mass.], who previously had condemned the scarcity economics of the farm scheme, followed Senator George with a denunciation of the Guffey act and the coal commission's price increases.

"These increased prices impose new burdens upon the railroads and upon industry and indeed upon almost all of the consumers of coal and will result in increasing the nation's fuel bill by hundreds of millions of dollars," said Senator Walsh.

Senator Alben W. Barkley [D., Ky.], the majority leader, was forced to acknowledge today that there is no hope of passing the farm scheme in the senate by the middle of this week, the deadline he set Saturday. Today he said it might become necessary, beginning tomorrow, to hold night sessions in order to pass the farm bill in time to send it to conference with the house of representatives before the special session adjourns for the Christmas holidays.

BOY OF 9 TRAVELS 3,500 MILES, THEN LOSES APPENDIX

Bloomington, Ill., Dec. 13.—[Special.]—Billy Altneu, 9 years old, traveled 3,500 miles to lose his appendix. Billy lives in Curacao, West Indies, where his father is a merchant.

The Dutch government surgeon on the island was ill, and as the appendix operation was not urgent, Billy's mother, a former resident of this vicinity, decided to bring her son here for the operation.

The appendix has been removed and Billy now is eagerly awaiting the arrival of Santa Claus. He is an accomplished linguist, speaking Dutch, Spanish, and English, but admits his Dutch isn't very good—yet.

$20,000 SOUGHT FOR BOY IN DEATH OF HIS PARENTS

Two damage suits for $10,000 each in connection with the deaths of Mr. and Mrs. Arthur Orsi, 1200 Deerfield road, Highland Park, auto accident victims, were filed in Lake county Circuit yesterday by the First National Bank of Waukegan in behalf of the Orsi child, Roland, 2 years old.

The defendant is Harry Momberg, 424 1st street, Rockford, whose automobile struck the Orsi car on Thanksgiving day in Highland Park. Momberg was arraigned yesterday on two manslaughter indictments before Judge Ralph J. Dady in Waukegan. He pleaded not guilty. A date for his trial will be set later.

Store Hours 9:30 A. M. to 8:30 P. M.
TONIGHT AND EVERY NIGHT UNTIL DEC. 23rd

MANDEL'S Christmas City "SANTA'S HOME TOWN"

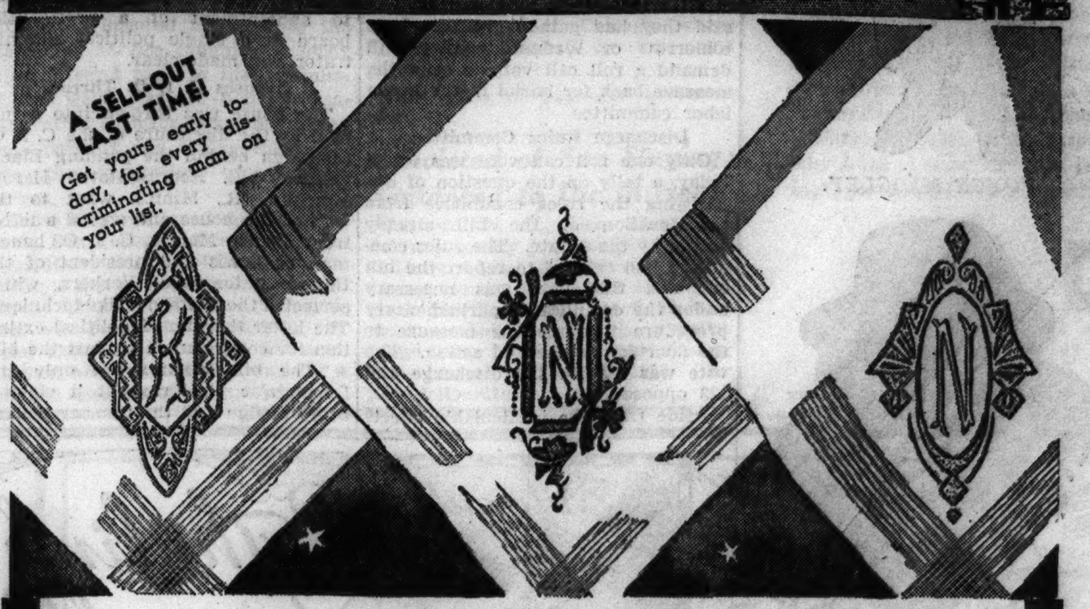

Our Lowest Price in Years on a 'Kerchief of this Quality!

Men's Irish Linen 'Kerchiefs Hand-Rolled, Hand-Monogram

It's spectacular! This repeat selling men's hand-rolled, hand-monogrammed Irish linen handkerchiefs! First come, first served!

- Choice of three styles, one with colored initial.
- Woven cord handmade monograms.
- Two are of appenzell type.
- Sorry, no mail or phone orders filled.

39c

COME EARLY! SEE THESE EXCITING VALUES—MANDEL'S MEN'S 'KERCHIEFS—FIRST—STATE

MANDEL'S Christmas City "SANTA'S HOME TOWN"

Today A B C D

A DRAMATIC SALE OF ACTUAL $2.50 TO $2.95 VALUES

3500 Pairs Women's Better Gloves

Taken from Our Own Higher Priced Line—

$2

★ Imported Kid Gloves Soft as satin. Novelty and 4-B styles. Black, brown, white.

★ Imported Suedes 4-B length and a few novelty styles. Black, brown, colors.

★ Pigskins —Sturdy, long wearing. Invaluable for day-in, day-out wear. Made here of imported skins. Black only.

Hurry In—Stock will be complete in sizes and colors at the beginning of the sale—but we can't promise how long they'll last.

Also some warm knit-lined capeskins.............................$2

MAIL YOUR ORDER OR CALL STATE 1500—MANDEL'S GLOVES—FIRST FLOOR—STATE

MANDEL'S Christmas City "SANTA'S HOME TOWN"

GIVE HER

Lovely Superba Numeral Crepes

FOR DAYLIGHT . . TWILIGHT . . SPOTLIGHT

$1.18 . . 3 FOR $3.45

EXCLUSIVELY AT MANDEL'S IN CHICAGO

Ask for them by number! Numeral Crepes have their number etched in the top! In shades she asks for most.

NO. 2 2-thread very sheer for evening.

NO. 3 3-thread sheer for dressy afternoon wear.

NO. 4 4-thread for practical wear.

COMPLETE SIZES AND COLORS ALWAYS IN STOCK AT MANDEL'S

MAIL YOUR ORDER OR CALL STATE 1500—MANDEL'S HOSIERY—FIRST—STATE

MANDEL'S Christmas City "SANTA'S HOME TOWN"

Store hours: 9:30 a. m. to 8:30 p. m.

Gabilla's FAMOUS "Foolish Virgin" Compose de Parfum

$1

The same odor as the essence which sells for $10 an ounce . . . now in a generous 2 oz. size every gift budget can afford. You needn't bother with the wrapping, either, as it's already packaged for Christmas.

- 2 ounce size compose also in Gabilla's sweet pea, gardenia, jasmin, violette, lilac and Mon Chere.

MAIL YOUR ORDER OR CALL STATE 1500. MANDEL'S TOILETRIES—FIRST—STATE

MANDEL'S Christmas City "SANTA'S HOME TOWN"

FOR A LADY OF MANY MOODS! Groville's Les Quatre Saisons Perfume

$5 (THE FOUR SEASONS) REGULARLY $6

Not one but four exquisite scents to blend with her every whimsy. Spring Avant l'Ete (lilacs in the rain), Summer Oeillet Fane (crushed carnation), Fall Fougere and Winter Cypria. Beautiful metal topped case can be monogrammed.

MAIL YOUR ORDER OR CALL STATE 1500—MANDEL'S TOILETRIES—FIRST—STATE

MANDEL'S Christmas City "SANTA'S HOME TOWN"

LOVELY IMPORTED LACY KNIT

Gift Shawls for the Baby

$1.95 Warm delight for the youngest. Soft, cobwebby wool shawls in pink, blue or white! Imported expressly for Mandel's from Belgium.

TOTS' WOOL SWEATERS IMPORTED FROM VIENNA

$2.49 Feathery soft wool yarns knitted in smart slip-on or coat styles for boys and girls. A perfect Christmas gift for tots, sizes 2 to 6.

MAIL ORDER OR CALL STATE 1500—MANDEL'S YOUTH CENTER—SIXTH—STATE

MANDEL'S Christmas City "SANTA'S HOME TOWN"

Correct Time *Is a Grand Christmas Gift*

Any one with an undependable watch will give you a rousing "thank you" for having it repaired. It will be inexpensive, too, at our moderate prices.

MAINSPRINGS as low as $1

Gift Watch Bands

A variety of styles $1 TO $8 Metal, cord and leather

MANDEL'S RELIABLE WATCH REPAIRS—FIRST FLOOR—WABASH

FOR AS LOW AS
$888
DELIVERED IN CHICAGO
PLUS ILLINOIS TAX
YOU CAN BUY AN
OLDSMOBILE
NOWHERE ELSE CAN MONEY BUY SO MUCH!

U. S. REPUDIATION OF GOLD CLAUSE IN BONDS UPHELD

Action Called Fraud in Minority Opinion.

[Continued from first page.]

est does not run upon claims against the government even though there has been default in the payment of the principal . . . if the bonds in suit had matured at the date of natural expiration, interest automatically would have ended, whether the bonds were paid or not. Maturity at a different and accelerated date does not make the obligation greater. . . .

"We do not now determine the effect of a notice given in bad faith with a preconceived intention to withhold performance later. Fraud vitiates nearly every form of conduct affected by its taint, but fraud has not been proved and indeed has not been charged."

Valid Notice Given.

The opinion said no question of constitutional law was involved, and no question as to the correctness of the decision in Perry vs. United States holding that the repudiation of the government's obligations was unconstitutional. The maturity of the bonds was accelerated by valid notice, thereby terminating the interest, and that's all there was to it, the opinion said.

Justice Hugo L. Black, the former Ku Klux Klansman whom President Roosevent appointed to the court, also concurred in a five line opinion, but said it was unnecessary and therefore improper to pass upon the validity of the gold clause repudiation act, which he supported in the senate.

SUPREME COURT REFUSES RULING ON SIT STRIKES

Washington, D. C., Dec. 13.—(AP)—The Supreme court ordered dismissal today of litigation involving constitutionality of sitdown strikes. It sent the case back to the Federal Disrict court at Philadelphia with instructions to dismiss since the strike had been settled.

This action had been requested by the Apex Hosiery company of Philadelphia, the scene of a sitdown strike last summer conducted by the American Federation of Full Fashioned Hosiery Workers.

Action against the labor organization for damages for supposed violation of the Sherman anti-trust act still is pending.

Gov. Townsend Undergoes Minor Nasal Operation

Indianapolis, Ind., Dec. 13.—(AP)—Gov. M. Clifford Townsend was in Methodist hospital for a minor nose and throat operation here today. Dr. John H. Warvel, his physician, said the governor would not be confined to the hospital more than two days.

Needed Nickel to Die

JOYCE MIDGLEY.

[Associated Press Wirephotos.]

MRS. AGATHA MIDGLEY.

New York, Dec. 11.—[Special.]—With a note pinned to her coat reading, "I haven't had any breakfast," Joyce Midgley, 4 years old, approached a policeman at the foundling home. The note added: "Mother has gone far, far away. Don't look for her." A few hours later the mother, Mrs. Agatha Grove Midgley, appeared at the home. She was taken to police headquarters and there declared that she is alive because she didn't have a nickel to pay for death under a subway train. She was released of abandonment charges, a job was promised, and there was cash in her purse again.

Suicide of Triple Slayer Leads to Warden's Ouster

Boise, Idaho, Dec. 13.—(AP)—The death house suicide of triple slayer Douglas Van Vlack a few hours before his scheduled execution last Thursday was followed today by the dismissal of Prison Warden William H. Gess.

FOES OF WAGE AND HOUR BILL SEE DOOM SOON

Plan Burial Vote Today or Tomorrow.

BY WILLIAM FULTON.

Washington, D. C., Dec. 13.—[Special.]—Denounced by Democrats and Republicans as humbugging the American workingman, and hastening the business recession, the administration scheme for political regulation of wages and hours, was debated on the house floor for the first time today.

The legislation, which is on President Roosevelt's must list provoked the most bitter debate of the special session of congress. After the day's attack the two leaders of the opposition, Representatives Martin Dies [D., Tex.] and E. E. Cox [D., Ga.] said they had gained ground. Late tomorrow or Wednesday they will demand a roll call vote to send the measure back for burial in the house labor committee.

Discharge Rules Committee.

Only one roll call vote was taken today, a tally on the question of discharging the rules committee from consideration of the bill already passed by the senate. The rules committee had refused to report the bill out and this vote was necessary under the complicated parliamentary procedure to force the measure to the floor for debate and action. The vote was 283 for the discharge and 123 opposed.

Aside from the incalculable effects of the plan on the nation's industry struggling against a new slump, the house debate disclosed that the principal sponsor was the radical Committee for Industrial Organization headed by John L. Lewis.

At the same time the opposition of the American Federation of Labor to appointment of a presidential board or a single political administrator, was made clear.

Exposes C. I. O. Threat.

The house was thrown into a turmoil by the disclosure of the C. I. O. campaign behind the pending Black-Connery bill. Representative Harold Knutson [R., Minn.], went to the well of the house and waved a letter from Homer Martin, C. I. O. henchman of Lewis and president of the United Automobile Workers, which perfected the sitdown strike technique. The letter threatened political extinction for congressmen against the bill.

"The bill violates not only the Democratic platform but it violates every pledge that the Democrats have made from the day that Franklin D. Roosevelt was nominated in 1932 up until the present time,' Dies declared.

Representative Fred A. Hartley Jr. [R., N. J.] predicted that the legislation if enacted would destroy organized labor and substitute for it a handful of politicians and burocrats. He compared the scheme to the invalidated NRA.

"What the sponsors of this bill have done," he charged "was to go down to a taxidermist's shop and dust off an old blue eagle. They are going to hand this old bird, stuffed with sawdust, to labor for Christmas."

MAIL TRUCK STONED AT FORD'S PLANT IN KANSAS CITY STRIKE

Kansas City, Mo., Dec. 13.—(AP)—A mail truck was stoned and a group of men armed with brickbats was dispersed by sherif's deputies today as work continued at the Ford assembly plant where the United Automobile Workers of America called a strike Friday.

The sherif's office received reports that an attempt was made to halt Ford workers late today on their way home, but that a group of 12 or 15 men, carrying bricks, fled when Elmer Smith, a colored deputy, displayed a machine gun.

Police Director Otto P. Higgins ordered the arrest of all pickets at the plant, asserting his department recognized no strike. There were no pickets today.

CLOSE PROBATION GRANTED FIVE IN PEORIA U.S. COURT

Peoria, Ill., Dec. 13.—[Special.]—Strictly supervised freedom instead of confinement in prison or jail was the penalty imposed upon two women and three men violators of federal laws in United States District court today. Three years' probation was granted by Judge J. Leroy Adair to Mrs. Bernice Kerkofsky of Moline, mother of ten children; Mrs. Nellie Barry and James Maston of Peoria, John E. Berg of Aledo, and Leland L. Watters of La Harpe.

Mrs. Barry, who sold liquor on which no taxes had been paid at her home here to supplement the income from her husband's tavern, also was fined $100. Mrs. Kerkofsky admitted possessing 12 gallons of illegal liquor. Maston was indicted for the theft of a half dozen National Guard pay checks; Berg, a former postoffice clerk, for the embezzlement of $1,718 in government funds, and Watters for interstate transportation of a stolen automobile. He also is under probation in Knox county for stealing the automobile, which was taken to Iowa from Galesburg last winter.

TWO HELD ON GIRL'S CHARGE.

Coldwater, Mich., Dec. 13.—[Special.]—Robert Case, 23 years old, and Floyd Palmateer, age 21, both of Quincy, are held in the county jail here on a rape charge involving a Quincy girl, aged 14 years.

TOSCANINI YELLS AS WIFE POUNDS PHOTOGRAPHER

New York, Dec. 13.—[Special.]—Arturo Toscanini, the temperamental orchestra conductor who looks on cameras with a loathing as bitter as it is lasting, made a roaring charge upon two newspaper photographers who snapped pictures as he and his wife arrived here aboard the Italian liner Conte di Savoia today. When one photographer fled down the deck Toscanini pursued him, shouting in Italian: "You scoundrel!" Mrs. Toscanini made a silent but more successful attack upon the other photographer. She pounded him on the back with the flat of her hand.

[ADVERTISMENT]

DON'T LET COUGHING TEAR YOUR THROAT!

When you catch cold and your throat feels dry or clogged, the secretions from countless tiny glands in your throat and windpipe often turn into sticky, irritating phlegm. This makes you cough.

Pertussin stimulates these glands to again pour out their natural moisture so that the annoying phlegm is loosened and easily raised. Quickly your throat is soothed, your cough relieved!

Your cough may be a warning signal from your respiratory system. Why neglect it? Do as millions have done! Use Pertussin, a safe, pleasant herbal remedy for children, grownups. Many physicians have prescribed Pertussin for over 30 years. It's safe, acts quickly. Sold at all druggists.

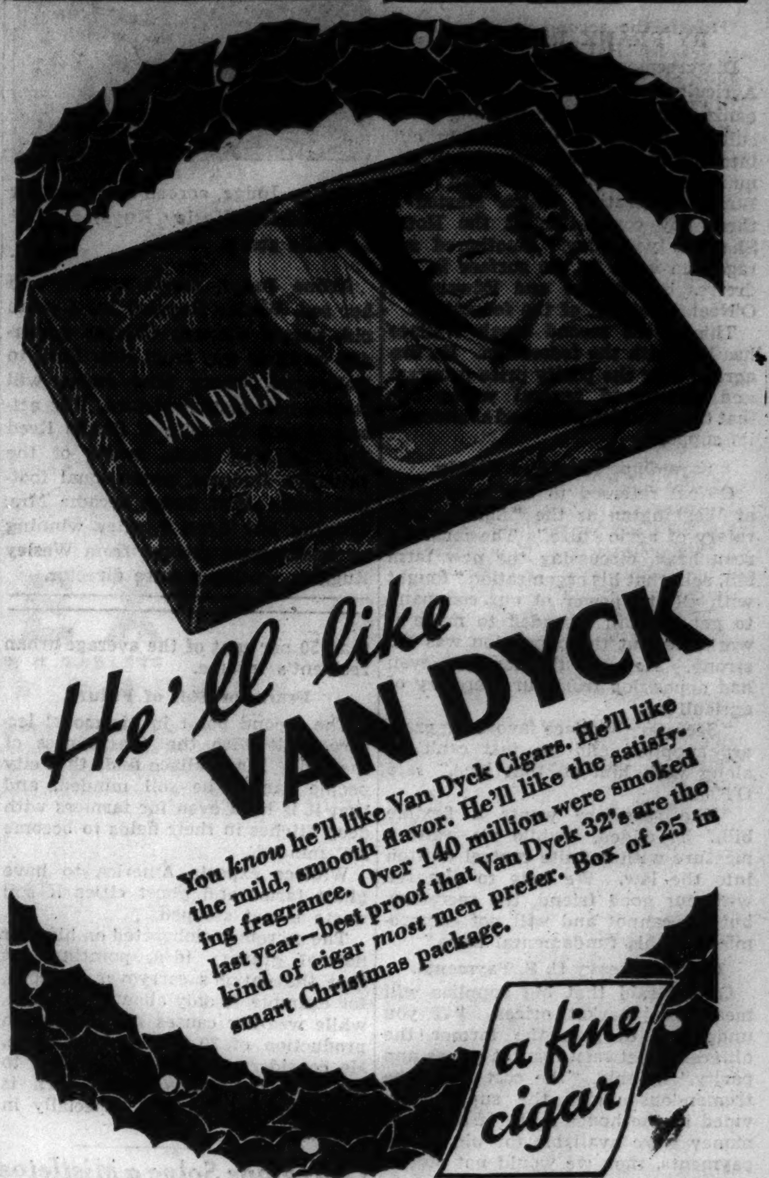

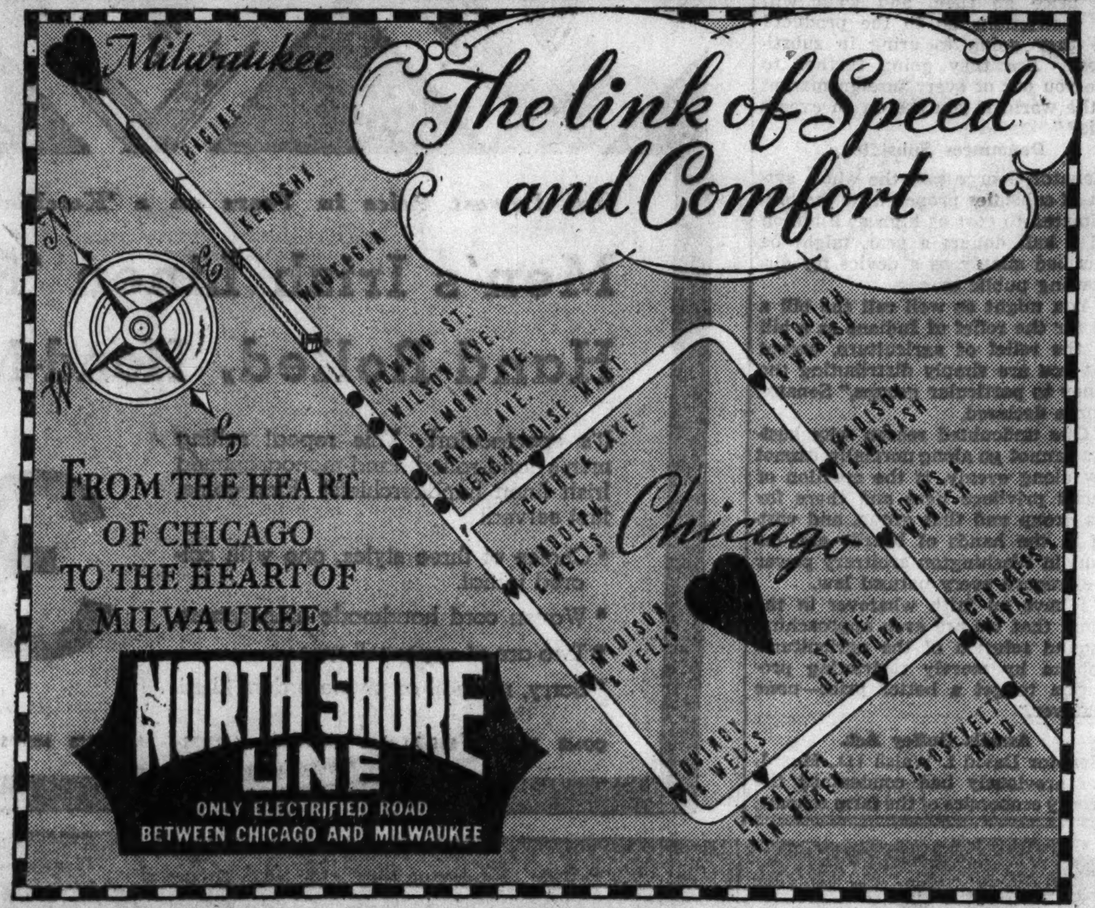

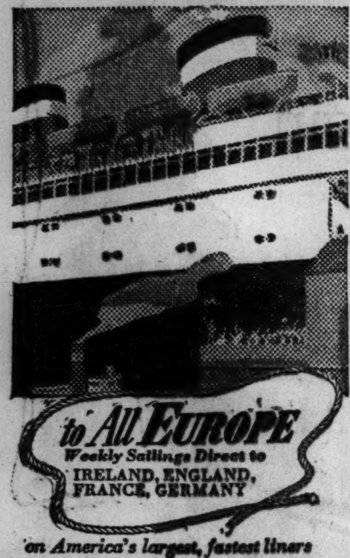

on America's largest, fastest liners

Manhattan · Jan. 4
January 27, February 23
Washington · Feb. 9
March 9, April 6

Cabin, $186 up; Tourist, $127 up; Third, $95 up

A sailing every Wednesday at noon alternating with the more informal vessels
President Roosevelt—Dec. 22, Jan. 19
President Harding—Feb. 2, Mar. 2
Cabin Class, $141 up—Third, $91 up

Also "American One Class" ships every Friday direct to London, only $105 up.

Two Special Winter Cruises

January 5
VIRGINIA, 11-Day Early-Winter West Indies Cruise to Nassau, Havana, Kingston . . . $140 up.

January 28
WASHINGTON, 10-Day Mid-Winter Cruise to Nassau, Kingston, Havana . . . $130 up.

Special folders and complete details from your local TRAVEL AGENT

United States Lines
216 N. Michigan Ave. Randolph 6840

HEART TROUBLE?

Heart pound when you hurry? Can't climb stairs as you once did?

Maybe your doctor has told you caffeine is a stimulating drug you should avoid. But you can still drink coffee—as much as you like and as delicious as ever—if you change to Kaffee-Hag Coffee. This blend of the world's finest coffees is 97% caffeine-free, but 100% flavor-full. At your grocer's. Made by Kellogg in Battle Creek.

The Morning After Taking Carter's Little Liver Pills

[ADVERTISMENT]

DON'T GET UP NIGHTS

THIS 25c TEST FREE if it fails. Help nature drive out waste and excess acids which can cause the irritation that wakes you up, causes scanty flow, burning, or backache. Flush the kidneys as you would the bowels. Get 25c worth of juniper oil, buchu leaves, etc., made into green tablets. Just say Bukets to any druggist. Locally at Walgreen Drug Stores.

Advertise in the Tribune

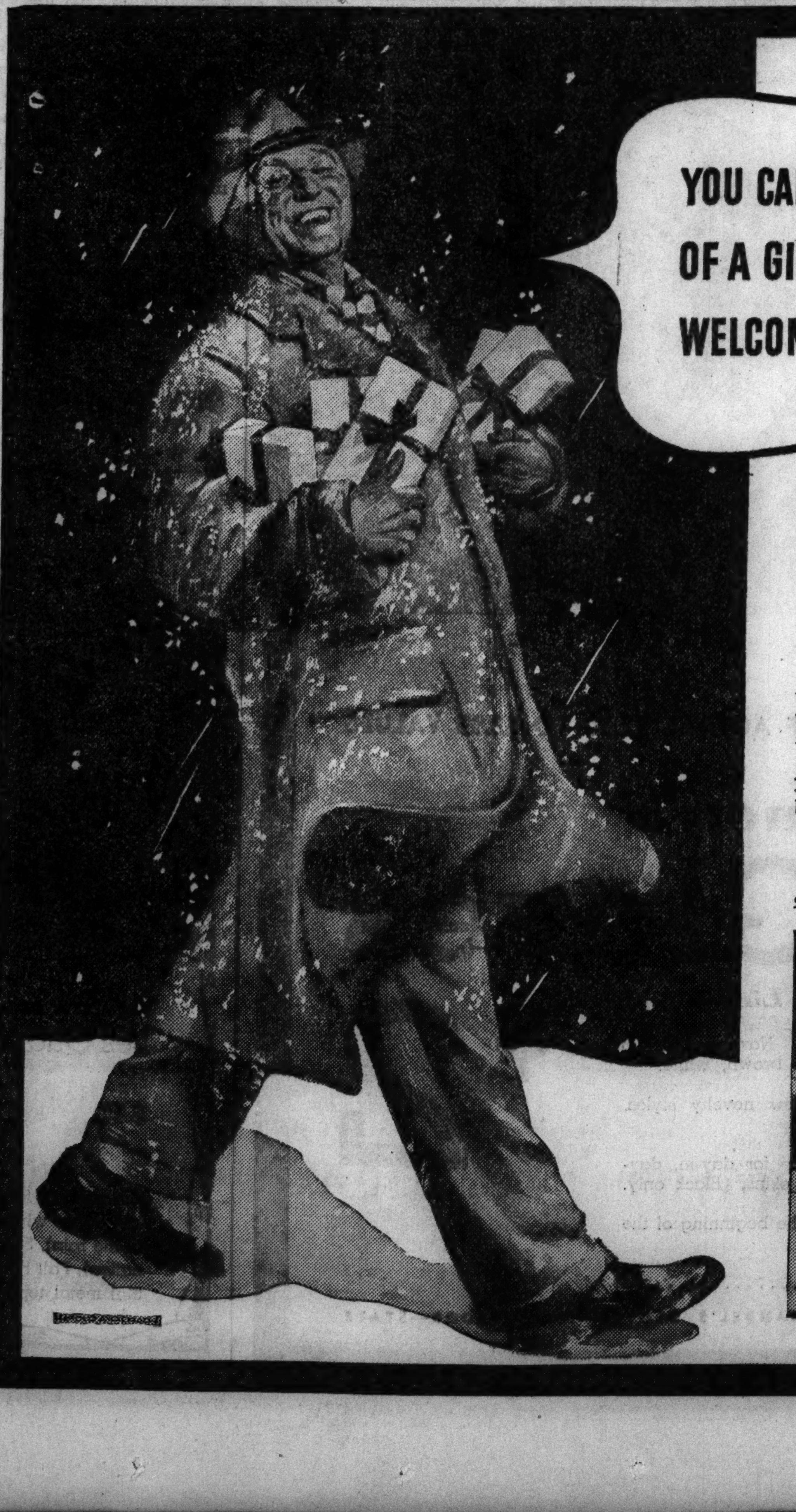

YOU CAN SPEND HOURS THINKING OF A GIFT THAT WON'T BE HALF AS WELCOME AS FOUR ROSES!

IF WE CAN JUDGE by what happened last year, a lot of people think this genial gentleman has the right idea.

A gift of Four Roses—a quart or a case—they will tell you, is a cheery, heart-warming way of making a "Merry Christmas!" greeting seem just a little "special."

Personally, we think that's because Four Roses itself is a bit on the "special" side. In fact, we sincerely believe that it's just about the most glorious whiskey ever coaxed into a bottle!

For, you see, Four Roses is ALL whiskey. *Every drop* is fine whiskey—a glorious combination of *several* selected straight whiskies, so blended together as to unite *all* their noblest virtues in *one* truly magnificent whiskey!

So, if your friends are the kind we think they are—let Four Roses carry your Christmas greetings! And we hope you find a bottle or so of Four Roses under your *own* Christmas tree!

FOUR ROSES

90 Proof. A blend of straight whiskies—and that means ALL whiskey

Frankfort Distilleries, Inc.
Louisville & Baltimore

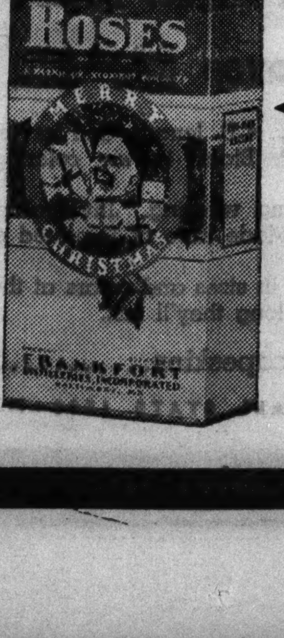

On every package—the world's best recipe for Christmas Egg-Nog

This year again, in response to a flood of requests, we're printing the famous Four Roses Egg-Nog Recipe right on the Four Roses Christmas package. You'll be rewarded—*if you follow this recipe carefully!*—with a bowl of the most delicious, soul-satisfying Egg-Nog that ever graced a Christmas table!

In gay holiday wrapper

$3.06 FULL QUART | $1.59 FULL PINT

XMAS CASH FREE!
$100.00 EVERY DAY!
BIG GRAND PRIZES, TOO!
For Best Last Lines to
da-de-das
HERE IS NO. 17

NO. 17—CHICAGO TRIBUNE "DA-DE-DAS"

A boy took a girl to a show,
And the moment the lights were turned low;
He picked up her hand,
And whispered, "It's grand

(Write Your Last Line Here)

Name ....
Street Address ....
City .... State ....

(Send to: "Da-De-Da No. 17," Chicago Tribune, P. O. Box 1539, Chicago, Illinois.)

HERE IS NO. 11

There once was a soldier named Paul
Who was terribly, terribly small;
But to mention his height
Was to ask for a fight,

. . . AND THE WINNING LINE!

For his size was no gauge of his gall.

Submitted by—MRS. A. R. STRUBEL
1315 Fargo Avenue,
Chicago, Illinois

Thousands OF DOLLARS IN CASH PRIZES!

DAILY PRIZES!
Every Day for the Best Last Line $100.00

GRAND PRIZES!
(FOR THE BEST OF THE BEST)
1st GRAND PRIZE..$1,000.00
2nd GRAND PRIZE.. 500.00
3rd GRAND PRIZE.. 250.00
4th GRAND PRIZE.. 250.00

*Daily prizes will be paid immediately. Grand prizes for the best of all the winning lines submitted will be payable after the end of the contest.

THE RULES

WHO? This contest is open to everybody, young or old, except employes of the TRIBUNE and their families. It doesn't matter where you live.

WHEN? Every week day a new, incomplete "Da-De-Da" will appear in the TRIBUNE until 30 have appeared. Last lines to each "Da-De-Da" must be in the office of the TRIBUNE not later than 6 P. M. three days following date of publication. Winners will be announced one week after date of publication. Grand prize winners will be announced as soon as possible after the close of the contest.

HOW? You may write your last line on the coupon or on any scrap of paper. Even a post card will do. Cleverness of thought and originality of conception will be the ONLY things that count. Neither handwriting nor elaborate decoration will make any difference.

WHERE? Mail your entries to "Da-De-Das," P. O. Box 1539, CHICAGO TRIBUNE, Chicago, Illinois. Entries will be judged by a committee appointed by the TRIBUNE. The decisions of the judges will be final. In case of ties, duplicate prizes will be awarded.

ANOTHER "DA-DE-DA" IN TOMORROW'S DAILY TRIBUNE

TRIP BY TRAILER BEGINS TO SHOW SOME REALITIES

First Few Miles Disclose Erroneous Ideas.

This is the second of a series of articles by Hal Foust, automobile editor of The Tribune, in which he will describe the experiences of a trailer traveler on a tour of the southland.

BY HAL FOUST.

Cairo, Ill., Dec. 13.—[Special.]—The public's curiosity about trailer life can't be answered from 24 hours' experience with a cabin attached to the rear of THE TRIBUNE automobile. But enough can be learned in this brief time to disclose that some common conceptions are erroneous.

There are an estimated 200,000 of these mobile houses in America. Their owners know more about this subject than this writer. However, the owners of the vast majority of the 25,000,000 passenger automobiles in this country are as ignorant and perhaps almost as curious as was your correspondent before driving the 402 miles from Evanston en route to the winter resorts in the south.

Two Pictures Contrasted.

The catalog for this $1,000 highway cruiser pictures a man in a tuxedo lounging on the davenport while a young woman in an evening gown is adjusting a flower to her hair before a mirror. This 19 by 7 foot interior presents a different picture parked behind a gasoline station in a Cairo colored neighborhood.

The Foust family, unbathed after a night in the two Pullman style berths, is preparing to continue south. The catalog doesn't show the towels drying over the kerosene heater, nor the soapy water that has run from the sink to the ground outside, nor does it show the housewife on her knees mopping up the dirt tracked in by an active 9 year old daughter. On the other hand, neither does the catalog show any zest for this environment like a picnic, a camp, or an outing.

Driving Conditions Different.

In the drive from a south side rental agency to Evanston it was found that an automobile with a trailer doesn't perform like the same car without this 2,600 pound tow. Even with the trailer's electric brakes, actuated by a finger tip control from the steering column, the combination can't be stopped as quickly as an unhampered automobile. Acceleration is sluggish. There's a view to the side but not to the rear in the special rear vision mirror.

The one night herein found the beds comfortable. An electric grille has turned out two good meals. New paint is still smoking from the kerosene heater, but it really heats this well insulated cabin. The fifty gallon water tank hasn't been filled because of the cold weather, but when we get far enough south to have our own water and to find tourist camps with shower baths, this assignment should be a pleasant one. And I'll be able to write more authoritatively about this mode of vacation or residence.

On Trailer Trip

(Story in adjoining column.)

[TRIBUNE Photo.]

Hal Foust of The Chicago Tribune and his wife and daughter at the table of trailer in which Foust is southward bound.

MOTORIST GETS 60 DAYS IN JAIL AFTER ACCIDENT

Leo Hebel, 2622 Greenview avenue, was sentenced to sixty days in the County jail, fined $20 and costs and barred from operating his car for a year by Judge James G. Gullett of Elizabethtown, sitting in County court yesterday. Hebel was charged with drunken driving after his car crashed into two others last Sunday in Higgins road near River road, Norwood township.

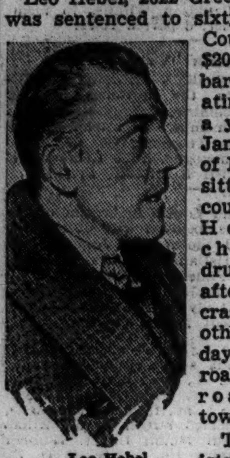

Leo Hebel.

Three motorists were sentenced to jail in Safety court by Judge J. M. Braude, who also suspended their driving privileges and the privileges of two others.

John Powell, 2252 Coulter street, and Willis Bibbs, colored, 2303 Foster street, Evanston, were sentenced to jail for ten days each for drunken driving. Powell was ordered not to drive for six months and Bibbs was barred for sixty days.

William Hanley, 909 West 87th street, was sentenced to jail for five days and his driving rights were suspended for thirty days for reckless driving. Emil Seedorf, 4990 North Major avonue, was placed on probation for three months and barred from operating his car for thirty days on a reckless driving charge. On a similar charge, Otto Niebergall, 4846 North Troy street, was barred from driving for sixty days.

Police Magistrate Frank A. Pavek of Berwyn yesterday fined William W. Raymond, 826 North Euclid avenue, Oak Park, $15 and costs and ordered him not to drive for a year. The charge was speeding 60 miles an hour in Cermak road in the suburb.

HELD TO GRAND JURY FOR BURGLARY.

George Pellico, 26 years old, 5538 Ohio street, was held to the grand jury yesterday by Police Magistrate Frank A. Pavek in Berwyn on a charge of attempted burglary.

BOYS IN ALIMONY ROW TO HANG UP STOCKINGS TODAY

Judges Will Play Santa for Them.

If 28 residents of alimony row in the county jail behave nicely and speak softly tomorrow they will find two judicial Santa Clauses in the county building waiting to present them with socksful of liberty.

Judge Philip Finnegan of the Circuit court announced yesterday that he would have 16 men who were sentenced to six months terms for contempt brought before him.

"Those who show a proper spirit," he said, "and agree to make up arrearages and continue their weekly payments will be released. Usually this effort to clear the alimony row is made only a few days before Christmas, but I would like to see that those who are earnest in their desire to get out be allowed a chance to earn some money for the holidays."

Twelve from Superior Court.

Judge John J. Lupe said that he would have twelve men who were sentenced in the Superior court brought before him. Seven of these were found guilty of contempt by other judges. Four of the unfortunates Judge Lupe did not even know by name.

"Their identity will be established," he said, "when Warden Frank Sain of the county jail calls the roll. It is my desire to give all those who are held an opportunity for release, no matter what judge sentenced them."

Special patrol wagons will transport the 28 prisoners from the jail to the county building for their examinations. According to custom they will be manacled during the trip.

Some Owe Large Sums.

Some of the alimony club members owe sums as low as $35; others are thousands of dollars behind in their payments. Some have almost completed their terms; others have served relatively brief periods. As an example, George Kisel of the Circuit court group has been locked up since June 18 and would save only three days of his term. Frank Zila, in contrast, has been in jail only since Nov. 30.

At least three of the group who will be offered conditional freedom are repeaters; they have been sentenced for contempt several times. They are John W. Bard, Thurman Sackett, and Vincent Karpinski.

Judge John C. Lewe freed nine alimony prisoners last summer on promises to be good, and Judge Lupe let out five others just before Thanksgiving. Tomorrow's group, however, is the largest ever offered liberty at one time.

OFFERS BILL TO REVIVE WHIPPING OR DUCKING FOR DRUNKEN DRIVERS

Boston, Mass., Dec. 13.—(AP)—The whipping post, the ducking stool, or the public stocks, punishments of Massachusetts' colonial days, would be revived and inflicted on persons convicted of driving while drunk under the terms of a bill filed today by State Representative Charles W. Olson.

Under the proposed measure two to ten lashes might be imposed, while penalties ranging up to four hours a day for three days would be imposed in the ducking stool and stocks.

The existing law provides fines of $35 to $1,000 or jail terms of two weeks to two years, or both, in such convictions.

8 HOSPITAL AIDS APPEAL LOSS OF JOB OVER LOANS

Springfield, Ill., Dec. 13.—[Special.]—Eight of the twelve attendants formerly employed at the Jacksonville state hospital appealed to the state civil service commission today in an attempt to show their dismissal last week was for political reasons rather than for borrowing money from patients and taking them outside the institution on whoopee parties.

Those who petitioned are James B. Davis, Ben Kesinger, Mrs. Hattie Kesinger, Harry Bendy, William R. Flynn, Kathryn Flynn, Francis Richey, and Jerome Langdon. The Langdon petition was rejected immediately by Dean Curry, chairman of the commission, because Langdon was not a certified civil service employé.

DU PAGE FARMER KILLED BY TRAIN IN SNOWSTORM

Carl H. Schrader, 47 years old, a farmer of Wayne township, Du Page county, was fatally injured during yesterday's snowstorm when he drove his car in front of a Chicago bound Chicago, Aurora and Elgin train at Clintonville crossing, two and one-half miles south of Elgin. He died in the Sherman hospital at Elgin.

Mrs. Rose Lukoweski, 63 years old, 1459 North Wood street, died yesterday in the County hospital of injuries suffered Dec. 5 when she was struck by an automobile. Clifford Booker, 705 Evergreen street, the driver, was not held.

Struck by an automobile at Higgins and Nordica roads, Patrick McCullom, 77 years old, a retired real estate dealer, was killed early last evening. Henry Krull, 17 years old, who with three other youths was returning in the car from a hunting trip, was held by Jefferson Park police for the inquest today. McCullom resided at 6959 Higgins road.

Injured Nov. 10 when he was hit by a truck in Waukegan, Hans Anderson, 75 years old, 400 Ravine avenue, Waukegan, died yesterday in his home.

Up to 4 p. m. yesterday 1,025 persons had been killed by automobiles in Cook county since Jan. 1. Of these, 778 were killed in Chicago, where 21,650 were injured in the same period.

[*See editorial page for massacre clock.*]

Convicted of Sex Slaying; Sentenced to Die in Noose

Laconia, N. H., Dec. 13.—(AP)—A Belknap county jury tonight convicted Howard Long, 32 years old, of first degree murder in the sex slaying of Mark Neville Jensen, aged 10, and recommended the death penalty. Judge Oscar L. Young sentenced Long to be hanged on Dec. 30, 1938. The jury deliberated six hours.

Son's Visit Saves Father and Helper from Gas

On his way to work yesterday, William Lavery Jr., 20 years old, stopped in for a visit with his father at the latter's public garage, 4511 South Kedzie avenue. Finding his father and an employé, Frank Wojcik, 25, overcome by exhaust fumes from two trucks they were moving, young Lavery summoned a fire department rescue squad who succeeded in reviving the two men.

President Quezon Leaves Hospital After Operation

MANILA, P. I., Dec. 13.—(AP)—Commonwealth President Manuel Quezon, recuperating from an appendectomy, quit the hospital today.

STUDY OF ZONING WITH NATIONAL SCOPE STARTED

A two day conference on zoning, both urban and rural, as a part of governmental planning was begun yesterday at the Medinah club at the instance of the national resources committee, a subsidiary agency of the Roosevelt administration.

Chief attention was attracted to the subject of flood plains by a speech by Gilbert F. White, secretary of the water committee of the federal organization and by discussion from Abel Wolman, chairman of that committee and chairman of the Maryland state planning commission.

Frederic A. Delano, former Chicagoan and former railroad president, presided as vice chairman of the committee. Five members of the Roosevelt cabinet are members of the committee but none was present. About 250 representatives of federal, state and local governments attended.

"SOCK" THAT COLD

before It Sacks You!

Don't take a cold lightly. Don't be namby-pamby in your treatment.

A cold is an extremely serious thing and may end in something grave.

Treat a cold promptly. Treat it for what it is—an internal infection.

Grove's Laxative Bromo Quinine (LBQ tablets) are what you want for a cold!

First of all, they are a distinct cold medicine, made for colds and nothing else. "Cure-alls" may be treacherous.

Secondly, Bromo Quinine tablets are internal medication. They do an inside job, which is what you want.

Fourfold in Effect!

Bromo Quinine tablets do four important things in the treatment of a cold.

First, they open the bowels.

Second, they check the infection in the system.

Third, they relieve the headache and fever.

Fourth, they tone the system and help fortify against further attack.

Don't Dilly-Dally!

Don't procrastinate with a cold. As soon as you feel the first signs, go right to your druggist for a box of Bromo Quinine tablets.

Taken promptly, these tablets will break up a cold in 24 hours, and that's the action you want.

Bromo Quinine tablets are nothing new or untried. They have been on the market for over 40 years and are the world's largest-selling cold tablets. That's proof of their dependability.

"Safety First"!

Bromo Quinine tablets now come sugar-coated as well as plain. Both kinds are sold by all druggists, a few cents a box.

When a cold threatens, go right for Bromo Quinine tablets. Ask for—and insist upon getting—Grove's Laxative Bromo Quinine (LBQ tablets). Substitutes are never the real thing!

Gilbey's Distilled London Dry Gin is made from 100% grain neutral spirits.

Copyright 1937—NATIONAL DISTILLERS PRODUCTS CORPORATION, New York, N. Y.

Feel the need for cod liver oil?

Get its benefits this easy, modern way—

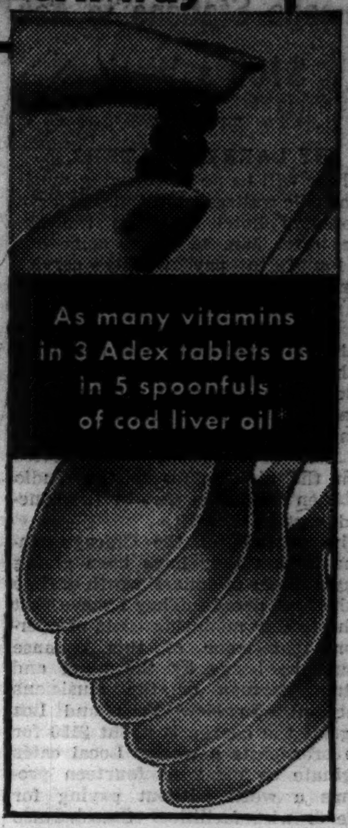

This is big news for people who have known about the resistance-building value of cod liver oil for years, but always hesitated to start with it the old way.

This winter they can take the cod liver oil vitamins—A and D—as a regular daily protection. But not with teaspoonfuls of the oil. In a modern form—with *Adex.*

Think how pleasant and easy! Three Adex tablets a day give exactly the same vitamins as five teaspoonfuls of cod liver oil.*

And the vitamins you receive come from healthful *natural* sources, like cod liver oil itself, and halibut liver oil. That's one reason they're so good for you.

There are also other reasons why Adex is superior. It is lastingly protected from the destructive action of air. Every tablet is coated *more than thirty times* to keep air-sensitive Vitamin A from being destroyed.

This is why E. R. Squibb & Sons are able to *guarantee* that every bit of the vitamin content is present in the tablets.

Adex is the vitamin product for *you* to take this winter. No other is exactly like it. Begin today and keep it up regularly every day. Have a bottle on the breakfast table so that every one in the family is sure to take Adex routinely. Day-in-and-day-out use is the only way to get results.

Be sure to stop for Adex now—today—at any reliable drug store.

*3 Adex tablets equal in Vitamins A and D 5 teaspoonfuls of U. S. P. XI minimum standard cod liver oil, or 3 teaspoonfuls of Squibb's.

ADEX

VITAMIN A AND D TABLETS

E. R. SQUIBB & SONS

THE PRICELESS INGREDIENT OF EVERY PRODUCT IS THE HONOR AND INTEGRITY OF ITS MAKER

Gifts to lighten Mother's workdays

IN THE MONTHS THAT FOLLOW CHRISTMAS

● Of all the gifts the Lady of the House will receive this Christmas, few will be more genuinely appreciated in the months that follow than those gifts which will make her work easier and happier.

So this Christmas, add to your list a gift for the house—a gift that will make your home a happier place in which to live.

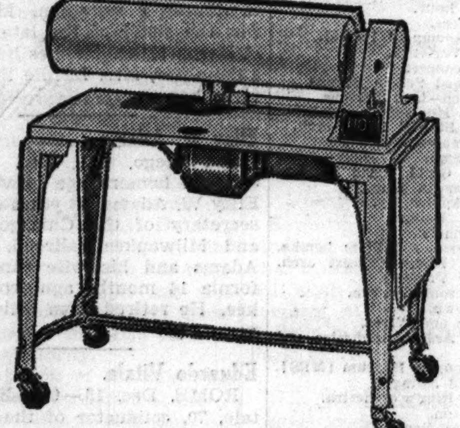

Conlon Ironer B7 actually makes ironing a pleasure! Ask us to show you in a practical demonstration how quickly and how perfectly it can handle your ironing. Only $2 down. . . . $69.95

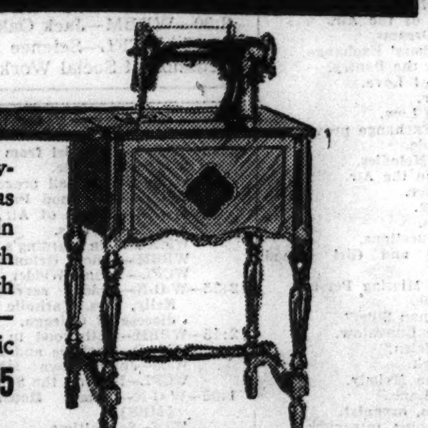

The Graybar Electric Sewing Machine—as modern as the minute, with a built-in motor controlled by a touch of the knee, leaving both hands free. Rotary action—round bobbin and automatic thread tension that requires no regulating. $59.95

This new ABC Washer has the new-type agitator that washes gently—and cleans thoroughly. Porcelain enamel tub $54.95

Only $2 Down

An Electric Refrigerator! This famous plus-powered Kelvinator has many of the features you've always wanted, including 10 square feet of shelf space, certificate of low operating cost, 5-year Protection Plan . . $159.95

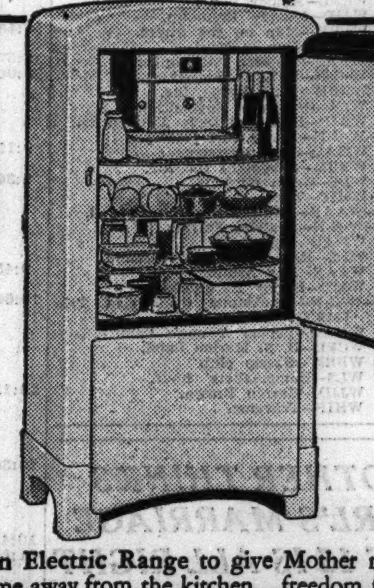

An Electric Range to give Mother more time away from the kitchen.. freedom from oven-watching...to make her kitchen tasks easier, her cooking a really enjoyable task. Illustrated is the Hotpoint DORCHESTER, one of the many beautiful electric ranges on display in the Commonwealth Edison Electric Shops. It is priced at . . . $154 (Including Timer)

Other Westinghouse and Hotpoint models from $99.75

New Premier Vacuum Cleaner—original duplex model. Newly modernized, with Searchlite, chromium plated handle, ball bearing motor driven brush. Now . . $29.95

With your old cleaner

Only $1 Down

SMALL DOWN PAYMENT—LIBERAL TERMS

A small down payment delivers the gift of your choice—and the balance may be paid in convenient monthly amounts with your Electric Service bill.

To cover interest and other costs, a somewhat higher price is charged for Appliances sold on deferred payments.

THESE ELECTRICAL GIFTS ARE ON DISPLAY AT ALL

COMMONWEALTH EDISON ELECTRIC SHOPS

DOWNTOWN—72 WEST ADAMS STREET—132 SOUTH DEARBORN STREET—All Telephones RANdolph 1200

4562 Broadway
4833 Irving Park Boulevard
2733 Milwaukee Avenue

4231 West Madison Street
3460 South State Street
4834 South Ashland Avenue

852 West 63rd Street
2950 East 92nd Street
11046 South Michigan Avenue

OPEN EVENINGS UNTIL CHRISTMAS

HOTEL AND CLUB MUSIC GOES OFF RADIO FREE LIST

Chicago Stations to Ask $100 a Week.

BY LARRY WOLTERS.

There will be no more swing music or melodic waltzes from Chicago night clubs and hotel spots on the air-lanes after Jan. 15 unless some one is found to pay weekly service charges of $100. That, in effect, is the ultimatum delivered by W-G-N and other Chicago network outlets to the hotel and night club men who, in the main, have been getting pretty close to the service of a commercial sponsor on these remote control broadcasts free. In some instances the cost of telephone wire service from the night clubs to the studio has been carried in part by the benefited parties.

The attitude of the Chicago stations is that they have been giving away millions of dollars' worth of time in the past decade. They believe that with steadily mounting costs of operation some of this expense should be borne by the hotel and restaurant men or the musicians benefited. In New York and Los Angeles the charge is about $150 for two broadcasts a week. Local cafés originate as many as fourteen programs a week without paying for time or wire facilities. Stations also provide engineers, announcers, and producers, provide continuity without charge, and shoulder the responsibility of copyright violations.

The stations affected—W-G-N, WMAQ, WENR, WBBM, and WLS—all are affiliated with networks—Mutual, NBC, and CBS. Their attitude is that they will not suffer if local orchestra pickups have to be dropped. They can always pipe nocturnal music in from New York, Hollywood, and other points on the network, they say.

Prisoners in the Cook county jail are to be interviewed in a new broadcast series entitled Sentenced Men, starting at 9:45 a. m. today on WJJD. The broadcasts, conducted by Lewis C. Barnet, psychologist and author, will be aired for 15 minutes Monday through Fridays, with the coöperation of Sherif John Toman, who is to speak several times a week, and Warden Frank G. Sain, from whose offices the programs will be aired.

Designed to bring out incidents or factors in the lives of prisoners which contributed to their delinquencies, the first broadcast will present a young auto thief from cellblock E 63 [no names are to be revealed] serving a one to ten year term—and still facing a federal indictment for transporting a car across a state boundary when he gets out. Lesson to be pointed in this case is the value of schooling [he quit when in the fifth grade] and favorable home life [family wouldn't let him bring his friends in]. So he found friends on the street and soon was enmeshed in a young gang of thieves.

Now that Leopold Stokowski has gone Hollywood, Rudolph Ganz has composed a lullaby for the bazooka, and Charley McCarthy, a dummy, has been proposed as the man of the year, it may startle no one to hear that Benny Goodman, the King of Swing, is to give a two hour Sunday afternoon recital in Carnegie hall, New York. This swing concert is set for Jan. 16.

Eddy Duchin's sponsored musical series, now aired over the NBC Blue network, is to move to the Mutual Broadcasting system on Tuesday, Dec. 28. The program will be aired from 9 to 9:30 p. m.

The Charley McCarthy program, Rudy Vallee's, and Feg Murray's, all under the same sponsorship, have been renewed for fifty-two weeks.

AIR LINES OPPOSE CITY'S PLAN FOR PASSENGER FEE

Representatives of the seven air lines operating in and out of the Chicago airport will meet today with the city council airport subcommittee to present their opposition to a suggestion that they be charged 50 cents for each passenger who originates or terminates a flight here. The funds thus accumulated would be used to pay for airport improvements and maintenance.

Air line authorities who probably will be led by Col. Edgar S. Gorrell, president of the Air Transport Association of America, are prepared to testify that they are unable to afford such a tax. The air lines also plan to protest that nowhere else in the United States are they thus taxed, and to point out that no other transportation agency must meet such conditions.

Although Howard O. Hunter, regional WPA administrator for Illinois, denied last evening that a $2,400,000 grant for improvements to the Chicago airport had been approved by WPA Administrator Harry Hopkins, a report from a WPA official in Washington stated that the allotment has gone to the President for final approval.

Lincoln A. Osborn, Actor and Playwright, Is Dead

New York, Dec. 13.—[Special.]—Lincoln A. Osborn, 58 years old, playwright and former actor, died today of heart disease. Born in Oakland, Cal., Mr. Osborn acted at stock theaters in San Francisco. He was the author of "Uptown West" and adaptations of "Cappy Ricks," "Cape Smoke," and "Secret Service Smith."

Retired Contractor, 85, Shoots Himself to Death

Charles Landman, 85 years old, a retired building contractor, shot and killed himself yesterday in the basement of his home at 5037 Lawrence avenue. His son, Emil, 43 years old, a professional bowler, told Jefferson Park police that his father had been in poor health and had mentioned suicide.

LITTLE ORPHAN ANNIE: It'll Be Long Now

TODAY'S BROADCASTS FROM CHICAGO STATIONS

[CENTRAL STANDARD TIME.]

ON SHORT WAVES.

BERLIN—5:45 p. m.—Solo Concert: Hans Martin Theopold, DJD, 25.4 m., 11.77 meg.

MOSCOW—6 p. m.—News for English Listeners. RAN, 31 m., 9.6 meg.

ROME—6:35 p. m.—Symphonies; Carlo Chinaglia: "Monte Valerio, an old mine rediscovered"; Choral Concert. 2RO, 31.1 m., 9.63 meg.

LONDON—7:20 p. m.—"Irish Music," short piano recital by Hetty Bolton. GSD, 25.5 m., 11.75 meg.; GSC, 31.3 m., 9.58 meg.; GSB, 31.5 m., 9.51 meg.

PARIS—9 p. m.—Concert of Recordings. TPA4, 25.6 m., 11.72 meg.

LONDON—9:30 p. m.—"Wheels," a feature program. GSD, 25.5 m., 11.75 meg.; GSC, 31.3 m., 9.58 meg.; GSB, 31.5 m., 9.51 meg.

CHICAGO WAVE LENGTHS.

W-G-N—720	WENR—870	WJJD—1130
WIND—560	WAAF—920	WWAE—1200
WMAQ—670	WCFL—970	WSBC—1210
WBBM—770	WMBI—1080	WGES—1360
WLS—870	WSBD—1080	WHIP—1480

A. M.

7:00—W-G-N—California Sunshine.
WBBM—Musical Clock.
WLS—Julian Bentley.
WMAQ—Suburban hour.
7:15—WLS—Evelyn and Hilltoppers.
7:30—W-G-N—The Music Box.
WAAF—Breakfast Express.
WLS—Morning Devotions.
7:45—WLS—Jolly Joe's Pet Pals.
WCFL—Lucille and Lanny.
8:00—W-G-N—Good Morning program.
WMAQ—Your Neighbor.
WCFL—Breakfast club.
WLS—Lulu Belle and Scotty.
8:15—W-G-N—"Everyday Words."
WLS—Julian Bentley.
8:20—W-G-N—Good Morning program.
8:30—W-G-N—Victor Lindahr.
WLS—Old Kitchen Kettle.
WJJD—Alexander Wolcott.
WMAQ—Whistler and His Dog.
8:45—WLS—Morning Minstrels.
WMAQ—Aunt Jemima.
9:00—W-G-N—Martha Crane and Helen Joyce.
WLS—Mary Marlin.
WCFL—Party Line.
WIND—Meat Market talk.
WJJD—Bosworth Broadcast.
WMAQ—Mrs. Wiggs.
WBBM—Pretty Kitty Kelly.
WAAF—Rhythmic Age.
9:15—WBBM—Myrt and Marge.
WMAQ—John's Other Wife.
WCFL—Vaughn de Leath, songs.
WLS—Ma Perkins.
9:30—W-G-N—Get Thin to Music [MBS].
WLS—Pepper Young's Family.
WMAQ—Just Plain Bill.
WCFL—Larry Larsen.
WIND—Eb and Zeb.
WJJD—Illinois Medical society.
WBBM—Emily Post.
9:45—W-G-N—Musical Mail Box.
WMAQ—Today's Children.
WCFL—Waltz Melodies.
WGES—Morning Musical.
WLS—Julian Bentley.
WIND—Rhubarb Red.
WBBM—Jean Abbey.
10:00—W-G-N—Don Pedro and piano.
WAAF—Estelle Barnes, organist.
WJJD—Sons of Pioneers.
WCFL—Spotlight program.
WMAQ—David Harum.
WBBM—Mary Lee Taylor.
WIND—Municipal court.
WLS—The O'Neills.
10:15—W-G-N—Bachelor's Children [MBS].
WMAQ—Backstage Wife.
WJJD—Two of a Kind.
WCFL—Josh Higgins.
WIND—Sons of Pioneers.
WLS—The Road of Life.
WBBM—Magazine of the Air.
10:30—W-G-N—Painted Dreams.
WMAQ—Home Makers' Exchange
WCFL—Peekers in the Pantry.
WIND—Speaking of Love.
WBBM—Big Sister.
WAAF—Sweet and Low.
WJJD—Women's Exchange program.
WLS—Vic and Sade.
10:45—W-G-N—Morning Melodies.
WMAQ—Rhythm in the Air.
WLS—Gospel Singer.
WCFL—Phil Libby.
WJJD—Yuletidings.
WAAF—Foolish Questions.
11:00—W-G-N—The Boy and Girl Friend [MBS].
WJJD—Bureau of Missing Persons.
WMAQ—Girl Alone.
WHIP—"The Human Side."
WBBM—Furniture Bungalow.
WLS—Don and Helen.
WCFL—Happy Jack.
WIND—Sketches in Melody.
WAAF—Memory Lane.
11:15—W-G-N—Len Salvo, organist.
WJJD—Criminal court interview.
WMAQ—The Goldbergs.
WIND—Rhythm for Two.
WHIP—Reinhardt Elster Jr.
WBBM—Edwin C. Hill.
WLS—Chuck, Ray, and Christine.
11:30—W-G-N—Quinn Ryan's News Commentary.
WGES—Sunshine hour.
WMAQ—Farm and Home hour.
WCFL—Rosa Lee, songs.
WBBM—Helen Trent.
WLS—Organ Moods.
WIND—Harry Zimmerman.
WAAF—Myrna Dee Sergent.
WJJD—Safety court.
WMBI—Continental Story.
11:45—W-G-N—We Are Four [MBS].
WBBM—Our Gal Sunday.
WLS—Markets.
WCFL—Three Romeos.
Noon—W-G-N—Man on the Street.
WMBI—Midday Gospel hour.
WHIP—Southtown Church hour.
WLS—Dinner Bell program.
WCFL—Dick Fidler's orchestra.
WAAF—Symphonic hour.
WBBM—Betty and Bob.

Today's Features

ON W-G-N.

At 9:30 p. m. W-G-N will present the Northerners from the main studio, in a half hour of Christmas songs. Roy Zobel, tenor, will sing "Lovely Voices of the Sky" from "A Christmas Story," by Mathews. The male octet and string orchestra, directed by Harry S. Walsh, will be heard in other Christmas selections.

Chester Gould.

At 7:30 p. m. Harold Stokes will present Symphony in Rhythm featuring the W-G-N dance orchestra with Judy Talbot and Arthur Wright as vocalists.

Dean Arthur Becker of the De Paul university school of music will be heard in another episode of his Development of Music programs at 10 p. m.

Other features:
7:30 a. m.—The Music Box.
8:30—Victor Lindlahr.
10:15—Bachelor's Children [MBS].
11:30—Quin Ryan's News Commentary with Chester Gould, creator of Dick Tracy, as guest.
1:00 p. m.—Palmer House Concert orchestra.
1:45—Beatrice Fairfax.
3:45—Margery Graham—Book-a-Week.
5:30—Charlie Chan.
7:15—Victor Arden's orchestra and guest.
8:30—Comedy Stars of Broadway.

ON OTHER STATIONS.

7 p. m.—WLS—Husbands and Wives.
7—WBBM—Edward G. Robinson in Big City.
7—WMAQ—Johnny presents Russ Morgan's music and Charles Martin's thrill.
7:30—WBBM—Al Jolson and Zasu Pitts.
7:30—WLS—It Can Be Done with Gurney Chrysler, florist.
7:45—WIND—Judge J. J. Gutknecht presents safe driving awards.
8—WBBM—Watch the Fun Go By with Al Pearce.
8:15—WLS—Whittall Stradivarius concert.
8:30—WMAQ—Hollywood Mardi Gras with Lanny Ross, Charles Butterworth, and Cary Grant.
8:30—WBBM—Jack Oakie's college.
10:15—WCFL—Science vs. Crime—Discussion of Social Work Agencies.

P. M.
12:15—W-G-N—The Girl from Maine.
WJJD—Ensemble.
WLS—Dinner Bell program.
WHIP—Englewood Parade.
WBBM—Hymns of All Churches.
12:30—W-G-N—Markets.
WMAQ—Dan Harding's Wife.
WBBM—Arnold Grimm's Daughter.
WCFL—Young Widder Jones.
12:35—W-G-N—Midday service, Mr. D. F. Kelly, Pres., Catholic Charities Archdiocese of Chicago.
12:45—WBBM—Hollywood in Person.
WMAQ—Marlowe and Lyon.
WLS—John Brown: Markets.
WCFL—Man on the Street.
1:00—W-G-N—Palmer House Con. Orch. [MBS].
WLS—Schooltime.
WCFL—Melody hour.
WJJD—Midday Roundup.
WBBM—Man on the Street.
WMAQ—Fun in Music.
1:05—WAAF—Hoosier Philosopher.
1:15—W-G-N—Wife vs. Secretary.
WBBM—Kitty Keene, Inc.
WLS—Otto and Novelodeons.
WHIP—Lord and Lady Muchbucks.
1:30—W-G-N—Lucky Girl [MBS].
WMAQ—Fort Pearson.
WBBM—School of the Air.
WLS—Grain Markets.
WHIP—Trafic Court.
1:35—WAAF—Adult Education council.
1:45—W-G-N—Beatrice Fairfax [MBS].
WMAQ—Fun Quiz.
WLS—How I Met My Husband.
WAAF—Kay Armin.
WJJD—Happy Harmonies.
2:00—W-G-N—Blackstone Concert Trio [MBS].
WMAQ—Pepper Young's Family.
WCFL—U. S. Marine Band.
WBBM—Gossip club.
WLS—Homemakers' hour.
WJJD—Warren Brown.
WHIP—Travelog.
2:15—W-G-N—June Baker, Home Management.
WMAQ—Ma Perkins.
WIND—Tommy Ott.
WBBM—Meet the Missus.
WAAF—Matinée Revue.
2:30—W-G-N—Good Health and Training, Illinois State Medical Society [MBS].
WBBM—Your Neighbor and Mine.
WMAQ—Vic and Sade.
WAAF—Red Hot and Low Down.
WIND—Stars Over Hollywood.
WLS—Musical Roundup.
2:45—W-G-N—Harold Turner, pianist.
WMAQ—The O'Neills.
WBBM—Quarter Hour of Romance.
WIND—Happy Harmonies.
3:00—W-G-N—Concert orchestra.
WMAQ—Lorenzo Jones.
WENR—Club Matinée.
WBBM—Houseboat Hannah.
3:15—W-G-N—Lady of Millions.
WMBI—Gospel music.
WHIP—Round Table.
WENR—Bennett and Wolverton.
WMAQ—The Guiding Light.
WBBM—Linda's First Love.
3:20—WENR—"As I See It," with Prof. Gilbert Murray.
WHIP—Just Kids.
3:30—W-G-N—Rhythm Rambles.
WMAQ—Mary Marlin.
WGES—N. Y. A. program.
WHIP—Just Kids.
WBBM—Story of Industry.
3:35—WENR—Club Matinée.
3:45—W-G-N—Margery Graham—Book-a-Week.
WAAF—Jimmie Kozak, pianist.
WMAQ—Road of Life.
4:00—W-G-N—Lawrence Salerno, organ.
WAAF—Sport Shorts.
WBBM—Follow the Moon.
WCFL—Make Believe Nite Club.
WMAQ—The Children Speak.
WENR—Music Circle.
WJJD—Cumberland Ridge Runners.
4:10—WAAF—Shadowland.
4:15—W-G-N—Harold Turner, pianist.
WBBM—Life of Mary Sothern.
WENR—Bennett and Wolverton.
WJJD—Cumberland Ridge Runners.
WMAQ—Teatime Varieties.
4:30—W-G-N—Afternoon Serenade.
WBBM—Truman Bradley.
WENR—Harry Kogen's Orch.
WMAQ—Julane Pelletier.
WCFL—Tea Time.
4:45—WBBM—Hilltop House.
WMAQ—Romance and Rhythm.
WENR—Californians.
5:00—W-G-N—Jolly Joe.
WENR—Junior Nurse Corps.
WBBM—Orlando.
WIND—Stamp Man.
WCFL—Science in the News.
WMAQ—Don Winslow.
5:15—W-G-N—Len Salvo, organist [MBS].
WBBM—Eleanore Howe.
WMAQ—Terry and the Pirates.
WIND—Sons of Pioneers.
WENR—Bakov's orchestra.
WCFL—Rhythmaires.
5:30—W-G-N—Charlie Chan.
WMAQ—Jack Armstrong.
WBBM—Pappy Cheshire.
WENR—News Report.
WIND—Bill, Mac, and Jimmy.
5:45—W-G-N—Orphan Annie.
WMAQ—Tom Mix program.
WIND—Listen to Yourself.
WCFL—Stanley Hickman.
WENR—The Escorts and Betty.
6:00—W-G-N—Palmer House Concert orch.
WMAQ—Hal Totten.
WBBM—Don Hancock.
WIND—German hour.
WENR—Easy Aces.
6:15—W-G-N—Luigi Romanelli [MBS].
WMAQ—Vocal Varieties.
WCFL—Dinner concert.
WBBM—Hollywood Screen Scoops.
WENR—Mr. Keen—Lost Persons.
WGES—Musical Moments.
6:30—W-G-N—Harold Stokes' Dance orch.
WMAQ—Fort Pearson.
WCFL—Sunny Sam.
WBBM—Actor's Guild, Helen Menken.
WENR—Glen Darwin, tenor.
6:45—W-G-N—Rube Appleberry.
WMAQ—Doctor Dollar.
WCFL—Pat Kennedy.
WENR—Congressman William Lemke.
7:00—W-G-N—Palmer House Concert orch.
WMAQ—Johnny Presents.
WIND—Prof. Jerome Kerwin.
WBBM—Big Town.
WLS—Husbands and Wives.
7:15—W-G-N—Victor Arden's orchestra and guest.
7:30—W-G-N—Symphony in Rhythm [MBS].
WIND—Sing and Swing.
WMAQ—Wayne King's orchestra.
WBBM—Al Jolson.
WLS—It Can Be Done.
7:45—WCFL—Herr Louie and Weasel.
WIND—Judge Gutknecht's "Driving Awards."
8:00—W-G-N—Paul Whiteman's orchestra [MBS].
WBBM—Vox Pop.
WLS—Don and Helen.
WBBM—Watch the Fun Go By.
WCFL—Jam Session.
8:15—WLS—Concert—Adolf Busch.
8:30—W-G-N—Comedy Stars of Broadway.
WMAQ—Hollywood Mardi Gras.
WENR—Night club.
WHFC—Irish program.
WBBM—Jack Oakie's College.
8:45—W-G-N—Tomorrow's Tribune.
WCFL—Crime Catchers.
8:52—W-G-N—Highlights of Sports.
9:00—W-G-N—Ennio Bolognini and Concert Gypsy orchestra.
WMAQ—Hollywood Mardi Gras.
WBBM—Swing School.
WENR—Hugh Johnson.
9:15—WENR—Eddie Varzos' orchestra.
WIND—Walkathon.
9:30—W-G-N—The Northerners.
WMAQ—Hollywood Gossip.
WENR—Marek Weber's orchestra.
WCFL—Vella Cook.
WBBM—Polly Follies.
WIND—Stars Over Manhattan.
9:45—WMAQ—Four Stars Tonight.
WENR—Story of Business.
10:00—W-G-N—Development of Music, Dean Becker, organist [MBS].
WMAQ—Amos 'n' Andy.
WENR—Globe Trotter.
WCFL—Science vs. Crime.
WBBM—Poetic Melodies.
10:15—W-G-N—Dick Jurgen's orch. [MBS].
WBBM—Melody Time.
WMAQ—Eddie Varzos' orchestra.
WCFL—Glenn Miller's orchestra.
WENR—King's Jesters.
10:30—W-G-N—Anson Weeks' orchestra.
WMAQ—Jimmy Dorsey's orchestra.
WBBM—Todd Hunter.
WCFL—Al Donahue's orchestra.
WENR—Maurie Stein's orchestra.
10:45—WBBM—Piano Parade.
11:00—W-G-N—Horace Heidt's orch. [MBS].
WMAQ—Streamline Revue.
WENR—Desirable Music.
WCFL—Joe Reichman's orchestra.
WBBM—Orrin Tucker's orchestra.
11:15—WIND—In the Crimelight.
WENR—Your Music.
WMAQ—Eddie Varzos' orchestra.
11:30—W-G-N—Shep Field's orch. [MBS].
WCFL—Freddie Nagel's orchestra.
WMAQ—Marek Weber's orchestra.
WBBM—Frankie Masters' orchestra.
11:45—WENR—Earl Hines' orchestra.
Midnight—W-G-N—Ray Pearl's orch. [MBS].
WMAQ—Varzos' orchestra.
WIND—Nite Watch.
WENR—Louis Panico's orchestra.
12:30—W-G-N—Ray Keating's orch. [MBS].
WBBM—Musical Dictators.
WMAQ—King's Jesters.
WENR—George Hessberger's orch.
12:45—WBBM—Charlie Engel's orchestra.
WMAQ—Californians.
1:00—W-G-N—Paul Whiteman's orch. [MBS].

PAMMIE RICKS, WIDOW OF CHIEF JUSTICE, IS DEAD

Mrs. Pammie L. Ricks, widow of Chief Justice James B. Ricks of the Illinois Supreme court, died yesterday in her apartment at the Sovereign hotel, 6200 Kenmore avenue. Mrs. Ricks, who was 82 years old, had been ill two months.

Born at Rohrsville, Md., in 1855, she was taken to Bloomington by her parents, Mr. and Mrs. John Geltmacher, when she was 3 years old. When Abraham Lincoln was campaigning for the presidency in 1860 he saw the pretty child in the crowd and interrupted his talk to ask that she be brought to him. She was lifted into his arms and Lincoln kissed her.

Upon growing up she was married to Mr. Ricks, who was an attorney at Taylorville. Since his death Mrs. Ricks has lived in Chicago. Despite her age she was active in club work and was a patron of music and the arts.

Mrs. Ricks is survived by two sons, Glenn Ricks of Winnetka and Jesse J. Ricks of New York, president of the Union Carbide and Carbon company, and a daughter, Mrs. Agnes Houser of Chicago.

MOTHER THINKS GIRL'S MARRIAGE AT 15 IS ALL RIGHT

Mrs. Lena Werner, 650 North Ada street, thinks child marriages are all right. She said she was married at the age of 12, and testified yesterday that she approved of her daughter, Ruth, marrying in 1933 when the girl was 15 and a pupil in the eighth grade.

Mrs. Werner, however, was a witness for her daughter who is suing to annul her marriage to Wilke Vargess, a traveling magician. Unable to support her daughter, Mrs. Werner said she permitted the marriage believing Vargess could do so.

Mrs. Vargess said she had never lived with her husband. Judge John J. Lupe took the petition under advisement.

NOW I EAT GRAVY
Upset Stomach Goes in Jiffy with Bell-ans
BELL-ANS FOR INDIGESTION

HEAD COLD RELIEF WITH EVERY BREATH
Just put 2 drops of Penetro Nose Drops in each nostril and get relief from the discomfort of miserable head colds and sinus congestion. Penetro Nose Drops contain ephedrine (opening-up action) and other "balanced medication." They help to shrink swollen membranes, soothe the inflamed area, make breathing easier. 25c, 50c, $1 bottles, at all druggists. Purse size, 10c. Demand Penetro Nose Drops.

OBITUARIES

Mrs. Emily Lyon Conger.

Mrs. Emily Lyon Conger, 200 East Pearson street, died yesterday in the Passavant hospital after a long illness. She was the widow of Attorney William Perez Conger and was 76 years old. Her parents, Mr. and Mrs. John Bacon Lyon, brought her to Chicago when she was 3 months old.

The Visiting Nurses' association was founded in the home of Mrs. Conger's mother, and Mrs. Conger was the last survivor of the original group. She had been honorary president of the association and served on its board until her death. She also served on the national board of the Day Nursery association and was a member of the advisory committee of the Lower North district of the United Charities for 25 years.

Mrs. Conger is survived by her daughter, Cornelia, and her sister, Mrs. Robert W. Hamill. Funeral services will be held at 2:30 p. m. today in Graceland chapel.

George H. Holden.

Belleville, N. J., Dec. 13.—[Special.]—George H. Holden, former owner and publisher of The Surveyor and The Insurance Age, trade publications, died today in Newark, following a heart attack. He was 56 years old and was born in Chicago, entering newspaper work soon after graduation from college. Since the world war he had been occupied principally as a writer of editorials and special articles for insurance and financial journals.

Mrs. Margaret Calnan.

Funeral services for Mrs. Margaret Calnan, 79 years old, 525 West 44th street, will be held tomorrow morning from the residence to St. Gabriel church, with burial in Holy Sepulchre cemetery. Mrs. Calnan, who was born in Ireland, died Sunday in her home, where she had lived fifty-four years. She is survived by a son, John J. Calnan, past president of the National Association of Master Plumbers, and two daughters, Mrs. Peter Small and Mrs. Freeman Arthur, all of Chicago.

Mrs. Mary Derpa Reuter.

Mrs. Mary Derpa Reuter, 62 years old, was found dead in the bathroom of her home, 2921 East 78th street, early yesterday by her husband, Alex G. Reuter, a salesman. Mrs. Reuter was the sister of the late Ald. John F. Derpa [7th]. Besides her husband, a daughter, Mrs. Lucille Pachyn, survives her.

Ellzy W. Adams.

San Diego, Cal., Dec. 13.—(AP)—A cerebral hemorrhage proved fatal to Ellzy W. Adams, 78 years old, retired secretary of the Chicago, St. Paul and Milwaukee railroad, yesterday. Adams and his wife came to California 14 months ago from Milwaukee. He retired from active work 15 years ago.

Eduardo Vitale.

ROME, Dec. 13.—(AP)—Eduardo Vitale, 70, conductor of the San Carlo opera at Naples, died here today.

Frank Wawak.

Funeral services for Frank Wawak, woolen dealer in Chicago since 1907, will be held at 2 p. m. tomorrow in the chapel at 720 West Lake street, Oak Park. Burial will be in Mount Emblem cemetery. Mr. Wawak died Sunday in his home, 625 South Maple avenue, Oak Park, at the age of 83. He was born in Bohemia and lived in Chicago fifty-five years. After many years in the tailoring business he formed Wawak & Co. and the Ferris Woolen company, 223 West Jackson street. Mr. Wawak is survived by his widow, Alma, and four children, Mrs. Lucy A. Kausal, Mrs. Mildred Mikula, William and Elmer.

Dr. Leonard C. Schulze.

Funeral services for Dr. Leonard C. Schulze, a Chicago physician for thirty-two years, treasurer of the Garfield Park Community hospital, will be held at 2:30 p. m. tomorrow in the chapel at 318 North Central avenue, Austin. Dr. Schulze died in Garfield Park hospital Sunday. He was 65 years old, and lived at 3215 Washington boulevard. Surviving him are four sisters, Mrs. Anna Wagelaar and Mrs. Emma Rasmussen, of Chicago; Mrs. Marie Wald, of Los Angeles, Cal., and Mrs. Hedwig Vockel of Oakland, Cal.

Pauline Kuster.

Funeral services for Mrs. Pauline Kuster, an early Chicago resident, will be held at 1:30 p. m. tomorrow in the chapel at 5200 North Western avenue. Mrs. Kuster, who was 79 years old, died Sunday in her home at 4719 North Sacramento avenue. She had lived here since coming as a child from Baltimore, Md. Surviving are two sons and two daughters.

Bernard Anderson.

Bernard Anderson, 83 years old, 1442 North Kedzie avenue, died in the Lutheran Memorial hospital yesterday of injuries suffered Sept. 17 when he fell off the roof of his garage, which he had been reshingling. He came to Chicago fifty years ago from Norway. Surviving are a daughter and a son.

Paul Reimer.

Paul Reimer, 52 years old, 1141 East Marquette road, died in St. Mary's hospital last night a few hours after he suffered a cerebral hemorrhage in the Reimer & Sevin lether store at 1679 Milwaukee avenue, of which he was a part owner.

Lady Diana Rhodes.

CANNES, France, Dec. 13.—(AP)—Lady Diana Rhodes, 76 years old, widow of Sir George Rhodes, died today in her Riviera home. She was a daughter of Daniel Murphy of San Jose, Cal. Rhodes, her second husband, died in 1924.

SUES TO ANNUL EASTERN GRETNA GREEN MARRIAGE

On the ground that she was under age and intoxicated at the time, Mrs. Dorothy Fay Barker Foster, daughter of Mrs. J. O. Whitlock, filed suit yesterday in the Superior court to annul her marriage to Joseph Taylor Foster Jr., of Greenwich, Conn.

Mrs. Foster, who resides with her sister, Mrs. Lawrence Rogers, at 39 East Division street, was 18 years old on Aug. 28. On July 8, according to the bill, she was married to Foster before a justice of the peace at Harrison, N. Y., an eastern Gretna Green.

Mrs. Foster alleges that she had been drinking before the ceremony. After the marriage, the bill states, she returned to her sister's apartment in New York and did not live with Foster.

MARRINER GIVEN AIR COMMERCE INSPECTION POST

Lester M. Marriner, 32 years old, 422 South Hamlin avenue, a first lieutenant and a pilot with the 108th observation squadron, Illinois National Guard, has been appointed inspector for the federal bureau of air commerce, it was announced here yesterday. Marriner, former football player for the University of Illinois and later a professional boxer, is a graduate of the army air corps flight schools in Texas and has been flying since 1931. His first job with the bureau will be to investigate accuracy of radio beam ranges.

Commuters Unhurt as Fire Halts North Shore Train

Fire caused by a defective trolley yesterday morning routed about twenty commuters from the last car of a Chicago, North Shore and Milwaukee train on the Skokie Valley route. The blaze was discovered at the Highmoor station, west of Highland Park, and the Highland Park fire department was called. Damage was estimated at $100.

club ALABAM
747 RUSH ST. DEL. 0808
3 BANDS 4 ALL STAR SHOWS NIGHTLY
No Cover No Minimum
Deluxe DINNER
Charcoal Broiled Steak or Chicken
$1.50
Dinner Show 9 P. M.

If your intestines could talk, you'd never have constipation

You certainly wouldn't! For common constipation comes from things we neglect. Not from what we eat, but what we OMIT from our diets. Modern meals pass up Nature's "regulators"—the laxative parts of wheat.

Why not relieve common constipation the natural way? Instead of overstimulating your intestines with harsh purgatives, RESTORE the things they crave and need. Eat Kellogg's All-Bran.

All-Bran does two things for you. It gives you "bulk"—it absorbs water and softens like a sponge. This water-softened mass aids elimination. All-Bran is a good source of the intestinal-tonic vitamin "B,"—the vitamin that tones up your intestinal tract and promotes healthy, regular movement. These things in All-Bran are good for you. They work WITH Nature—not against her!

Kellogg's All-Bran is a crunchy, toasted cereal. Eat it with milk or cream and fruits—or in cooking. But however you eat it, use it regularly. Follow this Daily Routine: eat two tablespoons of All-Bran and drink plenty of water. If you do this every day you can avoid common constipation and cathartics, too! Every grocer sells All-Bran. Made by Kellogg in Battle Creek.

Former Judge Sampson Found Dead in Garage

Springfield, Ill., Dec. 13.—(AP)—W. Edgar Sampson, 60 years old, former Sangamon county probate judge, was found dead of carbon monoxide gas in the garage of his home last night.

MONUMENTS AND MAUSOLEUMS.
QUALITY MONUMENTS-MAUSOLEUMS AND MARKERS ERECTED ANYWHERE. CHAS. G. BLAKE CO., 1000 E. 67TH-ST.
CEMETERY MARKERS, MONUMENTS AT savings. Sears' State-st. Store Basement.
FUNERAL DIRECTORS.
O'HANLEY, INC., FUNERAL DIRECTION perfection. 7705 Cottage Grove. Rad. 7705.

DEATH NOTICES

In Memoriam.

GINSBERG—Netta Ginsberg of Aurora, Ill.; wife of the late Nathan B. Ginsberg. In loving memory of our dear mother, who passed away one year ago today.
ROSE, MINNA, MAE, AND ELKIN.

LOMBARDO—Samie Lombardo. In loving memory of our dear son and brother, who passed away 1 year ago today, Dec. 14, 1936. Lombardo and La Cavera Families.

SHEEHY—Helen Sheehy, nee Cohen, at rest 3 years ago today.
LOVING FATHER AND SISTER.

WILKUS—Anna Davidson Wilkus. In memory of our mother, departed 1924.

Fraternal Notices.

AGUDAS ACHIM NORTH SHORE CONGREGATION—Mourns the untimely passing of its beloved member, Max Shulman, and requests all its members to attend the funeral services on Tuesday, Dec. 14, at 10 a. m., at the synagogue, 5029 Kenmore-av.
JOSEPH ROLNICK, President.

AMBROSINE—Mary Louise Ambrosine of 557 N. Cicero avenue, beloved wife of the late Joseph, devoted mother of Joseph, Mrs. Evelyn Ann Christiansen, James, and Mrs. Melvina Dillon. Funeral Wednesday at 9:30 a. m., from chapel, 5018 W. Chicago avenue, to Our Lady Help of Christians church. Interment Mount Carmel.

ANDERSON—Dora A. Anderson, nee McAvoy, late of 8800 Ada street; beloved wife of the late William B., fond mother of Mrs. May Fish and Mrs. Alice Uher. Funeral Wednesday, 8:45 a. m., from funeral home, 5438 South Halsted street, to St. Kilian church. Interment Mount Olivet. Member of Visitation court, No. 55, W. C. O. F., and Leo court, No. 135, C. D. of A. Yards 0662.

ANGELUCCI—Federico S. M. Angelucci, O. S. M., Very Reverend Vicar Provincial of the Roman Province and pastor of Assumption church, 313 W. Illinois street, passed away Nov. 25, 1937, at Rome, Italy. Brother of Very Reverend Joseph M. Angelucci and Maria Angelucci of Rome, Italy. Remains in state at Church of the Assumption Wednesday, Dec. 15, 1937. Funeral Thursday, Dec. 16, at 10 a. m., when solemn requiem high mass will be celebrated. Interment Calvary. For information Superior 0094-95.

BARTELS—Marie Bartels, late of 4128 N. Lawndale avenue, fond wife of Charles, beloved mother of Fred. Resting at chapel, 5624 Irving Park boulevard, until 11 a. m., Thursday, Dec. 16. Remains will lie in state at the Concordia Evangelical Lutheran church, Belmont and Washtenaw avenues, from noon Thursday. Service 2 p. m. Interment St. Lucas cemetery. Information Pensacola 9000.

BIGLEY—Anna L. Bigley, at her residence, 8240 Kenwood avenue, beloved sister of Elizabeth and Rose Bigley Seidenseicker. Funeral notice later. Saginaw 5829.

BLOOM—Carrie Bloom of 1131 E. 55th street, beloved wife of the late Sol, fond sister of the late Sadie Goldstandt and Harry Hartz. Funeral Wednesday, Dec. 15, at 2 p. m., at chapel, 936 E. 47th street, to Waldheim proper.

BORCHERS—Adelaide Borchers of 1353 Granville avenue, beloved daughter of the late Herman and Eva Borchers, sister of Herman W., Arthur H., Frank A., and Walter R. Services at chapel, 5501 N. Ashland avenue, Wednesday, Dec. 15, at 3 p. m. Interment Rosehill.

BRIN—Jack Brin of 5223 Drexel avenue, beloved husband of Hattye, fond father of Lucille, dear brother of Alex, Mose, Anna, Beckie, and the late Ray. Funeral services Wednesday, Dec. 15, at 11 a. m., from chapel, 936 E. 47th-st., to Oak Woods. Dallas and Terrell, Tex., papers please copy.

BROCKMANN—Dorathea Brockmann of 983 W. 18th place, dearly beloved mother of Dora, Sophia, and Clara. Resting at funeral home, 2132 W. 21st street. Services Tuesday, Dec. 14, at 2 p. m., at Zion Evangelical Lutheran church, 19th and Peoria streets. Interment Concordia. Canal 2659.

BUNO—Michael Buno, Dec. 11, age 48 years, beloved husband of Judith, fond father of Mildred Osterberg, Michael Jr. and Betty Buno, father-in-law of George Osterberg. Funeral Wednesday, Dec. 15, at 1 p. m., from late residence, 6734 S. Wolcott street, to Dr. Martin Luther church. Interment Palos Hills Memorial Park. For information call Canal 6524.

CALNAN—Margaret Calnan, nee Lynch, beloved wife of the late Dennis, fond mother of John J., Mrs. Katherine Arthur, and Mrs. Ella Small. Funeral Wednesday at 9:45 a. m., from late residence, 525 West 44th street, to St. Gabriel church. Interment Holy Sepulchre.

CARTWRIGHT—Clarence C. Cartwright, suddenly, Dec. 12, 1937, of 808 N. Lockwood avenue, husband of Mabel Cartwright, son of Mrs. Ida Cartwright, brother of Mrs. Lillian Humus and Mrs. Mabel Calwell, resting at funeral home, 318-320 N. Central-av., Austin, until Wednesday evening. Funeral Friday, 2:30 p. m., at Boone, Ia.

CONDON—Edward F. Condon, beloved husband of Mary C., nee Gleason; father of Edward F. Jr., Lawrence J., and Jerome J., brother of John J., Patrick T., Mrs. J. D. McQuillan, and Mrs. Mary Corr, and the late James P. Condon. Funeral Wednesday, 9:30 a. m., from chapel, 2346 West Madison street, to Resurrection church. Interment Mount Carmel. Please omit flowers. Member of Douglas Park branch No. 917, C. O. F.; Feehan council, No. 749, K. of C.; Holy Name society of Resurrection church.

CONGER—Emily Lyon Conger, widow of William Perez Conger, mother of Cornelia Conger of 200 E. Pearson street, passed away at Passavant hospital Monday, Dec. 13. Born Jan. 10, 1861. Services at Graceland chapel on Tuesday, Dec. 14, at 2:30.

CONNELLY—John M. Connelly, Dec. 13, beloved husband of Catherine, nee Fitzpatrick, fond father of Helen, Arlene, and Jeanne, brother of William, James, Mrs. Mary Finley, and Mrs. Catherine Murphy. Funeral Thursday, 8:45 a. m., from chapel, Jeffery boulevard, at 77th street to St. Bernard church. Interment Holy Sepulchre. Member of Perez council, K. of C., South Shore 8822.

DEMLING—Loretta Ellen Demling, beloved wife of John F. and fond mother of Mary Van De Bogert, late residence, 6206 Ingleside avenue. Services 10 a. m. Thursday, at Holy Cross church. Interment private. Call Fairfax 2861.

DENEEN—Robert J. Deneen, Dec. 12, 1937, suddenly, of 2608 Lake View avenue, husband of Adelaide Deneen. Funeral services at chapel, 200 E. Erie street, Tuesday, 2:30 p. m.

DENYES—Mrs. Hattie Denyes, suddenly, Dec. 12, 1937, in her 72d year. Resting at funeral home, 5708 Madison street. Notice of funeral later. Austin 2012.

DUGGAN—Ellen Duggan, nee Ryan, beloved wife of the late Timothy, loving mother of Mrs. Nora McGuire, Mrs. Ellen Cullen, Bart A., Mrs. Marie Schening, John F., and the late Anna. Funeral Thursday, Dec. 16, at 9:30 a. m., from late residence, 6130 S. Washtenaw, to St. Regis church. Interment Calvary. Normal 6868.

ENNIS—James Ennis, beloved husband of Mary Du Plessis Ennis, father of Edward, Earl, and James Ennis, and Mrs. Thomas Maloney, brother of Hugh, Nicholas, Martha, and Mrs. Rose Horan. At late residence, 8204 Justine street. Funeral notice later. Yards 0662.

FISH—See Dora A. Anderson notice.

FREY—Anna Schwall Frey, beloved wife of the late Louis A., devoted mother of Mary Dufresne, Anna Brogan, Elizabeth Devitt, Frances Combs, Olive Stefanski, Arthur, Raymond, and Erwin. Funeral Wednesday at 9:30 a. m. from late residence, 8217 East End avenue, to St. Felicitas church. Interment St. Mary's.

GAVIN—William J Gavin, fond brother of Mrs. Maria Feeney, Mrs. Margaret Fitzsimmons, Mrs. Katherine Stemwedel, and the late Mrs. Dorenda Ryan, Sarah, Luke, Ellen Gavin, and Mrs. Eva Taffe. Funeral Wednesday, Dec. 15, at 9 a. m., from his late residence, 1055 North Shore avenue, to St. Ignatius church and Calvary cemetery. Member of De La Salle council, No. 282, K. of C., and Traffic Club of Chicago.

GILBERT—Mrs. John A. Gilbert, mother of Mrs. Constant C. Hopkins, Dec. 12, Woodstock, Ill. Services Tuesday, Dec. 14, 2:30 p. m., 227 Judd street, Woodstock.

HALLINAN—Cornelius C. Hallinan, nephew of Thomas Hallinan of 4538 Lowe avenue, cousin of the late Cornelius J. and Margaret Hallinan. Funeral Wednesday at 10:45 a. m. from chapel, 46th place and Wallace street, to St. Gabriel church, where solemn requiem high mass will be celebrated. Interment Mount Olivet.

DEATH NOTICES

HEYMANN—Pauline Heymann. See Kuster notice.

HOFFMAN—Roy Emil Hoffman, 938 North Hoyne avenue, 21 years; beloved son of Pearl and Sam, fond brother of Ben, Harry, Dave, and George. Funeral Tuesday at 2 p. m. at chapel, 2235 West Division street.

JOHNSON—Ruth Johnson, nee Anderson, late of 4829 Elston avenue, beloved wife of Armand, daughter of the late John and Tillie, sister of Mrs. Edith Thierjung, Bror, and the late John. Services at funeral home, 4332 Elston avenue, Wednesday, Dec. 15, at 1:30 p. m. Interment Irving Park Boulevard cemetery.

KELLOGG—Lawrence H. Kellogg, fond husband of Eva E. Kellogg and father of Roberta Clasper, Lawrence O. Kellogg, John Harold Kellogg, and Ruth Grube. Departed this life Dec. 13 at 2 a. m. Funeral services were held at Church of the Redeemer and burial will take take place in Philadelphia, Pa.

KELLY—Mary A. Kelly, beloved sister of Jennie, Catherine, Sarah O'Leary, and J. C. Kelly of Sandusky, O. Funeral Wednesday, 8 a. m., at residence, 2316 Sheffield avenue. Interment Sandusky, O.

KREUTER—Edward Kreuter, husband of the late Rose, father of Frank and Bertha. Service at funeral home, 3918 Irving Park boulevard, Wednesday, Dec. 15, at 3 p. m., thence to Montrose cemetery.

KUSTER—Pauline Kuster, nee Heymann, Dec. 12, late of 4719 N. Sacramento avenue, beloved wife of the late Henry J., devoted mother of Anna, Elsie, Arthur, and George. Funeral services Wednesday, 1:30 p. m., at funeral home, 5200 N. Western, corner Foster. Interment Waldheim.

LANDMAN—Charles Landman, late of 5037 Lawrence avenue, beloved husband of the late Elsie, nee Boesizer; loving father of Emil, William, and the late Fannie Tosch. Services Wednesday, 2 p. m., at funeral home, 4553-61 Milwaukee avenue. Interment Union Ridge.

LONERGAN—John P. Lonergan, beloved son of Mary A., nee Gahan, and the late Thomas F., brother of Thomas F., Marion Keating, Lucille Perveiler, and the late Martin J. and Walter A. Lonergan. Funeral Wednesday, Dec. 15, 9 a. m., from late residence, 5633 South Wood street, to St. Basil's church. Interment Holy Sepulchre. Prospect 0031.

MAXNER—Elizabeth Maxner, nee Kremer, wife of the late August, beloved mother of Lydia Miller, Marie, and the late Gregory. Funeral Wednesday, Dec. 15, at 8:30 a. m., from her late residence, 5146 S. Laflin street, to St. Augustine church. Interment St. Mary's. Stewart 0460.

McDERMOTT—William J. McDermott, suddenly, fond husband of Lillian [nee Russell], father of Edward C., beloved son of William and Jennie McDermott, brother of Helen Draper, Lester, Clement, Cecil, Madeline, Joseph, and Francis. Funeral Thursday, 9:30 a. m., from late residence, 1455 N. Lotus avenue, to St. Peter Canisius church. Interment All Saints'. Member of Oak Park council of K. of C. and Naval post of American Legion.

MITCHELL—Mrs. Anna Mitchell, nee Vehon, mother of Ralph, sister of Mrs. William M. Brantman, Walter, Joseph, and Ben Vehon. Resting at chapel, 3021 Fullerton avenue. Funeral Tuesday, 2 p. m., I. O. B. A. cemetery, Waldheim. At home, 1528 N. Claremont.

MONAHAN—John P. Monahan, Dec. 13, 1937, of 4854 West End avenue, husband of the late Catherine R., father of John E., James T., and Edward M. Monahan, Mrs. Ella Bonfield, Mrs. Virginia Kennedy, Sister St. Monica, and the late Cecelia and Charles L. Monahan. Resting at funeral home, 318-320 N. Central avenue, Austin. Funeral Thursday, 9 a. m., to St. Thomas Aquinas church, corner Washington boulevard and Leamington avenue. Burial Mount Carmel.

NEUMAN—Adolf Neuman, beloved husband of the late Fannie Neuman, nee Rubovits, brother of the late Morris and Samuel Neuman. Funeral Wednesday, Dec. 15, at 1 p. m., at chapel, 936 E. 47th street. Interment Mount Isaiah.

NEVITT—Richard E. Nevitt, beloved husband of Mary, dear father of Mrs. Bland Reynolds and the late Charles. Resting at chapel, 851 E. 75th street, until Wednesday noon. Services Wednesday, Dec. 15, at 2 p. m., at Vincent Methodist Episcopal church, Langley avenue and 91st place. Interment Cedar Park. Member of Radio lodge, No. 1082 A. F. & A. M.

PADDACKS—Eva Paddacks. Services 10 a. m. Wednesday at residence, 4724 Vincennes avenue. Interment Rosehill.

PARKS—E. Zenobia Parks of 7520 Kimbark avenue, loving mother of Gene, Mrs. Lois Law, and Zenobia. Funeral Thursday, Dec. 16, at 2 p. m., at Essex Community church, 74th street and Blackstone avenue. Remains at residence until Thursday noon. Interment Cedar Park. Member of Andrew Wilson chapter, No. 319, O. E. S. Normal 2121.

PERBOHNER—Bernhardt H. Perbohner of Copeland hotel, beloved husband of Eleanor, father of Robert M., Miriam, and Lillian Cherry, brother of Leo, Jacob, and Marion, grandfather of Arthur J. and Barbara Sherry Perbohner. Funeral services Tuesday, 2 p. m., at memorial chapel, 5206 Broadway. Interment Kalvarier cemetery, Waldheim.

POWLES—Harriett D. Powles, Dec. 12, of 1034 N. Lockwood avenue, beloved wife of the late Prof. George A. Powles, surviving are three sons, Percy, Howard, and Carl, and three daughters, Edith, Mrs. Alice McHenry, and Mrs. Carrie Richardson. Services Wednesday, Dec. 15, at 3 p. m., at chapel, 124 Madison-st., Oak Park, at Lombard avenue. Interment Forest Home.

PROCHASKA—Anton Prochaska Jr., late of 3024 N. Kenneth avenue, devoted son of Anton and Anna Prochaska, dear brother of Joseph, Mildred Pedall, Charles, and George, grandson of Joseph and Barbara Sup. Remains at chapel, 3814 W. 26th street. Funeral Wednesday, 2 p. m. Interment Bohemian National. Law. 3767.

RAY—Rose Ray, beloved sister of Dorothy E. Funeral Wednesday, 8:30 a. m., from the home of Mrs. Thomas Higgins, 5506 N. Glenwood avenue, to St. Ita church. Interment Mount Carmel.

REIFENSTAHL—Caroline W. Reifenstahl, late of 113 Arthur avenue, Park Ridge, daughter of the late George. Services Wednesday, 2 p. m. at chapel, 127 N. Northwest highway, Park Ridge. Interment Union Ridge.

REIMER—Paul Reimer, suddenly, beloved son of Lena and the late Robert Reimer, fond brother of Pauline Siegal, Dora Volk, Mary Mordell, Idell Olshansky, and the late Gita Bernell. Funeral Services Wednesday, 10 a. m., in chapel, 7206 Stony Island avenue. Interment Free Sons cemetery. Please omit flowers.

RENDEN—Olaf Renden, Dec. 13, 1937, beloved husband of Kathinka, dear father of Margaret, Katherine Odden and Florence Redden, fond brother of Martin. Services Wednesday, 1 p. m., at funeral chapel, 4338-40 Fullerton-av. Burial Mount Olive.

RICKS—Pammie L. Ricks, widow of James B. Ricks, former justice of the Supreme court of Illinois. Passed away Dec. 13, 1937 Details and funeral notice later.

SCHULZE—Dr. Leonard C. Schulze, Dec. 12, 1937, brother of Mrs. Marie Wald of Los Angeles, Cal., Mrs. Hedwig Vockel of Oakland, Cal., Mrs. Anna Wagelaar and Mrs. Emma Rasmussen of Chicago. Funeral Wednesday, 2:30 p. m., at funeral home, 318-320 N. Central avenue, Austin. Interment Mount Olive.

SHULMAN—Max Shulman, beloved husband of Jennie, nee Leibson; loving father of Betty, fond uncle of Esther Abrams, brother of Jennie Dennen, Lena Rittenberg, the late Bessie Abrams, Bernard, Hannah Sager, and Edward. Funeral Tuesday, Dec. 14, 10 a. m., at Agudath Achim North Side Congregation, 5029 Kenmore avenue. Remains at chapel, 3654 W. Roosevelt road until Tuesday morning.

STADELMAIER—Carl W. Stadelmaier, beloved husband of Mrs. Elizabeth Lizzetta Stadelmaier, nee Welker, fond father of Mrs. Elsa Anderson and Edna Dossinger, grandfather of Donald, Ellsworth and Elizabeth Anderson and Elizabeth Dossinger. At late residence, 6753 Octavia avenue, until noon Wednesday, Dec. 15; will lie in state at the Edison Park Evangelical church, where services will be held at 2 p. m. Interment St. Lucas cemetery.

STEPHAN—Serina Stephan, beloved wife of the late William. Funeral services Tuesday, 11 a. m., at memorial chapel, 5206 Broadway. Interment Jewish Graceland.

UHER—See Dora A. Anderson notice.

VIVO—Angeline Vivo, nee Tortorello; beloved wife of Pasquale, mother of Josephine and Michael, daughter of Vincenza and the late Sam Tortorello, sister of Anthony, Mrs. Rose Jantelezio, Louis Vitale, Mrs. Grace Migasi, and Mrs. Ann Harnstrom. Funeral Thursday, 9 a. m., from residence, 3704 Ferdinand street, to Holy Rosary church. Interment Mount Carmel. Armitage 7800.

WAWAK—Frank Wawak of 625 South Maple avenue, Oak Park, Ill.; beloved husband of Alma, nee Dietrich; fond father of Lucy Kausal, William and Elmer Wawak, Mildred L. Mikula, and the late Frank and Charles Wawak. Funeral Wednesday, 2 p. m., at chapel, 720 Lake street, Oak Park, Ill. Interment Mount Emblem.

WORLEY—Le Roy Worley, beloved son of Mr. and Mrs. F. J. Egan, past master of Boy Builders Englewood Temple chapter, No. 9, also member of Tuna lodge, No. 134, V. O. of A. Services Wednesday, Dec. 15, at 2 p. m., at funeral home, 2035 Ridge road, Homewood, Ill. Interment Evergreen Memorial Park.

ZIMMERMAN—Charles Zimmerman, beloved husband of Sarah Jane, nee Peter. Fond father of Mrs. Paul H. Schmekel and Edwin F. Zimmerman, grandfather of five grandchildren and one great-grandchild. Member of Germania lodge, No. 182, A. F. of A. M. and Star council, Royal league. Funeral Wednesday, Dec. 15, 2 p. m., at funeral home, 5308 Belmont avenue. Burial Memorial Park cemetery.

Miss Fleming Will Become Bride Dec. 29

BY JUDITH CASS.

DEBUTANTES and subdebs will not occupy the center of the social stage to the exclusion of every one else during the coming holiday season because there will be numerous brides during that festive time.

The latest romantic announcement of interest is one being made by Mr. and Mrs. Joseph B. Fleming of Lake Forest. It is of the engagement and approaching marriage, on Dec. 29, of their daughter, Josephine, to Thomas MacPherson Thomas, son of Mrs. Cary Wood Thomas of Highland Park and of Charles N. Thomas of New York. The wedding will take place in the chapel of the Church of the Holy Spirit in Lake Forest.

The Rev. Herbert E. Prince will read the service at 7 o'clock in the evening in the presence of the immediate families, and a family dinner will follow at the Fleming home. After a short wedding trip Mr. Thomas and his bride will be at home on the near north side. He is a graduate of Dartmouth college and of the University of Chicago law school, and is practicing law in Chicago.

Two Weddings Set for Jan. 5.

A week later, on Jan. 5, two other weddings will take place, those of Miss Mildred Starck to Paul C. Loeber Jr., and of Miss Margaret Amberg to Edmund Franklin Egan.

Miss Starck, daughter of Mrs. Philip T. Starck, and Mr. Loeber will be married at 4:30 o'clock in the afternoon at the home of the bride's mother at 330 Wellington avenue. Only relatives and the most intimate friends of the bride and bridegroom are being invited to the ceremony and to the small reception following.

Mr. Loeber, son of Mr. and Mrs. Paul C. Loeber of Chicago and Lake Forest, and his bride will motor south on their wedding trip. They will live in Chicago.

Philip A. Starck will give his sister in marriage, and his wife, the former Elizabeth Scott Lloyd, will be a bridesmaid. Miss Starck's schoolgirl sister, Margaret, will be the maid of honor, and young Brant Starck, who is attending the Latin School for Boys, will be an usher.

Mrs. Bruce P. Adams, the former Medora Pelouze, is to be the matron of honor. Mrs. Thomas Snyder, the former Betty McKay, who has been living in Sterling, Ill., since her marriage, and Miss Virginia Thatcher are the other bridesmaids.

George Lill II. will be Mr. Loeber's best man, and ushering will be Charles Elmes, Harry L. Drake, and John Morgan.

Friends, Relatives Plan to Entertain.

Mr. and Mrs. Lill, the former Eleanor Coit, are planning a dinner for Miss Starck and Mr. Loeber, and Mrs. Snyder is planning a shower, for which the dates have not been set. Mrs. Canfield Curran is giving a shower for Miss Starck today. Miss Thatcher is entertaining at cocktails next Sunday afternoon at the home of her parents, Mr. and Mrs. William G. Thatcher, in East Delaware place. Mr. and Mrs. Adams will give a dinner on the 22d at the Congress hotel.

Two of the bride's aunts, Mrs. Walton Parker and Mrs. Mark Campbell, are coming from New York for the wedding and will entertain for the bride during Christmas week. Mr. and Mrs. Parker will give a cocktail party on the day after Christmas, and Mrs. Campbell will give a dinner at the Drake hotel on the 28th.

Only Relatives Will See Amberg Nuptials.

Only the immediate families will attend the ceremony at the chapel of the Holy Name rectory at 11 o'clock in the morning when Miss Amberg, daughter of Mrs. John Ward Amberg, will become the bride of Mr. Egan. Mrs. Amberg will give a wedding breakfast at her apartment at 2636 Lake View avenue.

Miss Virginia Amberg will be her sister's only attendant, and Alfred Egan will be his brother's best man. Mr. Egan and his bride will make their home on the near north side. He is a son of Mr. and Mrs. Edmund A. Egan.

Miss Marian Greenlee to Be Bride Dec. 31.

The wedding of Miss Marian Greenlee to Detmar Finke of New York will take place Dec. 31 at 5 o'clock in the afternoon in the chapel of St. James Episcopal church. Mrs. Ralph S.

[Continued on page 19, column 1.]

THROUGH THE LOOKING GLASS

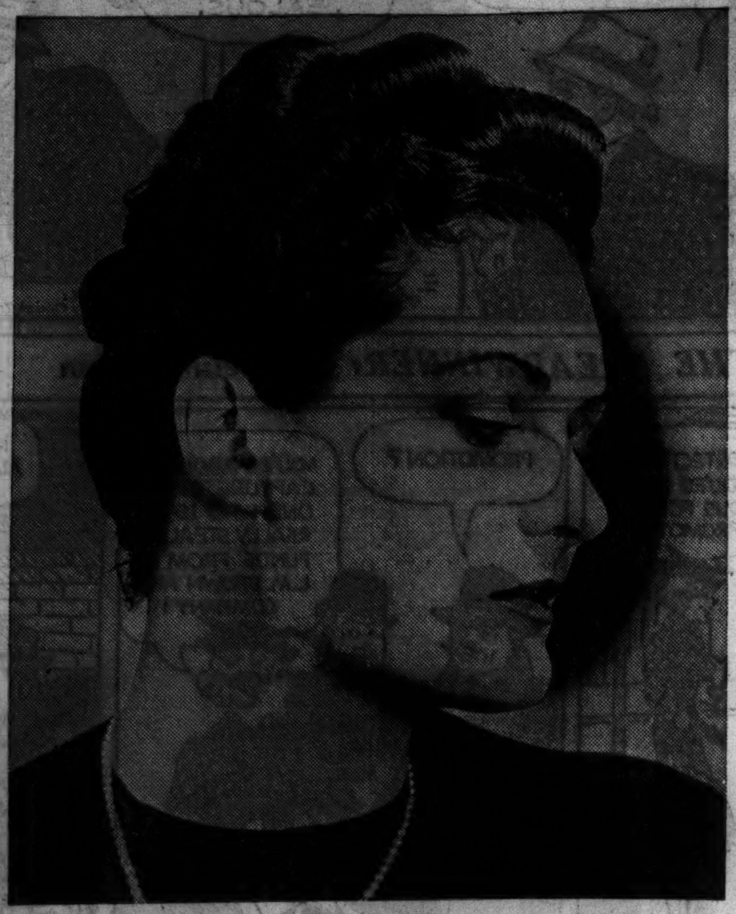

[Marshall Field Photo.]

Designed by a Parisian hairstylist now visiting in Chicago, this coiffure is in the new, fashionable high line, with soft puff curls tempering its regal effect. It is a stunning hair arrangement for the woman with good features.

Chicago's current hairdressing celebrity, here for a short while from Paris, did the coiffure pictured on this page. It is, as you can see, in the much discussed upsweep fashion, extremely beautiful for the woman with flawless features.

It consists almost entirely of soft puff curls, reaching upward in a sweep that gives a charming blend of the regal and the demure. It looks almost casual, always a desirable effect in any coiffure. The stiff, set line is neither attractive nor chic at the moment.

Individuality is this artist's battle cry. He likes the high fashion, yes, but refuses to follow it blindly. Sculpture is his hobby and the perfect line is always his aim. When you put yourself in his expert hands you obtain a coiffure that is created for your own requirements, best for your contours and for your type in general.

The visitor is known as the man who designed for the duchess of Windsor the very simple, eternally smart hairdress you see in all her photographs. Her fashion is her own, changeless and completely successful because it is so completely right for her.

The coiffure shown here is dramatically effective for the model but should not give you the impression that this hairdresser is concerned only with the dramatic. Like all wise artists he studies his subject. If it's the practical coiffure you wish he will execute it for you.

ELEANOR NANGLE.

[For information about this coiffure telephone Eleanor Nangle, Superior 0100.]

"Danger---Love at Work" Owes a Lot to Cast

DANGER—LOVE AT WORK."

Produced by 20th Century-Fox.
Directed by Otto L. Priminger.
Presented at the Garrick theater.

THE CAST.

Toni Pemberton	Ann Sothern
Henry MacMorrow	Jack Haley
Mrs. Alice Pemberton	Mary Boland
Howard Rogers	E. E. Horton
Herbert Pemberton	John Carradine
Uncle Alan	Walter Catlett
Junior Pemberton	Bennie Bartlett
Uncle Goliath	Maurice Cass
Allan Duncan	Alan Dinehart
Albert Pemberton	Etienne Girardot
Wilbur	E. E. Clive
Aunt Patty	Margaret McWade
Aunt Pitty	Margaret Seddon
Chemist	Elisha Cook Jr.
Pemberton's maid	Hilda Vaughn
Henry's butler	Charles Coleman
Attendant	George Chandler
Hick	Spencer Charters
Chauffeur	Hal K. Dawson
Thug	Stanley Fields
Police officer	Paul Hurst
Salesman	Claude Allister
Parsons	Jonathan Hale
Gilroy	Charles Lane

By Mae Tinée.

Good Morning!

"Danger—Love at Work," is bound to remind you of "You Can't Take It With You," if you saw the play. Not as clever, the picture, as the play—but built along the same general lines.

The movie's plot deals with the doings of a nutty family into whose midst is precipitated a bright young fellow, sent by a New York law firm to clear the title on a piece of property.

Henry MacMorrow, completely sane, and remarkably poised for one so youthful, finds himself confronting a rabbity scientist, Papa Pemberton; a screwball artist son, Herbert; a ten or twelve year old enfant terrible, Junior Pemberton, a prodigy about to enter Harvard, who knows everything including myriad manners of making himself unbearable; a charming, vague, irresponsible Mamma Pemberton who thinks nothing of walking in on Henry as he bathes—and a lovely eccentric daughter, Toni . . .

With the last, of course, Henry falls in love. . . . She believes him poor, and the sole support of a dear old mother, and puts her queer mind to the task of making life easier for the lad. She finally secures needed signatures to legal papers for Henry, only to discover that—never mind!

This is farce, pure—and pretty simple. But smart direction, keen acting —and brevity—make the film an acceptable holiday screen tidbit.

The Housewife

BY EDITH WEIGLE.

One of the newest members of the huge family of brushes is a small one made especially for furs. It's called a "fur slicker brush," and deserves a place in the closet close to your fur coat.

The slicker is useful, even in the hands of the most inexperienced. It is made of silk wire, bent in an angle which permits it to penetrate the most delicate fur without hurting the hairs and to catch and hold dust and dead hairs. Thus it cleans and combs the fur and makes it look better and last longer.

Before using the slicker brush, shake your coat or fur piece in the open air to dislodge the loose particles of dust, which are detrimental to the luster and softness of the fur.

[For information about this item, telephone Edith Weigle, Tribune Public Service office, Superior 0100.]

Author's Talk Smothers Story of Guild Play

"WINE OF CHOICE."

A play by S. N. Behrman, staged by the Theater Guild; given in the Erlanger theater Dec. 13, 1937, with Miriam Hopkins and Leslie Banks in the leading roles.

THE CAST.

Binkie Niebuhr	Harry Wagstaff Gribble
Wilda Doran	Miriam Hopkins
Dow Christophsen	Theodore Newton
Laddy Sears	Donald Cook
Ryder Gerrard	Leslie Banks
Togo	Akihiko Yoshiwara
Charles Hanlon Dow	Herbert Yost
Leo Traube	Paul Stewart

BY CHARLES COLLINS.

"Wine of Choice," a Theater Guild production completely new to the footlights and therefore a matter of special interest to historians of the dramatic season, opened last night in the Erlanger theater with Miriam Hopkins, whose reputation as an actress in Chicago is largely among movie-goers, and Leslie Banks in the central rôles. They are personalities who command attention, and their associates in the small cast are players of skill in the comedy of manners.

The play itself is characteristic of the recent work of S. N. Behrman, who is firmly addicted to literary discussions of topics of the day in the country houses of luxurious Long Islanders. He writes like an up-to-date Dr. Johnson, proud of his gift for graceful rhetoric and ornate phrasing and determined to give the customers a surfeit of his bookish brilliance. His dialog is as artificial, in its modern way, as the chatter of Georgian wits and women of fashion in the plays of Richard Brinsley Sheridan. There are long stretches in "Wine of Choice" in which the talk has no dramatic background whatever and which sound like excerpts from editorials in weekly journals of opinion.

Behrman's country house in this play is, as usual, a rendezvous for an assortment of fancy characters from the menagerie of New York intellectuals. They are:

An ex-impresario of Russian ballet, of Lithuanian origin, now enjoying the leisure of his retirement as a go-between for sophisticates and the friend of every famous person on Manhattan Island. He seems like a cross between Morris Gest, Sol Hurok, and David Belasco, with a Long Island veneer. This rôle is acted softly and gracefully by Harry Wagstaffe Gribble.

A charming playboy, son of the laird of the manor, who has decided to become a motion picture producer. He resembles several young men whose names figure in the gossip of eastern café society, and his film enterprise sounds like one of the adventures of Ben Hecht and Charles MacArthur. He is persuasively acted by Donald Cook.

An ex-cabaret dancer, now a Long Island glamor girl, about to become a movie star through the promotion of the character above. She bears no resemblance to any actual person, and is merely a type of the flighty theatrical temperament. She is acted, of course, by Miriam Hopkins in a picturesque manner.

A breezy liberal who has taken up progressive politics and become the senator from New Mexico. He may be regarded as an analogy to the late Theodore Roosevelt in his western period. Leslie Banks has this rôle, which contains the best situations in the play, and acts it with strength and authority.

An old hanger-on of the idle rich who was a famous humorist of literature in his middle age and then became lazy. He might be patterned after Peter Finley Dunne. Herbert Yost is his excellent interpreter.

A movie producer, who might be Rouben Mamoulian, well acted by Paul Stewart.

A young proletarian novelist, so bitter that you can hear his teeth gnash when he foretells the revolution, crisply acted by Theodore Newton.

The story, which is smothered by Behrman's talk, is chiefly concerned with the senator's desire to marry the actress and her wanton succumbing to the proletarian novelist, who is a symbol of the grim revolutionary realism which threatens to engulf all liberal ideals. In the last act, after a bedroom episode with this hard boiled author, the girl decides that she will not marry any one but continue in her erratic progress in search of her alleged soul.

Looking at Hollywood by Ed Sullivan

Take the Stand, Mr. Gable.

Hollywood, Cal., Dec. 13.—Q.—How does it feel to be the No. 1 guy of the screen, Clark?

A.—Whenever it starts feeling too good, Edward, all I do is think back to the first screen test I ever made for M-G-M. I'd played on the stage with Lionel Barrymore in "The Copperhead," so when he became a director he brought me out for a screen test, ears and all.

Q.—So?

A.—I arrived at the studio and they sent me to a dressing room and told me to get undressed. Then a guy came in from the makeup department and daubed my whole body black. Another fellow came in from the wardrobe department and handed me a leopard skin, a big dagger, and a rose, so I looked at him and said, "What's the idea of the rose?" He said to stick it behind my ear. I sneaked out of the dressing room in that outfit, with a rose behind my ear, and every electrician on the lot yoo-hooed and whistled at me as I slunk along. It was in that getup that I was screen tested. Lionel brought me and the test in to Irving Thalberg. "I've got a 'find' for you, Mr. Thalberg," he said. Irving took one look at the test and chased us right out of the office.

Q.—Then how did you get started at M-G-M?

A.—Hunt Stromberg called me up one day. He needed a "heavy" for Joan Crawford's picture, "Dance Fools, Dance.' He'd offered it to Lew Cody and Edmund Lowe and all of the other "heavies," but they refused to play the part of Capone. I read it and thought it was what actors would describe as a "fat" part and actorproof. In one scene, after I'd sent my mob out to knock off a rival beer runner, the killers came back to report to me and I was seated at the piano, playing Beethoven—you know, it had a lot of color to it.

Q.—So it was "Dance Fools, Dance" that really started your career?

A.—No doubt about it. Everything that went before that was preparation—stock companies, tent shows, jobs as a movie extra, Broadway shows, a job with Pathé as a cowboy in westerns. It was Pathé, not Warners, that signed me out of "The Last Mile." Everybody's mixed up on that.

Q.—Tell me about your early life, Clark, will you?

A.—That's the best offer I'd had in months. My parents owned a farm at Ravenna, O., near Atwater. My dad was Pennsylvania Dutch, my mother was born in Ireland. Guess I got my theatrical yen from her. She'd studied painting in Paris and really was very good. I think I always wanted to be on the stage, even when I was lifting those 200 pound tire molds in Akron tire factories.

Q.—That's probably how you developed those shoulders?

A.—At nights I worked as call boy in Ed Lilly's stock company at Akron, and played bits. It was out of that I got my first real stage job with a tent show that was routed to Montana. It folded, so Phil Phillips, the pianist, and myself decided to strike out for Bend, Ore., where he had an uncle. The problem was to get some dough. He got a job in a Butte, Mont., department store and saved up $17. To match his bank roll I pawned the lether suitcase my dad had given me, sold one of my two suits and grossed $15.

Q.—Then what happened?

A.—We hopped a freight train, and after three days of freezing and dodging railroad detectives we got to Bend, only to learn his uncle had moved away. We were dead broke, so we went to work in a lumber yard, piling green lumber. They teamed me up with a big Swede. He was on piecework, so he wanted to pile as much as he could. I was on a flat salary, so I wanted to pile as little as I could. Green, watersoaked lumber stiffens and cuts your hands so badly that every morning I'd have to soak my hands in hot water in the sink to uncurl them. The Swede then told me to harden my hands with vinegar. Like a sap I stuck my lacerated paws in vinegar and I can still feel the cold sweat breaking out on me when I think of that pain.

Q.—Go on. You gotta get yourself out of Oregon.

A.—Getting out of Oregon was no cinch. I joined Earl Larrimore's stock company but that folded up in Portland, so I got a job handling classified ads for the Portland Morning Oregonian. One day a pretty good ad came in, so I held it back out of the paper for one day and went over and got the job myself—with the Pacific Telephone company. I worked there a year, and with that money I headed for Hollywood, hitch-hiking.

Q.—You got extra jobs?

A.—Now and then. Finally, at Fox, Wesley Ruggles singled me out from a mob scene and asked me to make love to a girl, another extra. It was a cinch. She was gorgeous. Know who the extra was, Ed? Janet Gaynor. She and I often talk about those days and kid about my $35 car. I could measure the gas to the last drop, and she always knew when I was broke because instead of taking her all the way home I'd drop her off at Sunset boulevard. I used to have to buy one gallon at a time.

Q.—Then?

A.—I played with Jane Cowl, then Lionel Barrymore, then Broadway with Cohan, Hopkins and Al Woods, then back here for "The Last Mile" which led to my Pathé contract.

Q.—And now, a few years later, 20,000,000 motion picture fans name you king of movie stars?

A.—I guess they didn't see me in "Parnell." Ouch! You know, the day after it was previewed I came in the front gate and even the gateman refused to speak to me. Just between you and me, Ed, I didn't blame him.

Engaged

[Maurice Seymour Photo.]

Miss Joy Mervis, whose engagement to Judge Joseph J. Drucker of the Municipal court has been announced by her parents, Mr. and Mrs. Meyer B. Mervis of Kenilworth. The wedding will take place in the spring. Judge Drucker, who is the youngest judge on the Chicago bench, just recently celebrated his third anniversary as a judge.

N. U. Students Will Sing Carols at Institutions

Seventy Northwestern university students, directed by Mark Love of the Chicago City Opera company, will sing Christmas carols tomorrow evening at the Evanston and St. Francis hospitals and the Birchwood Park sanitarium.

St. Felicitas Club.

Mrs. Frank J. McAdams will lecture on "Judiciary Systems of the Various Courts" at the meeting of St. Felicitas Mother's club, 83d place and Blackstone avenue this afternoon.

Fuzzy Mittens Are a Comfort; Very Chic, Too

BY RHEA SEEGER.

Triumphantly we announce, at last, you can find and buy the white angora fuzzy mittens. Swarms of eager shoppers have prowled about the town for days, trying to locate these finger comforts, so do your buying early and avoid the rush.

They are real mittens, made of long, super-fuzzy, white angora yarn. You'll wear them nights with your best dance dresses and velvet coats, or for afternoon, and there's no law against using them all day, either.

For the fussy souls who sniff at the mitten idea there are fingered gloves, and these come in black, trafic red, light red, or green, as well as white. Swanky stuff for any ten fingers, they have long cuffs to pull up over your suit or coat sleeves; they're the best-looking winter gloves that have ever been unpacked.

Muffy mitts are going strong; they still look like wads of bonbon tinted fleece, and the price mark still is merciful. Next to these are the hand knitted mittens and matching ear-muffs. Poems should be written to all this hand-knitted apparel, for these mittens and ear-muffs are beautifully smooth and regular, with stunning designs in red, green, or brown knitted in the white backgrounds. Priced around three dollars, they make a sleek gift for the most exacting person on any list.

Not hand-knitted but almost as effective are the matching mittens, hat, and scarf trio. White and bright colors sprinkled with confetti dots in dazzling colors make them blazing accents for all dark street or sports clothes.

Last, but anything but the least, are the white kidskin mittens for dress parade with a cuff of white fur. Regulation mittens that are certain comforts on the coldest day or night, they are grand alternates for the tight-fingered white kidskin gloves, just as decorative and twice as warm.

BEG YOUR PARDON

The date for the play to be given by the Gamma Kappa Delta society at St. Paul's Church by the Lake was erroneously reported in Sunday's north side metropolitan section as Dec. 12. The correct date is Friday, Dec. 17.

Fabulous Beauty in Furs

FOR A GENTLEMAN'S HOLIDAY COMPLIMENTS

Swathed in the splendid folds of *his* gift of silky, soft fur, what woman wouldn't thrill again to her beloved male? And it's doubly welcome when it is chosen from the Blum collection, with its rich tradition of excellence.

The silver fox coat sketched ... brightly spangled with silver, soft and deep ... typifies elegance, in its cosmopolitan styling. It is just one of many custom-made garments showing the artistry of our designers, and the knowing skill of our expert furriers. Now at a Christmas price ... $650

BLUMS-VOGUE
630 SOUTH MICHIGAN AVENUE

PERFUME WITH A DUAL PERSONALITY

"Paris"

At first "Paris" seems enchantingly artless Then a new note develops ... witty, diamond-bright. A thrilling gift ... at prices from $55 to a $1 "purser." Also Gift Ensembles scented with "Paris."

COTY

SILVER for her dresser

3-piece sets in Gorham Sterling

$30 upward

SPAULDING GORHAM

IN THE DRAKE CHICAGO

1636 ORRINGTON EVANSTON

Stuff one of our glass hats, with Saks Fifth Avenue Gifts.

For Christmas 1937

WHY DON'T YOU—?*

Investigate our "Made Expressly For" Department in the Foyer where you'll find gifts confined to Saks Fifth Avenue . . .

Short-circuit your shopping with something you know will be welcome — a Saks Fifth Avenue Gift Certificate . . .

Talk it over with our Gift Counsellors and enlist their solicitous and expert aid.

*As Harper's Bazaar puts it.

SAKS FIFTH AVENUE
669 NORTH MICHIGAN AVENUE

RUN! By Patricia Wentworth

[Copyright: 1937: By Patricia Wentworth Turnbull.]

SYNOPSIS.

Delivering a new car to a customer, James Elliot, lost in the fog, finds himself on some one's estate. Groping his way to the dark house, he finds the front door ajar. Entering, his flashlight reveals a girl, who commands him to run. A shot whistles after them as they flee to hide in the hayloft. The girl tells James she was searching for a necklace her dying Aunt Clementa had told her was hidden in the house. The girl vanishes before James can learn more. At his Cousin Daphne's party James meets the girl. She is Sally West, the sister of his college chum, Jocko West. She hints of danger to him—because of what he saw—her brother, and herself. Jackson, a rival salesman, takes credit for driving the car the night of the fog and is run over on the road and killed. Sally sees James. She is in fear of Ambrose Sylvester, the novelist, who is her guardian and was her aunt's trustee; also his wife, Hildegarde, and the latter's cousin, Henri Niemeyer. Jocko, after receiving a letter from his dying aunt, was pushed off a cliff. After the accident the letter is missing and Jocko cannot remember its contents. Sally and James fall in love, but she tells him it is too dangerous for them to meet.

INSTALMENT XX.

GOSSIP.

James' frown relaxed. His cousin, Winifred, was all right if he could keep her off his own affairs, but he had asked her to lunch with a purpose, and that purpose was to talk about her sister, Gertrude. He ate cold ham in silence whilst she talked shop about Gertrude's articles, and then broke in abruptly:

"Do you know Ambrose Sylvester?"

Winifred stopped with a piece of mashed cutlet halfway to her mouth.

"How do you mean, do I know Ambrose Sylvester?"

"I mean do you know him?"

"Everybody knows him, don't they? I don't know him personally."

James didn't allow himself to be disappointed. There were very few people in the public eye about whom Winifred didn't know quite a lot. You couldn't vouch for the truth of everything she knew, but if you wanted the current gossip, well, Winifred would deliver the goods. He grinned affably and said:

"Well, come along—what do you know about him?"

She ate her piece of cutlet and washed it down with cocoa.

"My dear James, you must know all about him—every one does."

"Well, I don't. And I want to. You can begin at the beginning and go right through to the end."

"Is that what you asked me to lunch for?" said Winifred with unnerving perspicacity.

"That, and the pleasure of your company," said James, who had been quite nicely brought up, though he didn't always remember it.

Miss Lushington gave her odd, short laugh.

"All right, then we know where we are."

She put her elbows on the table and her chin in her hands. "'Links in the Chain' came out seven years ago when he was about 30. He had already published a book of travel which was moderately successful, and two novels which were not. Then 'Links in the Chain' came out, and it had the most colossal boom—the sort of boom there's no accounting for. But I don't know whether it would have had quite such a boom if Ambrose Sylvester had been a plain, scraggy young man instead of the very picturesque person he was and is." She paused and refreshed herself with a sip of cocoa.

"Well?" said James.

"Well, his second book was very good, too—'Janet Sefton.' And he wrote about a dozen absolutely first class short stories. They are bound up under the title of 'Primrose Hill.' And then he stopped."

"He doesn't write now?"

"He hasn't published anything since 'Primrose Hill.'"

"Why?"

Winifred sat up, called a waitress, and ordered peaches and cream and a slice of fruit cake—"and another cup of cocoa, please." Then she turned back to James and said as if there had been no interruption:

"He can't."

"Why can't he?"

She shrugged her square shoulders.

"Does he say he can't?" pursued James.

"Of course he doesn't. He says he's working on his magnum opus. And can't be hurried. Mustn't hurry genius, you know."

"That's all rot!" said James. "What's behind it?"

"What I said at first—he can't write now." She paused, looked brightly through the yellow rimmed glasses, and added, "If he ever could."

"And what do you mean by that?" said James.

"I don't want to get run in for libel," said Miss Lushington, cutting up a peach very small and putting sugar on it.

"Be a sport, Winifred!"

The fear of figuring in a libel case is no real deterrent to women. They are much braver than men.

"All right, but you mustn't quote me. Besides I don't know anything. It's only putting two and two together, and what Leslie Merrivale said."

"Well?"

"Well, Leslie always did say that—no, I really don't think I'd better."

"Don't put any names to it, but tell me what they said."

Winifred brightened.

"Yes, I might do that. Well, what they said was that Ambrose hadn't written those books at all—he'd pinched them. And Leslie said he'd pinched them from her cousin, Tim Merrivale, because he was Ambrose Sylvester's friend and they shared rooms and did everything together. And she says she knows that Tim had written two novels and a lot of short stories before he died, and nothing was ever heard of them. So it looks rather like it, because 'Links in the Chain' came out six months later. And I'll tell you something only a few people know," said Winifred, warming to her indiscretion. "And I only know it because Poole, who reads for Ambrose Sylvester's publishers, is a great friend of Fanny Rivers, and he told Fanny, and Fanny told me."

"Yes?" said James.

"Well, he said they kept pressing Ambrose for another book, and he kept putting them off. And they went on pressing, and at last he sent one in, and it was so bad they simply couldn't publish it. Poole told Fanny he'd never read such stuff. He said it would have smashed any reputation. So it does look rather as if Leslie was right."

"I don't know—people do dry up like that sometimes. Don't they?"

"O, yes, they do." Her tone was doubtful. She ate her peaches.

"Well, that's that," said James. "Next instalment, please, Winifred. Marriage—domestic relations—money affairs——"

"O, he's married," said Miss Lushington. She took a deep draught of cocoa. "He's married, all right. I've interviewed her."

"All right, spill the beans."

"Well, her parents were Belgian refugees, and her name was Hildegarde Niemeyer. I believe her mother was half German. They seem to have gone to South America with Hildegarde. Anyhow, that's where Ambrose Sylvester met her. The parents were dead by then, and she was said to have a large fortune, but I'm sure I don't know where it came from, because Agnes Carey know the Niemeyers, and she says they never had a farthing. Anyhow, there must have been a good deal of money somewhere, because I happen to know that Ambrose was in fairly low water that year, and there's never been any sign of it since."

"He must have made pots of money out of his books—or didn't he?"

"Quite a lot. In fact, James, what you and I would call a fortune. But he's got fairly expensive tastes, and he bought a big place, and big places take a lot of keeping up."

"Where is it?" said James.

"In Sussex. Warnley Place it's called."

James sat up.

"Warnley?" He was remembering coming over Warnley Heath in a fog, and losing his way, and finding Sally.

"Yes. Do you know it?"

"I've been over Warnley Heath."

"Well, it would be thereabouts. I think I'll have another piece of cake just to finish my cocoa."

[Continued tomorrow.]

Film Designer Lists Movie Capital's Best Dressers

BY ANTOINETTE DONNELLY.

[Copyright: 1937: By The Chicago Tribune-N. Y. News Syndicate, Inc.]

We have with us the season for naming the "ten best" this and that: Best dressed, best groomed, best behaved, etc., the authenticity of which choices usually provides an hour or more of dispute. [Wonder if any such list ever met a really conclusive approval?]

There comes out of Hollywood a list, however, that bears more fruit than the usual lineup of the "ten best." A reason is given why each and every one of the ten women chosen by Dolly Tree, film dress designer, is included in the distinguished list. Miss Tree has selected her names for their outstanding qualities in certain definite respects. Hollywood, she explains, is filled with well dressed women. Naturally, it is impossible for every woman to wear every type of gown equally well. "For that reason I feel that it is only fair," explains Miss Tree, "to select those who stand out in their particular class."

In the explanatory note following each name included in Miss Tree's list of "ten best dressed," you may find a little lesson:

Norma Shearer: For her impeccable grooming, the faultless suitability of her costume for the occasion at which it is worn.

Joan Crawford: For her smart individuality and daring.

Myrna Loy: Her knack for being extremely smart, without being bizarre. Miss Loy represents the ultimate in design for the smart wife of a successful business man.

Rosalind Russell: The perfect sportswoman. An ideal example of clean cut American womanhood. Excels every one in the manner she wears tweeds.

Carole Lombard: The last word in sophistication and sleekness. She puts her clothes on, and then forgets them.

Maureen O'Sullivan: A perfect example of the piquant type of woman. Her clothes show infinite good taste in their simplicity of line and novelty of color combination.

Janet Beecher: The perfect example for matronly women to follow. Pays strict attention to grooming. Hair and fingernails always faultless. Chooses colors to blend in with her own coloring, rather than vivid hues. Dresses with becoming charm.

Constance Bennett: The ultimate in smart sophistication for any occasion.

Kay Francis: For the manner in which she carries extremely rich fabrics and luxurious furs. Especially superb in evening attire.

Beth Kohlsaat: The most perfect tailored type of the entire year.

GASOLINE ALLEY—USING BOTH BARRELS

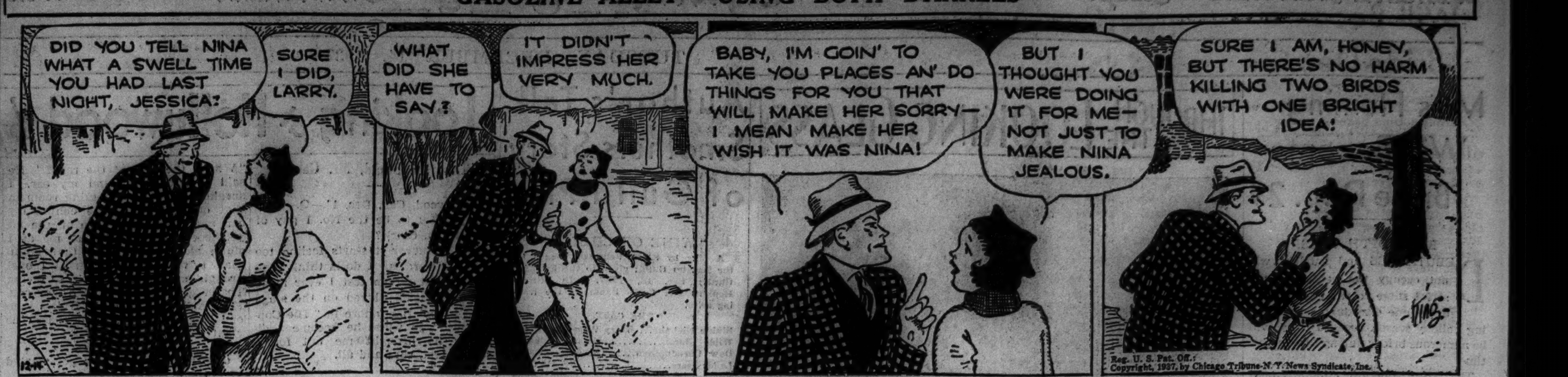

Reg. U. S. Pat. Off.; Copyright, 1937, by Chicago Tribune-N. Y. News Syndicate, Inc.

WINNIE WINKLE, THE BREADWINNER: Traveling Man

Reg. U. S. Pat. Off.; Copyright, 1937, by Chicago Tribune-N. Y. News Syndicate, Inc.

Child Should Be Encouraged to Sing Alone

BY GLADYS HUNTINGTON BEVANS

[Copyright: 1937: By The Chicago Tribune-N. Y. News Syndicate, Inc.]

I think most Christmas gifts should be something you wouldn't give or receive in the ordinary course of events, something you wouldn't buy at any other time of the year. Certainly some of the money spent for the children, by us or others who love them, should go for rather special things. I always like to picture the flood of Christmas giving receding and leaving behind it some things of beauty as well as practical value.

Among these things are books. But we've already talked about books to be read. Today I want to talk about books to be sung. In other words, song books for children.

Children love to sing. It is surely one spontaneous musical expression for children of all ages. The only trouble is that most of us grownups who are around the house day by day with them, especially in the early years, don't encourage it. If we did take a little trouble, we'd start our children on one of the pleasantest habits there is, pleasant for us who listen to the "habit" and perhaps join in, but particularly enjoyable for the young person who acquires it.

Children start early with their own little tuneless [but not toneless] sing-song. If right now you have a small child, listen to him, to the quality of his voice. He sings for his own satisfaction, which is the only kind of singing we're talking about anyhow. Encourage these early efforts. Then sing simple songs to him and gradually he'll sing with you, then go on alone. If you keep this up, your small son or daughter will go on singing through the years.

Medinah Temple Makes Circus an Annual Event

The Shrine Winter circus, which will exhibit for fifteen days at the International Amphitheater beginning Christmas night, is to be offered annually by the Medinah temple, it was announced yesterday by Case L. Griffis, potentate.

"Octagon Block" One of Popular Simple Quilts

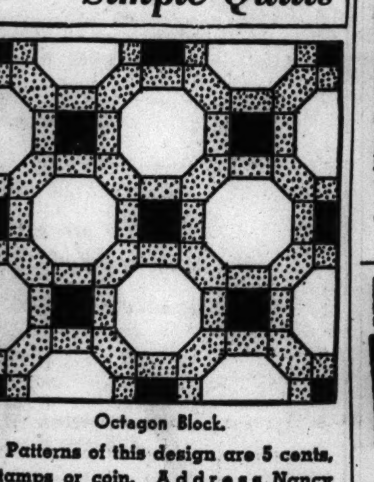

Octagon Block.

Patterns of this design are 5 cents, stamps or coin. Address Nancy Cabot, Chicago Tribune, or call at one of the Tribune Public Service offices, 1 South Dearborn street or Tribune Tower.

BY NANCY CABOT.

This "Octagon Block" is not a new or novel pieced design, but one of the most popular of the simple and easy to make patterns. The 16 inch squares are set together to form an all-over design, and either printed or plain materials may be used, with the center octagons of a plain color or white. The original coverlet was done in a dark shade of brown dimity, with orange and yellow printed materials used for contrast. All of the materials were imported from England and the colors are as good now as the day they were pieced in 1835.

MOTION PICTURES DOWNTOWN

Tomorrow – 8:45 a.m. FIRST TIME AT POPULAR PRICES! COMPLETE! INTACT! Exactly as presented for $1.50. ITS SUPERB ADVENTURE SPEEDS INTO YOUR HEART! The Firefly . dancing out of the night into the arms of men who seek her doom . enticing them with a kiss . deceiving them with her embrace! JEANETTE MacDonald in M. G. M.'s golden masterpiece "The FIREFLY" with ALLAN JONES, Warren William. Hear the glorious melodies on the New PERFECT RCA SOUND SYSTEM! BALABAN & KATZ UNITED ARTISTS, RANDOLPH AT DEARBORN

RKO PALACE, Rand. at La Salle. Opens 10:00. SCREEN ANNABELLA "Dinner at the Ritz" PAUL LUKAS · DAVID NIVEN. STAGE—IN PERSON ETHEL WATERS AND REVUE, EDDIE MALLORY & ORCH. Price Changes 1 & 6:30. FRIDAY · TED LEWIS & ORCH. In All-New Revue

SONOTONE THEATRE, 66 E. Van Buren. Cont. Noon to Midnite—25c to 1 P. M.—35c to 6:30. THE HILARIOUS FRENCH FARCE "DR. KNOCK" ou "Le Triomphe de la Medecine." ENG. DIALOG TITLES

CLARK, MADISON at CLARK, 7:45 A. M. to 2 A. M. ROBERT DONAT—MADELEINE CARROLL "THE 39 STEPS" and Guy Kibbee, "DON'T TELL THE WIFE"

WEST

WEST END, 121 N. Cicero—Gary Cooper, George Raft, "SOULS AT SEA." W. Baxter, L. Young, "Wife, Doctor and Nurse." Football Scoop! AUSTIN VS. MEMPHIS Talking News Reel

MADLIN, All Seats 10c to 6:30, Eve. 15c. "Public Enemy's Wife," Pat O'Brien, M. Lindsey. "ROSEBOWL" with Tom Brown

AMERICAN, 8 N. Ashland—SONJA HENIE, Tyrone Power, "THIN ICE." B. Stanwyck, H. Marshall, "Breakfast for Two"

B'DWAY STRAND, 1641 W. Roosevelt. Sonja Henie, T. Power "THIN ICE," Nino Martini, "Music for Madame"

JOY, 1611 W. Roosevelt—10c to 6:30—Eve. 15c. "WEREWOLF OF LONDON"—Jeanette McDonald, Nelson Eddy, "NAUGHTY MARIETTA"

CRAWFORD, 19 S. Crawford—Bargain Mat. Richard Cromwell, Helen Mack, "Wrong Road," Nino Martini, 'Music for Madame'

BYRD, Cicero and Madison—FREE PARKING. Nino Martini, "MUSIC FOR MADAME," Richard Cromwell, Helen Mack, "WRONG ROAD"

AVENUE, Cicero at Jackson—Sylvia Sidney, Joel McCrea—"DEAD END." Jane Withers—"WILD AND WOOLLY"

4 STAR, 2418 W. Madison—2 Features. Jane Wyman, "Public Wedding." Gary Cooper, George Raft, "SOULS at SEA"

NORTHWEST

LOGAN, Milwaukee at Sawyer—Noah Beery, "TROUBLE AT MIDNIGHT." Loretta Young, W. Baxter, 'Wife, Doctor & Nurse'

KARLOV, Barbara Stanwyck, John Boles, "STELLA DALLAS." RONALD COLMAN in "LOST HORIZON"

METRO, 3308 Lawrence Ave.—Adults Only. Geo. Arliss, "THE IRON DUKE." Jean Parker, "WHAT PRICE INNOCENCE"

MOTION PICTURES WEST

BALABAN & KATZ WONDER THEATERS

MARBRO, Open 1:30. Eddie CANTOR "ALI BABA GOES TO TOWN" "ALCATRAZ ISLAND" Hell-Hole of Gangland's Rats!

PARADISE, Crawford-Washington. Extra—Popeye Hit. JAMES CAGNEY—Evelyn Daw—Mona Barrie "SOMETHING TO SING ABOUT" JOHN BARRYMORE—Louise Campbell in "BULLDOG DRUMOND COMES BACK"

STATE, 5814 W. Madison; MANOR, North & Central; SENATE, Madison & Kedzie; Central Pk, 3535 W. Roosevelt. Doors open 1:30. Sonja HENIE, Tyrone POWER "THIN ICE"—PLUS—IRENE DUNNE, Randolph Scott in "HIGH, WIDE AND HANDSOME"

KEDZIE ANNEX, 3210 Madison Street. DEANNA DURBIN, Adolphe Menjou, "100 MEN AND A GIRL"

MOTION PICTURES DOWNTOWN

BALABAN & KATZ WONDER THEATERS

CHICAGO. Open 10:30 a.m. Pr. chg. 1 & 6:30. GRACE MOORE, MELVYN DOUGLAS "I'll Take ROMANCE." Columbia's Melodrama with songs. STUART ERWIN · HELEN WESTLEY. BALABAN & KATZ Stage REVUE "Continental Varieties"

ORIENTAL, Randolph near State. Opens 10:15, Pr. Chg. 1-6:30. Jazz-mad Street of Pleasure and Poverty. "52nd STREET" IAN HUNTER, LEO CARRILLO, PAT PATERSON, ZASU PITTS and KENNY BAKER. Stage: A WHIRL OF HAPPINESS. Riot of song! Circus of fun!

UNITED ARTISTS. Op. 8:45 a. m. Pr. Chg. 1 & 6. GRETA GARBO · CHARLES BOYER. The Love Story of Marie Walewska. "CONQUEST"

ROOSEVELT, State near Washington. Doors open 8:45. Pr. Chg. 1 & 6. Drama Smash! "THOROUGHBREDS DON'T CRY" with JUDY GARLAND, MICKEY ROONEY, SOPHIE TUCKER, C. AUBREY SMITH, RONALD SINCLAIR

GARRICK. Op. 8:45 a. m. Pr. Chg. 1 & 6. Ann Jack SOTHERN-HALEY, Mary Edward E. BOLAND-HORTON "DANGER—LOVE AT WORK"

Apollo. IRENE DUNNE, CARY GRANT "The Awful Truth." 3rd Week! Open 8:45. Pr. Ch. 1 & 6.

NORTHWEST

BALABAN & KATZ WONDER THEATERS

HARDING, 2724 Milwaukee Ave. Open 1:15—2 HITS. Paul Muni, "THE LIFE OF EMILE ZOLA." "PERFECT SPECIMEN" with Errol Flynn

CONGRESS, (Popeye)—W. Baxter, "VOGUES OF 1938." Plus—"LANCER SPY" with Dolores Del Rio

GATEWAY, (Mickey Mouse)—Peter Lorre in "Lancer Spy." James Cagney in "Something to Sing About"

TERMINAL, 3315 Lawrence Ave.; CRYSTAL, North & California; BILTMORE, Division nr. Damen. Doors open 1:30. Sonja HENIE, Tyrone POWER "THIN ICE." PLUS—Irene Dunne, Randolph Scott "HIGH, WIDE and HANDSOME"

Will Rogers, 5635 Belmont Ave.; BELPARK, Cicero & Belmont. Spencer Tracy in "BIG CITY." Plus—Warner Baxter "WIFE, DOCTOR AND NURSE"

ALBA, Kedzie & Lawrence—2 FEATURES. Thrills, "Annapolis Salute"—Plus RONALD COLMAN in "LOST HORIZON"

LUNA, 4743 Belmont—2 HITS—Open 1:30. Ann Dvorak in "She's No Lady." Buck Jones in "LAW OF THE TOMBSTONE"

TIFFIN, North Ave. at Karlov—2 Features. TYRONE POWER, SONJA HENIE—"THIN ICE." BARBARA STANWYCK "BREAKFAST FOR 2"

ALAMO, 3639 W. Chicago Ave. Mat. Daily. Fay Wray, Richard Arlen "MURDER IN GREENWICH VILLAGE." SONJA HENIE—"THIN ICE"

PORTAGE, 4050 MILWAUKEE. "MILLION DOLLAR RACKET." "Music for Madame," Nino Martini, Joan Fontaine. Jane Wyman, Dick Purcell, "Public Wedding." Coronation Glassware Free to Ladies

DRAKE, 3548 Montrose—Open 1:30. Warner Baxter, Virginia Bruce, Loretta Young—"WIFE, DOCTOR & NURSE." Gary Cooper—"SOULS AT SEA." CUP AND SAUCER FREE TO THE LADIES

ADMIRAL, 3940 Lawrence—Open 1:30. Ronald Colman, "LOST HORIZON." Bette Davis—"THAT CERTAIN WOMAN." Petit Point Dinnerware Free to Ladies

PICKWICK, Open 6 P. M.—Park Ridge—N. W. Hiway at Touhy. SONJA HENIE, Tyrone Power, "THIN ICE" & GARY COOPER, Geo. Raft, "SOULS AT SEA"

MONT CLARE, Grand Ave. at Harlem. Tyrone Power, SONJA HENIE in "THIN ICE." Barbara Stanwyck, "BREAKFAST FOR TWO"

AVON, 3327 Fullerton Ave.—Bargain Matinee. RONALD COLMAN, "LOST HORIZON." Bette Davis, Henry Fonda, "That Certain Woman"

IRVING, 4003 Irving—3 FEATURES. "WIFE, DOCTOR and NURSE." "BIG CITY" and "PUBLIC WEDDING"

EMBASSY, 3940 Fullerton—Spencer Tracy, Luise Rainer, "BIG CITY." W. Baxter, L. Young, 'WIFE, DOCTOR & NURSE'

CROWN, 1607 W. Division—2 FEATURES. Preston Foster, "Headed for a Hearse." Sonja Henie, Tyrone Power, "THIN ICE"

LIBERTY, 3705 Fullerton—Barg. Day Matinee 10c, Eve. 15c. "Les Miserables," "Advice to the Lovelorn"

MOTION PICTURES DOWNTOWN

STATE-LAKE. Open 10:30. 20c to 1. STAGE "STEP LIVELY" Barry, Breen & Wylor, Leary & Craven, BURNS & WHITE, Others. SCREEN First Showing ROBERT ARMSTRONG, IRENE HERVEY "The GIRL SAID NO"

McVICKERS, MAD.-STATE—OP. 8:45. PRICE CHGS. 1 & 6:30. ERROL FLYNN, Joan BLONDELL in "The PERFECT SPECIMEN." JOAN CRAWFORD, Franchot Tone · Robert Young "The BRIDE WORE RED"

WOODS, Randolph & Dearborn. "THIN ICE" SONJA HENIE, TYRONE POWER. "BREAKFAST FOR TWO" Barbara Stanwyck, Herbert Marshall

LA SALLE, Madison-Clark. 15c to 6:30. S. Ballew, "Western Gold." SPENCER TRACY, LUISE RAINER "BIG CITY"

STUDEBAKER, LAST 3 DAYS, 418 S. Michigan Ave. FURY OVER SPAIN. Government Cameramen at the Risk of Their Lives Filmed This Vivid Portrayal OF SPAIN'S STRUGGLE FOR LIBERTY. ADDED ATTRACTION: LATEST MARCH OF TIME. 35c MATINEE—55c AFTER 6 P. M. CONTINUOUS FROM 11:45

World PLAYHOUSE, 410 S. Mich. Ave. Cont. 11:30 A. M. to Midnight. 35c to 6:30 P. M. 'Victoria the Great' ANNA NEAGLE, H. B. WARNER. Year's Greatest Picture

MONROE, Monroe & Dearborn. Dorothy Lamour, Randolph Scott, IRENE DUNNE 'High, Wide & Handsome.' PLUS JESSIE MATTHEWS—"GANGWAY"

NORTH

JULIAN, 918 Belmont—Swedish Program. "INTERMEZZO," English Titles. "JULOTTAN"—"STOCKHOLM"—Other Shorts

SHERIDAN, 4038 Sheridan. "BIG CITY." "WIFE, DOCTOR and NURSE." 15c MAT. 25c EVE.

VOGUE, 3810 Broadway—"THIN ICE." 'HIGH, WIDE & HANDSOME'

MODE, 3912 Sheridan—Jean Arthur, Wm. Powell, 'Ex-Mrs. Bradford,' Frances Dee, Lionel Barrymore, "One Man's Journey"

400, 6746 Sheridan Rd.—"DEAD END." "MR. DODD TAKES THE AIR"

DEVON, 6225 Broadway—"THIN ICE." 'HIGH, WIDE & HANDSOME'

BIOGRAPH, 2433 Lincoln—"BIG CITY." "WIFE, DOCTOR & NURSE"

N. CENTER, 4037 Lincoln—3 FEATURES. "Murder in Greenwich Village." "THIN ICE" and "BREAKFAST FOR TWO"

DAVIS, 4614 Lincoln—"BIG CITY." "WIFE, DOCTOR & NURSE"

BUCK'M, 3319 N. Clark—"THIN ICE." "HEADED FOR A HEARSE"

ARGMORE, 1040 Argyle—2 Features. Ronald Colman, 'Lost Horizon.' Bette Davis, "THAT CERTAIN WOMAN"

VIC, 3143 Sheffield—Warner Baxter, "WIFE, DOCTOR & NURSE" & "BIG CITY"

RIDGE, Devon at Clark—Open 1:30. Warner Baxter, "Wife, Doctor & Nurse." Spencer Tracy, Luise Rainer, "BIG CITY"

BRYN MAWR, 1125 Bryn Mawr at "L." Mat. Daily—Open 1. "Wife, Doctor & Nurse"—"100 Men and a Girl"

GOLD COAST, 15c, Clark & North. Roland Young, "KING SOLOMON'S MINES"

LAKE SHORE, 3175 Broadway. Chas. McCarthy Comedy. Ronald Colman, Jane Wyatt, "LOST HORIZON"

CINEMA, "LOST HORIZON." Ronald Colman in Frank Capra's Film

ADELPHI, 7074 N. CLARK—2 HITS. Mat. 10c & 15c—Nites 10c & 20c. Comedy Riot—"TOPPER" also "DEAD END"

DEARBORN, 15c, 6 to 6:30—25c After. "PUBLIC WEDDING." Ronald Colman—"LOST HORIZON"

MOTION PICTURES NORTH

BALABAN & KATZ WONDER THEATERS

UPTOWN. 2 Big Hits! Op. 1:30. Eddie CANTOR "ALI BABA GOES TO TOWN" "ALCATRAZ ISLAND" Hell-Hole of Gangland's Rats!

GRANADA, Sheridan-Devon. Open 1—Two Hits. Paul Muni—"LIFE OF EMILE ZOLA" & "Perfect Specimen," J. Blondell, Errol Flynn

RIVIERA, Brdwy.-Lawr.—Open 1:30. Olivia de Havilland, Bette Davis, Leslie Howard, "IT'S LOVE I'M AFTER." Plus GEO. ARLISS, "DR. SYN"

At Both Theaters: CENTURY, Clark-Diversey; BELMONT, Lincoln-Ashland. James Cagney "SOMETHING TO SING ABOUT" & Dolores Del Rio "LANCER SPY." Belmont: Mickey Mouse—Century Open 1:15

NORTOWN, Western-Dev.—Jas. Cagney "Something to Sing About." Warner Baxter, Joan Bennett, Mischa Auer, "VOGUES OF 1938." Also 'Popeye' Cartoon

At Both Theaters: NORSHORE, Howard-Clark; PANTHEON, Sheridan-Wilson. Robert TAYLOR | Eleanor POWELL "Broadway Melody of 1938" & Jas. Cagney "Something to Sing About"

LAKESIDE, 4728 Sheridan—2 Features. "Big City," Tracy, Rainer. "Wife, Doctor & Nurse" & March of Time

COVENT, 2653 N. Clk.—Barbara Stanwyck "BREAKFAST for TWO" & 'Murder in Greenwich Village'—March o' Time

CINE', 2516 Devon—Spencer Tracy, Luise Rainer, "BIG CITY" & Nino Martini, "MUSIC for MADAME"

PLAZA, 308 W. NORTH AVE. TWO FEATURES. BRUCE CABOT—"BAD GUY." BETTE DAVIS "THAT CERTAIN WOMAN"

LINCOLN, 3164 Lincoln at Belmont. Matinee Price 1-6:30. Edmund Lowe, Madge Evans—"ESPIONAGE." Also Laugh Riot—"SEZ O'REILLY TO McNABB." Chinaware Free to Ladies Paying Eve. Admission

HOWARD, Howard St. "L"—Free Parking. Open 1:30—Two Features. SONJA HENIE, Tyrone Power—"THIN ICE." B. Stanwyck, "Breakfast for Two"—"March of Time"

WINDSOR, 1225 N. Clark—Open 1:30. SONJA HENIE, Tyrone Power, "THIN ICE" & Barbara Stanwyck, Herbert Marshall—"BREAKFAST FOR TWO"

ROSEWOOD, Op. 1:30—Eves. 25c—3 Features. "OLD WYOMING TRAIL." "LOST HORIZON" with RONALD COLMAN. "SHE'S NO LADY"—Ann DVORAK, John TRENT

BUGG, 3 Feat.—"Law for Tombstone." Ann Dvorak, "SHE'S NO LADY." RONALD COLMAN in "LOST HORIZON." CHINAWARE FREE TO LADIES

PANORAMA, 15c to 6:30 then 20c. J. McCrea, S. Sidney, 'Dead End' & 'Wild & Woolly'

DE LUXE, 1141 Wilson—Paul Muni "THE WORLD CHANGES." Patricia Ellis, "DOWN THE STRETCH"

SOUTH

PICCADILLY, 51st AND BLACKSTONE. KAREN MORLEY "ON SUCH A NIGHT." WARNER BAXTER "VOGUES OF 1938"

HARPER, 53rd & Harper. Frances Dee, Gary Cooper, "SOULS AT SEA"—L. Young, W. Baxter "WIFE, DOCTOR & NURSE"

HYDE PARK, 53rd & Lake Park. Bette Davis, Henry Fonda, "THAT CERTAIN WOMAN." Also "The PUBLIC WEDDING"

KENWOOD, 47th & Kimbark. Ronald Colman, "LOST HORIZON"—Bette Davis, Henry Fonda, 'THAT CERTAIN WOMAN'

SHAKESPEARE, 43rd & Ellis. Ronald Colman, J. Wyatt 'LOST HORIZON'

MARQUETTE, 63rd & Kedzie—2 Feat. "WESTLAND CASE." Lor. Young, War. Baxter—"Wife, Doctor & Nurse"

HIGHWAY, 63rd & Western—2 Feat. "Music For Madame." Loretta Young, Spencer Tracy, 'Man's Castle'

COLONY, 59th & Kedzie—2 Feat. L. Young, "Man's Castle." Wm. Powell, Jean Harlow, "RECKLESS"

MOTION PICTURES SOUTH

WARNER BROS. THEATERS. For Picture Times—Phone Triangle 1500

AVALON, 79th at Stony. Free Parking. 30c to 6:30. "ALCATRAZ ISLAND"—Plus—"IT'S LOVE I'M AFTER"

CAPITOL, 79th at Halsted. Free Parking. 30c to 6:30. "LIFE OF EMILE ZOLA"—Plus—"FIGHT FOR YOUR LADY"

STRATFORD, 63rd-Halsted—B. Karloff "WEST OF SHANGHAI." RITZ BROS. in "Life Begins at College"

RHODES, 79th-Rhodes; BEVERLY, 95th-Ashland. Sonja Henie, Tyrone Power, Arthur Treacher "THIN ICE." Free Parking at Both Theaters

JEFFERY, 71st-Jeffery; OGDEN, 63rd-Ashland. Sonja Henie, Tyrone Power "THIN ICE." Richard Arlen "Murder in Greenwich Village"

GROVE, 76th-Cottage—"SOULS AT SEA." "WIFE, DOCTOR AND NURSE"

HIGHLAND, 79th-Ashland—B. Stanwyck, "Breakfast for Two" and Irene Dunne, 'HIGH, WIDE AND HANDSOME'

COSMO, 79th-Halsted—"BIG CITY" and "THAT CERTAIN WOMAN"

SHORE, 75th-Kingston—"March of Time." Spencer Tracy, "BIG CITY"

FROLIC, 55th-Ellis—"STELLA DALLAS." Spencer Tracy, "BIG CITY"

OAKLAND, 3947 Drexel; LEXINGTON, 1162 E. 63rd. Spencer Tracy, Luise Rainer "BIG CITY." Warner Baxter "WIFE, DOCTOR AND NURSE"

HAMILTON, 71st-Paxton—"Stella Dallas." "THAT CERTAIN WOMAN"

BALABAN & KATZ WONDER THEATERS

SOUTHTOWN. Doors Open At 1:30 P.M. Joan Crawford, Franchot Tone "THE BRIDE WORE RED." Marlene Dietrich, Herbert Marshall "ANGEL"

TIVOLI. Doors Open At 1:30 P.M. Eddie Cantor "ALI BABA GOES TO TOWN"—PLUS—Bert Lahr—Mischa Auer "MERRY GO ROUND OF 1938"

TOWER, 63d at Stony. HELD OVER. 2 Big Hits. Robt. Taylor—"Broadway Melody of 1938" & James Cagney—"Something to Sing About"

MARYLAND, 63rd-Maryland—2 Hits. 'BREAKFAST FOR TWO' plus 'MURDER IN GREENWICH VILLAGE'

WOODLAWN, 1326 E. 63d—ADULTS. Racketeer Expose! "SLAVES IN BONDAGE" & "From Hell to Heaven," C. Lombard, J. Oakie

MIDWAY, Cott.-63rd—Gary Cooper, M. Carroll "GENERAL DIED AT DAWN." "COLLEGE SCANDAL," Arline Judge, Kent Taylor. Eon Parr's Special Ladies' Mat.—Drs. Open 12 Noon

DREXEL, 858 E. 63rd—Open 1:30—15c to 6:30. Joe E. Brown, "Riding on Air." SYLVIA SIDNEY, JOEL McCREA "DEAD END"

JACKSON PK., 67th Stony—Open 1:30. Double Feature. Gary Cooper, Geo. Raft, "SOULS AT SEA." Alice Faye, Ritz Bros., 'You Can't Have Everything'

RAMOVA, 35TH & HALSTED. Randolph Scott, Irene Dunne, "HIGH, WIDE & HANDSOME." Ann Sheridan, Craig Reynolds—"Footloose Heiress"

KIMBARK, 6240 Kimbark Ave.—Mat. Daily. 2 Hits—"August Week End." Plus Ann Dvorak, "SHE NO LADY"

MICHIGAN, 110 E. Garfield—Luise Rainer, Spencer Tracy, "BIG CITY." Bette Davis, Henry Fonda, "That Certain Woman"

COMMERCIAL, 9150 Commercial—Op. 11:30. Sonja Henie, Tyrone Power "THIN ICE" & Preston Foster, "Westland Case"

RAY, 2638 E. 75th—15c to 6:30—"RAIN." Joan Crawford, Walter Huston, Guy Kibbee. "BAT WHISPERS," Chester Morris, Una Merkel

CHELTEN, 79th & Exchange—B. Davis "CERTAIN WOMAN." Ann Dvorak, "SHE'S NO LADY"

• SUBURBAN •

EVANSTON

BALABAN & KATZ WONDER THEATERS

VARSITY, Open 1:30—Also Mickey Mouse. SHIRLEY TEMPLE, "Heidi" & Joan Crawford, "BRIDE WORE RED"

VALENCIA, Open 1:30—Spencer Tracy, Luise Rainer "BIG CITY"

CORONET, Open 1:30—John Boles, Barbara Stanwyck "STELLA DALLAS"

STADIUM, OPEN 1:30—LAST TIMES. WARNER BAXTER, Loretta Young, "WIFE, DOCTOR & NURSE." GIGLI—"FOREVER YOURS"

NO MAN'S LAND

TEATRO, Op. 1:30—2 Big Hits on One Program. NO ADVANCE IN ADMISSION. 'SOMETHING TO SING ABOUT' with James Cagney at 7:10—10:15. "WEST OF SHANGHAI" with Boris Karloff, Beverly Roberts at 9:00

WILMETTE

WILMETTE, Open 1:30—20c to 6:30—Well Balanced Single Feat. Program. Sonja Henie, "THIN ICE" TYRONE POWER—LEAH RAY

HIGHLAND PARK

ALCYON, "THIN ICE" SONJA HENIE—TYRONE POWER

MAYWOOD

LIDO. Matinee Daily. Free Parking. "VOGUES OF 1938" WARNER BAXTER, JOAN BENNETT | "ON SUCH A NIGHT" GRANT RICHARDS, KAREN MORLEY

FOREST PARK

FOREST, MADISON at DES PLAINES. DOUBLE FEATURE. "THIN ICE"—SONJA HENIE. "HIGH, WIDE & HANDSOME," Irene Dunne

BERWYN

NEW RITZ, 6343 W. Roosevelt. 'Wife, Doctor & Nurse' Loretta Young, Warner Baxter. "SOULS AT SEA," George Raft, Gary Cooper

BERWYN, Ridgeland & Cermak—Irene Dunne, "High, Wide and Handsome"—Plus Sonja Henie—"THIN ICE"—Tyrone Power

PARK RIDGE

PICKWICK, Open 6 p.m.—Sonja Henie, Tyrone Power, "THIN ICE" & GARY COOPER, Geo. Raft—"SOULS AT SEA"

LA GRANGE

LA GRANGE, Irene Dunne, Randolph Scott in "HIGH, WIDE & HANDSOME." Sonja Henie—"THIN ICE"—Tyrone Power

HINSDALE

HINSDALE, Chicagoland's One & Only Single Feature Theatre. 20c. Barbara Stanwyck, "STELLA DALLAS"—7:00—9:10

OAK PARK

LAMAR, Marion at Lake St. "L"—Barg. Mat. Eleanor Powell, Robt. Taylor 'Broadway Melody of 1938,' 'Fight For Your Lady'

LAKE, Lake and Marion Sts.—2 Features. Sonja Henie, Tyrone Power, "THIN ICE." Barbara Stanwyck, "BREAKFAST FOR TWO"

SOUTHERN, 828 S. Oak Pk.—"POPEYE." Chas. McCarthy & BERGEN. RONALD COLMAN in "LOST HORIZON"

AUSTIN

PARK, 5960 W. LAKE STREET. ROLAND YOUNG, Constance Bennett, Cary Grant—"TOPPER"

IRIS, 5743 W. Chicago—20c, 6—6:30. "ANNAPOLIS SALUTE." Loretta Young, W. Baxter, "Wife, Doctor & Nurse"

SYMPHONY, 4937 W. Chgo.—Nino Martini "MUSIC FOR MADAME." Spencer Tracy—"BIG CITY"—Luise Rainer

AUSTIN, "ANNAPOLIS SALUTE." Henry Fonda, John McCormack "WINGS OF THE MORNING"—All in Technicolor

ELMWOOD PARK

ELM, 7540 Grand Ave.—3 Features. "SOULS AT SEA." Warner Baxter, "WIFE, DOCTOR & NURSE"

GLEN ELLYN

GLEN, "WIFE, DOCTOR & NURSE" Loretta Young—Warner Baxter—Virginia Bruce

BLUE ISLAND

GRAND, Op. 1 P.M. "THIN ICE" SONJA HENIE—TYRONE POWER

Miss Fleming Will Become Bride Dec. 29

[Continued from page 17, column 1.]

Greenlee, mother of the bride, will give a reception following in her apartment at 70 Cedar street.

Mr. Finke and his bride are planning a two months' honeymoon trip to Germany, but they will not sail for Europe until the end of February. Their wedding date was advanced to the holidays so that the bride's brother, Ralph M. Greenlee, would be at home from his studies at the Columbia medical school to give her in marriage.

Miss Isabel Fiske of Evanston will be Miss Greenlee's only attendant. The bridegroom's brother, John G. W. Finke, will be best man, and ushering will be Friedrich Heineken, George Seaberg, and two cousins of the bride, Ralph Greenlee of New Orleans and Robert Greenlee.

Mr. Finke is arriving Dec. 28 for a round of parties. Mrs. Charles W. McNear, who is in New York at the moment, is planning a cocktail party for Miss Greenlee and her fiancé, and also for her own son-in-law and daughter, the Warren Towles [Janice McNear], who will be here from Washington, D. C., at that time. Mrs. Welch Dickinson and the Perry H. Kenlys also will give parties, and Miss Fiske is planning a luncheon for Miss Greenlee and some of their former Roycemore schoolmates.

Mr. Finke and his bride will make their home at 2 Beekman place, New York.

Give Tea Today for Miss Kay Goodman.

Although six of Miss Kay Sawyer Goodman's closest friends will assist at the tea her mother, Mrs. James M. Hopkins, is giving for her this afternoon, the guests at the party will be for the most part contemporaries of Mr. and Mrs. Hopkins and of the debutante's grandmother, Mrs. William O. Goodman. Mrs. Goodman and the debutante's sister, Mrs. Charles S. Dewey Jr., the former Marjorie Goodman, will assist in receiving.

Miss Betty Armour, Miss Mary Gardner, Miss Vesta Culbertson, Miss Mary Seymour Adams, Miss Frances Munson, and Miss Mary Paul Welling are the debutantes who will pour. The party, which will be a small one, is being given at the Hopkins' apartment at 1530 State parkway. Mr. and Mrs. Hopkins will give a dinner-dance for Miss Goodman on Dec. 29 at the Palmer house.

This afternoon at 2 o'clock the Lake Forest squash team will play a return match with the team of the Woman's Athletic club at the Woman's Athletic club. The players of the Lake Forest team are Mrs. L. T. Kelley, Miss Lucy Harrison, Miss Peggy Hixon, Mrs. W. A. P. Watkins, Mrs. Benjamin Carpenter, and Mrs. Wilson Jaicks.

The players for the Woman's Athletic club will be Mrs. William B. Freer, Miss Margaret Goehst, Miss Bertha Erminger, Mrs. R. Wnfield Ellis, Miss Elizabeth Dewes, and Miss Rodenia Winston.

Domestic Arts School Will Be Scene of Tea.

The executive committee of the board of trustees of the School of Domestic Arts and Science will give a tea at 4 o'clock this afternoon in the Adams house living rooms of the school in Belden avenue. Mrs. Budd Clarke Corbus, a member of the executive committee, will set the tea table with elaborate decorations that she makes out of cookie and cake dough. Mrs. William S. Monroe, president of the board, will pour and she will be assisted by Mrs. Homer W. Chandler.

Mrs. Frank G. Logan is giving a tea and musical at her home at 4 o'clock this afternoon at which time Phyllis Fergus Hoyt, president of the National League of American Pen Women will present to Mrs. Logan the Edith A. Wolf award, in recognition of Mrs. Logan's book, "Sanity in Art."

Carter Harrisons Married 50 Years.

Mr. and Mrs. Carter H. Harrison Sr. will observe their golden wedding today. The event will be celebrated with a dinner at the home of Mrs. Wentworth G. Field, 242 East Walton place. Mrs. Field was a bridesmaid at the Harrisons' wedding in Chicago.

Among the guests at the dinner will be Carter H. Harrison Jr. and Mrs. Edith Manierre of Lake Forest, a daughter of the senior Harrisons.

Mr. and Mrs. Henry Anderson are entertaining at a buffet supper at home in Highland Park tonight for Miss Helen Jeffries and Allan Crawfurd-Price, who are being married Saturday. Tomorrow afternoon Sidney Date, who will be an usher for the British bridegroom, and Mr. Date's bride of a few weeks, the former Virginia Rich, will give a cocktail party at the home of her father, Stanley Rich, in Winnetka.

Dr. and Mrs. Lowell Snorf will give a dinner at the Orrington hotel in Evanston Thursday for Miss Jeffries and her fiancé, and the next night Mr. and Mrs. Robert Moore Jeffries will give the bridal dinner in their Highland Park home for their daughter and Mr. Crawfurd-Price, son of Mr. and Mrs. Walter H. Crawfurd-Price of London, England, who will be here for the wedding. The ceremony will take place at 8:30 o'clock at night at Trinity church, Highland Park, with a reception following at the Exmoor Country club.

Friends to Entertain For Polish Vice Consul.

Count and Countess Anthony Potocki are entertaining at a cocktail party Thursday from 5 until 7 o'clock in their apartment, 1500 Lake Shore drive, for the count's countryman, Josef Staniewicz, and the latter's bride-to-be, Miss Blanche Gambon.

Tomorrow from 5:30 until 7 o'clock Edward Blake Blair Jr. will entertain at cocktails for the prospective bride and bridegroom, who will be married Saturday. The wedding will be a quiet one and a small group of friends will assemble after the ceremony at the apartment of Mr. and Mrs. Lawrence Meeker to drink to the good health of the Polish vice consul and his bride.

Dr. and Mrs. Horace J. Bridges of 472 Deming place have cards out for a tea next Sunday from 4 to 6 o'clock.

Hayes Opening Will Benefit Ridge Farm.

The benefit the Ridge Farm Preventorium is giving on Dec. 28 for the opening of Helen Hayes in "Victoria Regina" promises to be a successful one. Only one box and about 100 seats remain to be sold.

A number of dinner parties will be given that night before the show, several of them at the Casino, where a special party has been arranged for the occasion, with Mrs. Edwin H. Clark in charge. The J. Francis Dammanns and young Charles Preston and Francis North Jr. are entertaining at dinners at the Casino. Mr. Preston's and Mr. North's party will be for the Corwith Hamills [Joan Smith]. Mrs. Francis R. Dickinson, president of the Preventorium, and Mr. Dickinson are returning from Mexico Wednesday and plan to take guests to the play.

Mrs. Frederick A. Preston, chairman of the event, has been in charge of selling the boxes.

The R. Douglas Stuarts have taken tickets for the show, and since Miss Barbara Edwards, the fiancée of their son, R. Douglas Stuart Jr., will be here then, their tickets may be given up for a young people's party. Miss Edwards is coming from her home in Syracuse, N. Y., Dec. 27, to spend a week with the Stuarts.

Mr. and Mrs. Alfred T. Carton are entertaining at a small debutante dinner at the Casino on Dec. 30 for Miss Mary Seymour Adams and Miss Betty Lord, taking their guests afterward to the Princeton Triangle show at the Civic Opera house.

The Carton's son-in-law and daughter, Mr. and Mrs. Paul P. Swett Jr., are coming from Hartford, Conn., the day before Christmas for a visit with the former Catharine Carton's family.

The tea Chicago Wells college alumnæ give every Christmas season will be an exciting affair this time, for Nicholas Nabokoff, head of the music department at Wells, will be here to talk on "The Language of Contemporary Music." He will speak at 3 o'clock the afternoon of Dec. 30 at the Tavern, with tea following. Because there is such widespread interest in his subject the public will be admitted to the lecture only, for a small fee.

Mr. Nabokoff is widely known for his composition for the Monte Carlo Ballet of "Union Pacific." The ballet, which will be playing here then, will include "Union Pacific" on its program for the 30th. Mr. Nabokoff will attend the ballet with the junior Albert R. Martins.

HAROLD TEEN—THEY BREEZE IN—AND OUT!

Frock Around-the-Clock

FROCK IN JUNIOR SIZES.

Here is a frock which will take the teen-agers all around the clock. It goes to office, tea, luncheons, matinées, dining, and the theater, and to informal supper clubs. It's a glamorous model that takes on a variety of airs, depending upon the choice of the young lady who makes it.

All the new silks are born for this dress, which has a high neckline, either plain or collared. Shirring up the front is important, and is echoed in the unusual sleeves which, by the way, are major factors in above-the-table interest. The waistline is high and molded, and the skirt, which fits the hipline like a glove, develops quite a flare once the hemline is reached.

There is a bolero accompanying the pattern. It is sleeveless and collarless and keeps this frock company in the best Spanish manner. There even is a sash for the waist. It ends in fringe.

For the neckline the pattern provides wide contrasting collar and cuffs, which may be embroidered for added attraction. Embroidery also may have its place on the bodice, as shown in one of the sketches at the lower right. A nosegay may, if you wish, adorn the neckline, and either buttons or a slide fastener may be called into service down the front of the bodice.

Embroidery pattern No. E-11176 is just the thing for those added touches. It costs 10 cents extra.

Style No. 3172 is designed for sizes 11, 13, 15, 17, and 19 years. Size 15 requires 3⅛ yards of 39 inch material for the short sleeved dress, with 1⅛ yards of 39 inch fabric for the separate bolero.

CLOTILDE PATTERN

Order Blank for Clotilde Pattern

CHICAGO TRIBUNE, P. O. BOX 587, Grand Central Station, NEW YORK CITY.

Inclosed find.......... Please send me the Clotilde Pattern listed below:

Pattern No. 3172. Size..........

Embroidery pattern No. E-11176.

Write plainly, giving size of pattern desired. Include 10 cents in stamps or coin [coin preferred; wrap it carefully].

Name..........

Number and street..........

City..........

State..........

Jussi Bjoerling Among Best of World Tenors

BY CECIL SMITH.

Jussi Bjoerling, the 26 year old Swedish tenor who has already had the satisfaction elsewhere of hearing himself called the world's greatest tenor, yesterday undertook to justify this high claim before his first Chicago concert audience at the hour of 11 in the morning. The occasion was the second of Mrs. Gilbert Smith's series of three morning musicales in the Red Lacquer room of the Palmer house.

I am certainly not prepared to deny that Mr. Bjoerling is the world's greatest tenor, for I have not heard any living tenor sing better. His voice is fresh, vital and thrilling in timbre. A vocal method fully adequate to his present needs gives him an unusually even scale, and he has the physical strength [though he is short and roly-poly] to project his splendid top tones with solidity and assurance.

Even in this year of an improved supply of operatic tenors, it was an exciting experience to hear him in the "Ingemisco" from Verdi's "Requiem," climb effortlessly and smoothly up a stepwise scale to a glorious, free high B flat.

At the present time Mr. Bjoerling shows more flair for songs than for operatic music. His Schubert lieder were expressively sung, though in somewhat unorthodox style. Songs by Alfvén and Sibelius found him thoroughly on his home ground.

Operatic singing, oddly enough, does not seem to run in his blood. Last Wednesday in his operatic debut in "Rigoletto" he did not sweep his audience before him, though he sang extremely well. Yesterday morning he again either did not have or could not communicate quite enough inner enthusiasm for the arias from "La Bohême" and "L'Africana" which he vocalized so handsomely. No doubt this is a shortcoming of youth and inexperience.

At any rate, he is enormously interesting, and I hope we shall have many more opportunities to hear him. His one remaining appearance with the Chicago City Opera company comes tomorrow night when he sings in "La Bohême" with Marion Claire.

A repetition of Wagner's "Tristan and Isolde" at the Civic Opera house last night provided the season's last chance to sit spellbound before the noble and resplendent art of Kirsten Flagstad, and a further opportunity to admire the craftsmanlike conducting of Henry Weber.

In the raest of voice, Mme. Flagstad sang Isolde's colloquy with Brangaene at the beginning of the second act with incredibly gleaming tone and glorious musical cogency. Throughout the performance it was impossible not to realize that she is the one unflaggingly great operatic personality of the present day.

Gertrud Wettergren, likewise in good voice—for almost the first time in a season of bad luck for her—sang the warning music rapturously. Lauritz Melchior, Emanuel List, and George Czaplicki maintained their share of the performance upon a high level.

The two "Tristan" performances represent the summit of the Chicago City Opera company's achievement up to this time.

SOME BAD MANNERS

BY INDIA MOFFETT.

It was hard to decide yesterday morning whether to go to the Palmer house and hear Jussi Bjoerling sing, or to go to the Arts club and learn about the development of the ballet from Rolf de Maré. Women who like tenors [and what one doesn't?] also are balletomanes, as a rule, so many wished that the Arts club had arranged an afternoon lecture. The date for Mrs. Gilbert M. Smith's second eleven o'clock matinée had been set several months ago.

Morning musicals are not the fashion in Europe, in fact, they never are given, so young Mr. Bjoerling, who resembles Shreve Badger, was disconcerted at the idea of singing so early in the day. Mrs. Smith's son, Gilbert Bristol Smith, who had arrived from California earlier in the morning, came to the rescue with "snapps" [cognac] for the artist before the performance and vermouth during the intermission.

The footlights bothered the singer when he appeared on the stage, so he stepped down and turned them out, then he thought his accompanist should have some one to turn the pages, so a music teacher from the audience hastily was brought onto the stage.

Then the concert started, and a glorious concert it was. Any one who sings like Mr. Bjoerling does can afford to be a little temperamental!

The manners of the audience must have annoyed the singer excessively. Why is it that some women decide to remove their coats during a bit of legato singing? Or that others, or perhaps they are the same ones, open and shut their pocketbooks with sharp clicks right in the middle of a Schubert song? Or that others start applauding before the singer has finished the last note?

Late arrivals and early goers manage to spoil the first and last numbers of every musical program for those who make an effort to arrive on time and to stay through the recital. The manners of concert and lecture audiences in Chicago leave much to be desired.

4 or 4000 presents no Problem
—when you let The Stevens take full responsibility for the perfection of arrangements for
BANQUETS
MEETINGS
DANCES
Let our managers be your thoughtful hosts behind the scene.
STEVENS HOTEL
Call Wabash 4400
John Thoss, Maître d'Hotel

According to CULBERTSON

LOGICAL GUESSING.

[Copyright: 1937: By Ely Culbertson.]

In playing certain combinations of cards a novice's guess may be as good as, or better than, an expert's. This applies particularly to a sheer guess for a queen. In other instances, however, what appears to be a 50-50 chance develops on close analysis to be anything but that. The hand shown below is an interesting illustration of the reasoning that dictates a certain choice in an apparent "toss-up."

Match point duplicate.
South, dealer.
Both sides vulnerable.

NORTH
♠K 10 9 6 4
♥10 6 5
♦Q 9
♣K 8 2

WEST
♠A 7 5
♥J 8 4 2
♦K 10 3 2
♣10 7

EAST
♠Q 8 3 2
♥K 9 7
♦J 8 6
♣5 4 3

SOUTH
♠J
♥A Q 3
♦A 7 5 4
♣A Q J 9 6

The bidding:

South	West	North	East
1 diamond	Pass	1 spade	Pass
2 no trump	Pass	3 no trump	Pass
Pass	Pass		

South's bidding was hardly orthodox but was, nevertheless, both sound and shrewd. He started by bidding his anemic diamond suit rather than his very fair clubs, because it seemed probable that he himself would end up declarer in a no trump contract. If that happened, he preferred to scare off a diamond lead. On the second round of bidding he was not exactly fond of jumping to two no trump when holding only a singleton in partner's suit, but took that course as the least of evils.

West opened the deuce of hearts, dummy ducked, and declarer took East's king. Five club tricks, two hearts, and one diamond now were in sight. The best place to find the ninth trick appeared to be in the spade suit. With that view, declarer led the spade jack and, when West ducked, went right up with dummy's king.

It is quite true that had the jack been allowed to ride it might have driven out the ace, rather than the queen, from East. But this was not the real crux of the situation.

Declarer was playing duplicate, not rubber bridge. There was an even chance that the king, if played on the jack, would hold the trick. If it did, declarer not only would have found his ninth trick, but he would have retained his timing, which meant that he would have opportunity to go out for extra tricks. Obviously, there was not an even chance that the jack would hold the trick. At best, it would lose to the ace. When the spade king held and declarer's second heart stopper thus remained intact, he was able to go out for extra tricks. He entered his hand with a club and led a low diamond toward the queen. West ducked and the queen won. The entire club suit then was run off until only five cards remained in all four hands. Declarer's were the Q-3 of hearts and the A-7-5 of diamonds. Dummy kept the 10-6 of hearts and the 10-9-6 of spades.

West found himself against the wall. He had to hold the jack and one heart to stop that suit. He was afraid to discard a diamond lest declarer establish a fourth diamond while retaining his heart queen. Therefore, West let go the spade ace. Declarer then cashed the diamond ace. East, on the run of clubs, had discarded his low diamond and his jack fell on the ace. Another diamond threw West on lead with the ten. He cashed his king, but then could return nothing but a heart to the combined tenace in the North-South hands.

By making the proper spade "guess," declarer ended up with two overtricks and top on the board.

Tomorrow's Hand

South, dealer.
Both sides vulnerable.

NORTH
♠10 9
♥J 8
♦7 6
♣A J 10 9 6 5 4

WEST
♠K J 4 3
♥Q 10 5 2
♦A K Q 5
♣K

EAST
♠8 7 2
♥9 6 4 3
♦8 4
♣8 7 3 2

SOUTH
♠A Q 6 5
♥A K 7
♦J 10 9 3 2
♣Q

Mr. Culbertson will discuss this hand in tomorrow's article.

Write your bridge troubles and problems to Ely Culbertson, care of this paper, inclosing a self-addressed, stamped envelope.

Veal Fricassee Main Dish of a Quick Meal

BY MARY MEADE.

[Copyright: 1937: By The Chicago Tribune.]

Yes, I know it's only Tuesday and a little early for our Wednesday business woman's menu, but an article for Thursday stretched itself, and as I wanted to keep the material in sequence I moved this menu ahead a day.

I think you'll like this menu. It's hearty enough to fill all one's hungry corners, yet it's a very simple meal to prepare.

BUSINESS WOMAN'S DINNER
Veal Fricassee with Potatoes
Carrots and Onions
Salad Bowl of Fresh Spinach and Chicory with French Dressing
Bran Muffins
Applesauce Flip Dessert
Coffee

Veal Fricassee with Potatoes, Carrots, and Onions.

[Serves two.]
1 pound veal breast, shoulder or shank
1 tablespoon bacon fat
1 onion
Salt, pepper
3 medium carrots, split
2 medium potatoes, halved
Water or tomato juice

Cut meat into pieces, dredge with flour and brown with onion in hot fat. Add seasonings and a small amount of tomato juice or water, not more than one-quarter cup. Cover and cook gently for about 20 minutes, after which time add the carrots and potatoes and cook until they and the meat are tender, about 30 minutes longer. Add small amounts of liquid from time to time as needed.

To make the salad, wash spinach carefully, wash chicory and wipe dry. Chop spinach coarsely and place with broken stalks of chicory [curly endive] in salad bowl. Pour over the combination a thin French dressing just before serving.

Bran Muffins.

[Six large muffins.]
1 cup flour
¾ teaspoon baking powder
½ teaspoon soda
¾ teaspoon salt
1 cup bran
1 egg
2⅔ tablespoons molasses
⅞ cup [1 cup minus 2 tablespoons] sour milk or buttermilk
1⅓ tablespoons melted fat

Sift flour, baking power, soda, and salt. Stir in bran. Mix beaten egg, molasses, milk and fat, and add all at once to first mixture. Stir only enough to combine. Fill greased muffin pans two-thirds full and bake at 400 degrees for about 25 minutes.

Applesauce Flip Dessert.

[Three servings.]
½ recipe plain pastry
1⅓ cups sweetened apple sauce
⅛ teaspoon cinnamon
Cream or whipped cream

Roll pastry and cut into rounds, two rounds for each serving. Prick with a fork and bake in a hot oven [450 degrees] for 10 minutes. Have applesauce cold or hot, as desired. Add cinnamon to sauce, and for each serving cover a round of pastry with applesauce, add another round, and spread the sauce on top of this also. Top with whipped cream or serve plain cream with the dessert. Confectioner's sugar may be sprinkled over the top before cream is added.

Wednesday's Menu

BREAKFAST
Cranberry and Orange Juice
Prepared Cereal
French Toast Marmalade
Milk or Coffee.

LUNCH
Eggs Poached in Tomato Soup
Spinach
Toast
Prune Whip
Milk or Tea

DINNER
Swiss Steak with Onions
Broccoli Mashed Potatoes
Cranberry Ice
Plain Muffins
Banana Cream Pie
Coffee

Friends of Music.

The Friends of Music will hold a musical and tea at 2 o'clock tomorrow at the home of Mrs. Paul Funt, 1618 Jarvis avenue. The artists will be H. Goldenberg, F. Galantine, Irwin Feld, and F. Glickman. Mrs. Walter Schuimmer is president of the organization.

A FRIEND IN NEED

BY SALLY JOY BROWN

Activities of the Sally Joy Brown department are sponsored by Chicago Tribune Charities, Inc.

Needs Shoes and Underwear.

Has any reader a pair of men's shoes size 9½C for Mr. P.? He has always supported himself, doing factory work, until a serious impairment of hearing made him unemployable. Hearing devices are of no help in his form of deafness. He is on relief and unable to obtain shoes. Those he has are so worn and broken that they can no longer be repaired. He also needs underwear size 40 and sox 11.

Enjoy Flawless Beauty
Abolish Superfluous Hair Forever by ELECTROLYSIS
The Only Safe, Permanent Way. Specialists for 26 years in this work, we are endorsed by eminent physicians. 200 to 600 roots destroyed per hour. Leaves no scars on face, arms or body.
Permanent :: Reasonable
ELLA LOUISE KELLER
ESTABLISHED 26 YEARS
Suite 2405, 55 E. Washington St. Central 6468
CHICAGO NEW YORK MINNEAPOLIS

PALMER HOUSE ANNOUNCES
Opening Tonight IN THE FAMOUS Empire Room
WITH MILTON DOUGLAS "America's 'Best Seller' of Songs"
FRANK GABY Assisted by James Patrick Maguire
THE THREE NONCHALANTS
JOHNNY BRYANT ABBOTT DANCERS
PHIL DOOLEY AND HIS ORCHESTRA
SHEP FIELDS AND HIS RIPPLING RHYTHM ORCHESTRA

MIKE FRITZEL & JOE JACOBSON present
BENNY FIELDS Your Minstrel Man
HARRY RICHMAN Opens XMAS EVE.
★ ★ ★
GEORGES & JALNA World's Most Perfect Dancers
GRACIE BARRIE New Song Star
DOLLY ARDEN JANIS WILLIAMS
ROSITA ROYCE
The Dancing Ensemble
TWO GREAT ORCHESTRAS No Cover or Admission Charge
CHEZ PAREE
610 FAIRBANKS CT. DELAWARE 3434

THE JOYS OF MOTORING

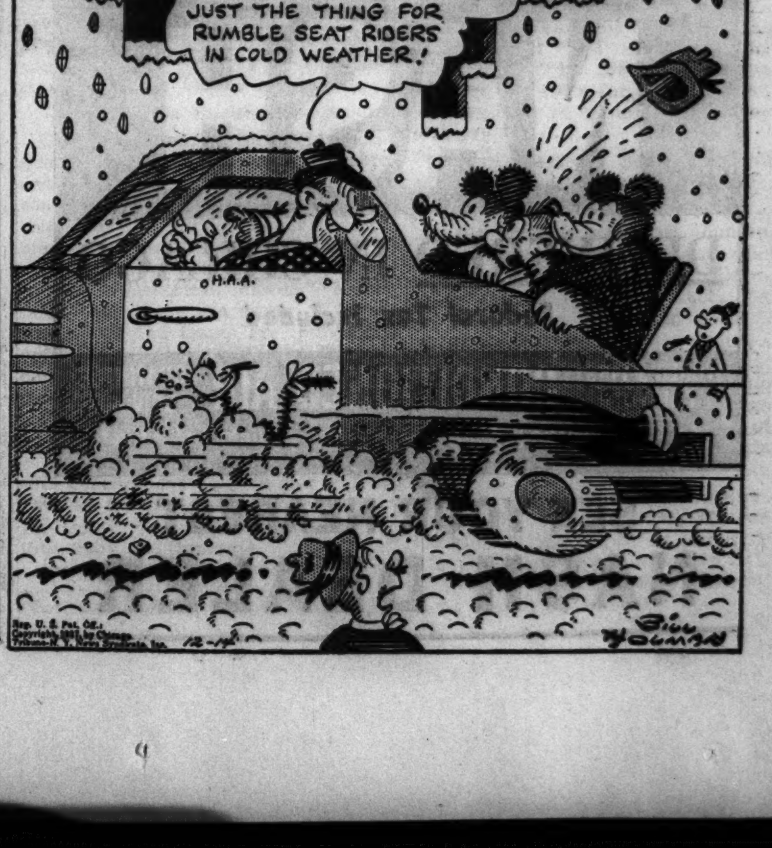

AMUSEMENTS.

CHICAGO CITY OPERA CO.
LAST WEEK!
WED., Dec. 15, 8 p. m.—LA BOHEME—Claire, Pauli, Bjoerling, Czaplicki, Trevisan. Cond., Moranzoni.
THURS., 8 p. m.—MIGNON—Antoine, Glade, Matyas, Burdino, Ruisi, Love. Cond., Kopp. Ballet. Board of Education Series. Prices, 50c to $2.
FRI., 8 p. m.—LA TRAVIATA—Jepson, Brown, Burdino, Thomas. Cond., Moranzoni. Rosay, Stone and Ballet.
SAT. MAT., 2 p. m.—DER ROSENKAVALIER—Lehmann, Stueckgold, Claire, List. Cond., Weber.
SAT., 8 p. m.—LAST PERFORMANCE OF THE SEASON—GALA NIGHT! Act II of RIGOLETTO—Lane, Bentonelli, Czaplicki. Cond., Weber. Act II of ROMEO AND JULIET—Dosia, Burdino. Cond., Bigalli. Act II of BUTTERFLY—Mason, Paggi, Czaplicki. World Premiere of American Ballet.
SUN., 8 p. m.—RIGOLETTO (special performance)—La Placa (debut), Paggi, Bentonelli, Czaplicki, Love. Cond., Bigalli.
Regular Prices: $1 to $4 (tax exempt)
Box Office Telephone, RANdolph 9229.
CIVIC OPERA HOUSE

ERLANGER 2 WKS. ONLY MATINEES TOMOR.-SAT.
127 N. Clark—Sta. 2459
Fourth Subscription Play, Theatre Guild American Theatre Society
THE THEATRE GUILD, INC., Presents S. N. Behrman's New Comedy
"WINE OF CHOICE"
Miriam HOPKINS Leslie BANKS

AUDITORIUM DEC. 20 TO JAN. 2
BALLET RUSSE
SEATS NOW SELLING

BLACKSTONE Nightly 8:30—Last 5 Times 60 E. Balbo St.—Har. 6609
EUGENE O'NEILL'S "THE STRAW"
Opening Tuesday, Dec. 21, 5 performances only "HOLY NIGHT" WPA Federal Theatre.

Subscribe for the Tribune

AMUSEMENTS.

SELWYN Last 7 Times
POP. MAT. TOMOR., 50c to $1.50
LAST PERFORMANCE SAT. NIGHT
A GEORGE ABBOTT Production
'BROTHER RAT'
A RAT-A-TAT-TAT OF LAUGHTER! By John Monks, Jr. Fred F. Finklehoffe
BEG. NEXT MON. EVE.—SEATS NOW!
GILBERT MILLER presents EUGENIE LEONTOVICH in THE GAY COMEDY HIT
"TOVARICH"
with McKAY MORRIS
EVES.: $1.10 to $2.75—MATS.: 55c to $2.20
NEW YEAR'S EVE: $2.20 to $4.40

HARRIS 45TH WEEK TONIGHT and Every Night 8:40
NEW YEAR'S EVE SEATS NOW ON SALE
POP. MAT. TOMOR., 50c-$1-$1.50
Sam H. Harris' Pulitzer Prize Comedy
"YOU CAN'T TAKE IT WITH YOU"
by MOSS HART & GEO. S. KAUFMAN

GRAND OPERA HOUSE LAST 7 TIMES MAT. TOMORROW
Last Performance SAT. NIGHT, DEC. 18
Ruth GORDON Dennis KING
Paul LUKAS Sam JAFFE
In Ibsen's "A DOLL'S HOUSE"
Acting Version by THORNTON WILDER
Production by JED HARRIS

ORCHESTRA HALL
TODAY AT 2:15
CHICAGO SYMPHONY ORCHESTRA Frederick Stock Conductor
VIOLIN SOLOIST ERIKA MORINI

GT. NORTHERN Nightly 8:30—Exc. Mon. Wabash 8111
GEO. BERNARD SHAW'S
'DEVIL'S DISCIPLE'
Produced by Harry Minturn
Popular Prices WPA Federal Theater

Vaughan's Canaries

$5 Guaranteed Singers

Chrome Cage, Stand & Bird, $8.50. A $12.00 value. Roomy, round cage of chrome trimmed in bright color; canary is guaranteed to sing to your satisfaction. A gift which will give pleasure the year around.

Oblong Chrome Cages exclusive design, 18 x 9 x 10 in. high, $10.95. . . . 15x8x9 in. high, $8.50. . . . Complete cage and stand combinations, $3.95 to $35.

Fancy Canaries, $5 to $20 Yellow warblers and rollers, $5 and $10. . . . White and Cinnamon, $8.50 and $10. . . . Goldfinch mule, $10 and $12. . . . English Yorkshire, $18 and $20. . . . English Norwich, $20.

Tropical Fish Combination $5 A complete outfit for the beginner, including 3 gallon aquarium, 4 fish, plants and gravel.

Christmas for the Dog Stockings, 25c to $1. . . . Sweaters and blankets, 75c to $1.50.

Mail Orders Promptly Filled

Phone CENtral 0534

Vaughan's Seed Store

10 W. Randolph St.

BE INSURED FOR $10,000

Now you can afford it! Even if income is modest. Famous Lincoln National Life "Emancipator" policy gives healthy quantity buyers the "break" in rates. Has cash and loan value. Is automatically adjustable for full life protection. Even at age 70 has cash value alone of $341.00 per $1,000 if policy taken at age 35.

$12.80 A Month At Age 35

Write immediately for rates at your age. Compare them. Note how healthy men and women get the "break" in this famous policy.

GET RATES AT YOUR AGE

DeBARRY & WILLIAMS AGENCY

Dept. D-30, 222 W. Adams, Chicago, Ill. Gen. Agents Lincoln National Life Insurance Co. Randolph 7934-7935.

Please mail me rates and details my age on Lincoln National Life's $10,000 EMANCIPATOR POLICY.

NAME.................. AGE......

ADDRESS ....

CITY.............. STATE.......

Don't Spoil That "Party"

PLAY SAFE

Leave Your Car At Home—Use a dependable

CHECKER CAB

MONroe 3700

Western Electric HEARING AID

Call upon us for audiometric analysis of your hearing and individualized fitting. WESTERN ELECTRIC Hearing Aids—designed by BELL TELEPHONE LABORATORIES — feature articulation and quality of sound.

AUDIPHONE DISTRIBUTORS

730 Pittsfield Bldg. WEBster 2608

55 E. Washington St.

Subscribe for the Tribune

$795.00 PLUS STATE TAX

IS ALL YOU PAY FOR A BIG 117-INCH WHEELBASE—95 H. P.

NASH

DELIVERED IN CHICAGO

Federal Tax Included

WORLD'S FIRST CAR WITH CONDITIONED AIR FOR WINTER DRIVING

An Exclusive Nash Feature Available at Slight Extra Cost

SEE YOUR NEAREST NASH DEALER

SYPHILIS TESTS FINISHED IN FOUR PUBLIC SCHOOLS

Early Results Reveal One in Forty Infected.

Mass tests for syphilis are now underway among Chicago school children wherever the parents have consented. This is the first time this has been done in any major American community. The extent of the city's campaign against venereal disease in this direction was disclosed yesterday by the board of health.

Testing has been completed in four elementary schools: The Forrestville school, 4439 St. Lawrence avenue, where 294 were tested; the Smyth school, 1059 West 13th street, 152 tests; the Drake school, 2641 Calumet avenue, 86 tests, and the Gregory school, 3715 West Polk street, 60 tests.

The first 150 of 400 tests were made yesterday at the Wright Junior college, 34 North Austin avenue. The remainder will be made today. Meanwhile 100 tests will be made at the Hookway school, 8101 South La Salle street.

Parents' Consent Necessary.

City physicians and nurses will be sent to other schools as rapidly as groups of children are accumulated, said Dr. Louis E. Schmidt, chairman of the mayor's venereal disease control committee. In every case, he said, the health officers must have the parents' written consent.

These group tests are a sequel to the distribution on Nov. 2 of nearly 300,000 test application cards through public school grades above the fifth. The cards entitled the bearer to a free and secret syphilis test to be made by the board of health and cooperating physicians.

"The parents should understand that this is not a question of quarantining or ostracizing families but simply protecting the health and future of their children," said Dr. Schmidt. "It may affect their ability to find employment when they mature."

Find Six Infected.

Results of the tests are available thus far only for the Drake and Smyth schools. Six children, or one in about 40, were found to have infections in the 238 tests made at these schools.

In these cases, city physicians visit the parents and discuss the problem with them, said Dr. George G. Taylor, director of the city's venereal disease clinic. Tests of other members of the family and treatment either by private or city physicians are advised.

Data on the 19,000 cases of syphilis found in Chicago last spring by WPA syphilis project investigators will be discussed at two meetings today by Dr. R. A. Vonderlehr of Washington, D. C., assistant surgeon general. Dr. Vonderlehr will address directors of clinics at 2 p. m. in the offices of the Chicago Council of Social Agencies, 203 North Wabash avenue, and the Chicago Medical society at 8 p. m. at the South Side Swedish club, 7339 Ridgeland avenue.

2 NEGOTIATORS TO HASTEN CITY'S TRACTION UNITY

Hopes for a speedy solution of Chicago's local transportation tangle were strengthened yesterday when it was learned that security holders of the surface and elevated lines had agreed to have negotiations for unification of the two systems carried on by one representative of each. It is expected that a formal announcement of the plan will be made today in the court of Federal Judge James H. Wilkerson.

It was understood that Guy A. Richardson, president of the surface lines, and William J. Lynch, chairman of the elevated reorganization committee, would be the negotiators. Each has been given broad powers, it was said, by the interests they represent. There is a possibility that a representative of the city may take part in their deliberations. Unification of the surface and elevated systems is a major requirement of the recently announced city plan for rehabilitation of their properties and the creation of a modern transportation system.

ROADHOUSE BURNS.

Toledo, O., Dec. 13.—[Special.]—Martin Clark, one of two proprietors of the Rustic Lodge, Telegraph road roadhouse, was injured and three adults and four children were rescued when fire destroyed the lodge and a dwelling today. Loss is estimated at $25,000.

Divorces Policeman

[TRIBUNE Photo.]

MRS. MILDRED O'SULLIVAN.

Judge John J. Lupe yesterday granted a divorce to Mrs. Mildred O'Sullivan, 22 years old, 545 North Laramie street, a former artist's model, from Martin O'Sullivan, a policeman living at 8546 South Loomis street. Attorney Victor Frohlich, who represented Mrs. O'Sullivan, told Judge Lupe the husband had agreed to pay $60 a month for the support of a 2 year old son, Martin Jr. The divorce was on the ground of cruelty. The two were married at Crown Point Nov. 23, 1934, and separated last Nov. 4.

ILLINOIS WOMAN BECOMES JUDGE; DEALS IN MERCY

Watseka, Ill., Dec. 13.—(AP)—Miss Jessie Sumner, Illinois' first woman county judge, inaugurated her term today with a dust cloth and mercy.

With the dust cloth the judge, who is 39 years old, went to work on her chambers, then heard her first case. Neal Muller of Gilman, who had pleaded guilty on charges of vagrancy and drunkenness and gained a continuance before Judge John H. Beckers, Miss Sumner's substitute predecessor, pleaded guilty and begged for leniency before her. Placed on two months' probation, Muller told the court he had no way to return to his home in Gilman.

"Well," said Judge Sumner, "I'm making a speech at Onarga over that way tonight. I'll drive you home."

2 STATES' CLAIM TO LAND GOES TO SUPREME COURT

Missouri and Iowa Fight Based on River Shift.

Washington, D. C., Dec. 13.—[Special.]—The gradual shifting of the Des Moines river over a period of about 100 years brought a boundary line dispute between Iowa and Missouri before the United States Supreme court today.

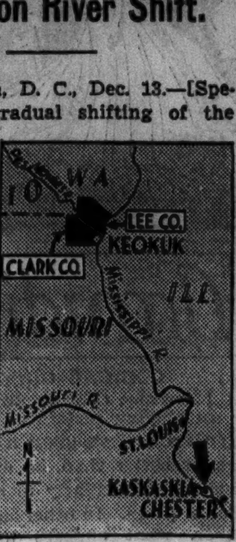

Darkened area shows location of Lee county, Ia., and Clark county, Mo., involved in boundary claims; arrow points to disputed Kaskaskia.

The high court granted Missouri permission to file a complaint against Iowa to settle a dispute in which both states claim 150 acres of land lying about two miles down stream from the mouth of the Des Moines river at Keokuk, Ia.

The land is owned by the Keokuk Canning company, which uses it for growing tomatoes and other vegetables it cans. For several years the company paid taxes to both Lee county, Ia., and Clark county, Mo., because the two states could not settle their argument.

Commissions Fail to Agree.

A year ago the company refused to pay any more taxes to either state until it was decided to which one the tax money belonged. Both states then appointed commissions to confer on the matter, but no settlement was reached. Consequently Missouri turned to the Supreme court.

Missouri contends the Des Moines river always has been regarded as the boundary line between the two states and that it still is the boundary, though it has changed its course. Iowa argues that the boundary line was and still is the original river channel and that the line doesn't change because the river cut a new channel across Iowa land.

"The state of Iowa," Attorney General Roy McKittrick of Missouri told the court in his complaint, "has obstructed and hindered the officers of Missouri and the courts thereof from exercising and administering the laws of Missouri within that part of its territory which lies south and west of the main channel of the Des Moines river."

Similar Dispute With Illinois.

A similar dispute between Missouri and Illinois has caused friction on several occasions over an island in the Mississippi river about 25 miles south of St. Louis. The island, ten miles long and four miles wide, was the original site of Kaskaskia, Illinois' first capital.

The ground, now called the Kaskaskia Commons island, was formed in 1881 when the Mississippi shifted its course toward the Illinois side. Missouri has reversed her arguments in the other dispute by claiming in this case that the new channel of the Mississippi is the correct boundary line and the island consequently belongs to her.

A damage suit of $200,000 filed by two Kaskaskia men who were arrested by Missouri deputy sherifs was dismissed in the Federal court at St. Louis Dec. 3 without a ruling on which state owns the island.

Firemen Fail to Revive Infant; Mother Dies, Too

Davenport, Ia., Dec. 13.—[Special.] Davenport firemen tried in vain for more than an hour today to fan back a spark of life into the newborn son of Mr. and Mrs. E. R. Martin. The mother also died.

ANOTHER DENIES MINE BOMBINGS; ADMITS GUNFIRE

Springfield, Ill., Dec. 13.—[Special.]—Another defendant took the stand today at the bomb conspiracy trial in federal court here and denied any complicity in the railroad and mine dynamiting during the Illinois coal union warfare from 1932 to 1935. The witness, John Costello of Eldorado, admitted on cross examination that he engaged in a shooting duel with Emmett Higgins, a member of the United Mine Workers, in 1933.

Costello and thirty-five other members of the Progressive Miners—sixteen of whom previously had testified—are on trial on charges of interfering with the mails and interstate coal freight in connection with the bombings. The defendants are taking the stand in an effort to throw the blame for the coal field violence on the United Mine Workers, from whom the Progressives seceded in 1932.

The defense expects to rest by tomorrow night and the case is expected to go to the jury on Thursday.

DIAMONDS

AT A SAVING OF **60% to 75%** OF THE ORIGINAL COST

UNREDEEMED PLEDGES . . . New, Pawned by Jewelers, Diamonds that can safely be purchased for investment purposes.

LADIES' DIAMOND SOLITAIRES from $10 for a ¼ carat to $800 for a 6 carat in platinum setting.

MEN'S DIAMOND RINGS from $40 for ⅓ carat to $500 for 4 carats mounted in gold or platinum.

DIAMOND WRIST WATCHES and other Wrist Watches as low as $5.

CHICAGO LOAN BANK

37 South Wabash, Corner Monroe—3rd Floor

The Popular Price of Haig & Haig Five Star

Is a great surprise to many

● You pay no more for Haig & Haig Five Star than for many another 8-year-old Scotch of less distinction. Yet Five Star is made by the same distillers who make the famous Haig & Haig Pinch.

Available in various sizes

8 YEARS OLD

12 YEARS OLD

HAIG & HAIG PINCH—FINEST 12-YEAR-OLD SCOTCH

● Discriminating people regard Haig & Haig Pinch Bottle as the choicest Scotch Whisky of senior age, because they find in this deep, amber liquor the full, rich flavor and bouquet of Scotch Whisky at its glorious best.

Haig & Haig

BLENDED SCOTS WHISKY • 86.8 PROOF

SOMERSET IMPORTERS, LTD., NEW YORK • CHICAGO • SAN FRANCISCO

Chicago Daily Tribune
THE WORLD'S GREATEST NEWSPAPER

Look for Jobs
where the best jobs are offered. The Tribune today, as for many years, is Chicago's recognized employment market.

TUESDAY. DECEMBER 14. 1937.

SCHMELING WINS; STOPS THOMAS IN EIGHTH

NOTRE DAME IS 33 TO 31 WINNER OVER WISCONSIN

Nowak's Long Shot Decides It.

Notre Dame, Ind., Dec. 13.—[Special.]—Paul [Giz] Nowak, Notre Dame senior center, tonight forged the seventeenth link in Notre Dame's victory chain with a tie breaking long shot. The Irish won, 33 to 31, when Nowak arched a shot through the hoop from midfloor with fifteen seconds to go. He led both teams in scoring with fourteen points.

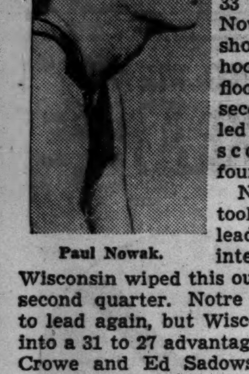

Paul Nowak.

Notre Dame took a 20 to 13 lead before the intermission, but Wisconsin wiped this out early in the second quarter. Notre Dame rallied to lead again, but Wisconsin climbed into a 31 to 27 advantage before Mike Crowe and Ed Sadowski got short shots to tie it.

Powell, Rooney Star.

Hod Powell and George [Irish] Rooney, Badger forwards, scored eleven and 10 points, respectively. Wisconsin made only three of nine free throws, while the Irish hit on seven out of nine. Wisconsin had a field goal advantage of 14 to 13.

Notre Dame rolled up a 10 to 2 lead in the first ten minutes. The Badgers cut this to 14 to 8 on two field goals by Powell and one by Rooney while Nowak and Tommy Wakovits were scoring for the Irish. Nowak then scored 6 points while Mitchell and Rooney got field goals for the Badgers to make it 20 to 13 at the half.

Rooney, Frey Connect.

Rooney and Manny Frey got two baskets each to give the Badgers a 21 to 20 early lead in the second half. Rooney shot another before Nowak's free throw and Johnny Moir's field goal tied it at 23-all. Moir came back with another, but so did Powell, and it was 25-all.

Then, while Brown and Nowak were getting free throws, Powell, Frey, and Mitchell made field goals and it was 31 to 27 for Wisconsin. Here the Irish started the rally which ended with Nowak's winning shot from midfloor. Lineups:

NOTRE DAME [33].	B	F	P	WISCONSIN [31].	B	F	P
Moir,f	3	1	2	Rooney,f	4	2	1
Sadowski,f	2	1	3	Powell,f	5	1	1
Crowe,f	1	0	3	Jones,c	1	0	1
Nowak,c	5	4	0	Bell,c	0	0	0
Brown,g	0	1	1	Frey,g	3	0	2
Wukovits,g	2	0	3	Davis,g	0	0	0
Klier,g	0	0	0	Mitchell,g	1	0	4

Free throws missed—Powell [4], Rooney, Frey, Moir, Sadowski.
Referee—Lane [Cincinnati]. Umpire—Burt [North Manchester].

PURDUE ROUTS XAVIER

Lafayette, Ind., Dec. 13.—[Special.]—The Purdue basketball team overwhelmed Xavier university of Cincinnati tonight, 56 to 32.

With Jewell Young and Gene Anderson setting the pace, the Boilermakers forged into a 17 to 4 lead, but Xavier rallied to cut the margin to 23 to 14 at the half.

Gene Anderson, center, took scoring honors with eight field goals for a total of sixteen points. Jewell Young scored 14 points.

PURDUE [56].	B	F	P	XAVIER [32].	B	F	P
Sines,f	3	2	2	Donovan,f	1	0	1
Hutt,f	2	1	0	Weiler,f	3	0	0
Young,f	7	0	1	Neary,f	2	0	0
Zink,f	0	0	1	Puttman,f	2	1	2
Anderson,c	8	0	2	Geselbracht,c	1	0	2
Fisher,c	2	0	0	Kucia,c	2	0	1
Dickinson,g	0	0	0	Howe,g	2	1	0
Malaska,g	1	1	1	Carroll,g	0	0	1
Beretta,g	1	1	1	McEvoy,g	2	0	1
Yeager,g	1	1	0				
Lyboult,g	0	0	0				

Referee—Schommer [Chicago]. Umpire—Nipper [Butler].

IOWA WINS, 41-34

Iowa City, Ia., Dec. 13.—[Special.]—The University of Iowa basketball team won its second nonconference game of the season tonight, defeating Washington university of St. Louis, 41 to 34. The Hawkeyes led by only 18 to 16 at the half.

Most of the Iowa scoring was the result of spectacular shooting by Benny Stephens, veteran forward, and Nile Kinnick, sophomore guard, who piled up a total of 26 points between them.

The lead shifted constantly in the first half, Washington opening the scoring when Capt. Tomlinson took the opening tip-off down the floor for a quick basket from the side of the court. Free throws by Lee and Uhlemeyer and another field goal by Gilies gave the Bears six quick points, and Iowa kept in the running only by virtue of Stephens' three field goals.

The score was tied seven times in the first half. Lineups:

IOWA [41].	B	F	P	WASHINGTON [34].	B	F	P
Johnson,f	1	0	1	Rowan,f	0	0	0
Lind,f	1	0	2	Ferfecky,f	2	3	3
Stephens,f	6	5	2	Uhlemeyer,f	2	3	0
Bratten,f	0	0	0	Douglas,f	0	0	1
Bastian,f	0	0	2	D.Lee,c	2	2	4
Drees,c	1	2	0	Butterly,c	0	0	0
Evans,c	0	0	0	Tomlinson,c	2	0	2
Suesens,g	0	0	4	Gilles,g	4	0	2
Van Yssel'k,g	3	1	1	Gerst,g	1	0	1
Kinnick,g	5	1	3	Devine,g	0	0	0
Hohenhorst,g	0	0	1				
Beneitone,g	0	0	1				

Free throws missed: Evans, 2; Suesens, 3; Kinnick; Rowan, 2; Uhlemeyer, 3; D. Lee, 3; Butterly, Tomlinson, Gerst.
Referee—Nick Kearns [De Paul]. Umpire—Jesse Day [Davenport].

THE GUMPS—NO HELP WANTED!

Famous Left Handers

Plutarch Was a Doubter—but Plutarch Never Knew Lew Tendler or Sam Francis

[This is the first of a series of articles on famous left handers in the sports world.]

BY FRENCH LANE.

A LEFT hander today can readily pick up a pay check or a gold medal with it in the world of sports and that, my dear Brutus, is more than he could have done in the days of the early Roman empire.

Children in those days were punished if they used their left hands for anything except to hold bread at dinner.

What a convulsion some of the old Roman paters would get if they were asked to gaze upon a cross-section of modern sports.

They would surely yell "Fake!" if they saw Babe Ruth hit home runs for a world's record from the left side of the plate.

Nothing could make them believe that today Carl Hubbell and Vernon Gomez mow down opposing batters by tossing baseballs from the port-side of their anatomy.

Lefts to the Right of Us, and Lefts to the Chin.

Their money would have to be cheerfully refunded before they would okay the fact that Lew Tendler knocked 'em unconscious in the prize ring with his left fist.

"It was fixed" would be the verdict if they peered out upon a race track and saw Wayne Wright draw up from behind, punish his horse viciously with a whip held in his left hand and go on to win a $100,000 stake race.

They'd never believe that Left Handed Golfer Ben Richter of St. Louis shot a 67, 74, 69, 69, for a 72 hole score of 279 over the difficult White Sulphur Springs course in West Virginia.

No sir, you couldn't fool the ancients that easily. A reporter by the name of Plutarch recorded this aversion to using the left hand and the reason he gave for it was that "the left side was ordinarily inferior in muscle, strength, readiness and skill and its hand as less under control than the right hand for operations requiring delicate manipulations."

They Rub Their Eyes, but It Must Be So.

But we can't stop here.

Let the Romans look at a professional football match. The Chicago Bears are playing. Again the ancients rub their eyes and shake their heads. No, sir, that could not be the left foot of Sam Francis which has just sent a long spiral kick three-quarters of the way down the gridiron.

Next a nearby athletic field where a track and field meet is in progress. They can see the same Sam Francis win the shot put as he heaves the heavy pill out of his left hand.

A minute later Sam Francis picks up a discus. He gives it a mighty heave with his left arm. The discus travels far enough to win a national collegiate championship.

Over in another corner of the field the pole vaulters are in action. Up through the air sails Lefthander Bill Miller of Stanford. He clears the bar at 1½ feet, 1⅞ inches. He is the Olympic champion for 1932.

A trapshooting tournament could be next on the itinerary. There they can watch Left Hander Fred Etchen of Wichita win the championship and Left Hander Herman Peterson of Dillon Mont., finish near the top.

Ignorance Retreats, and It's About Time!

The Romans are completely routed now. They head for home and, ringing in their unwilling ears, is the modern view of the situation as presented by the authority, Dr. Ira S. Wile, in his recent book "Handedness: Right and Left."

"There is nothing useful which can be performed by the right hand that cannot be equally well done by its symmetrically functioning mate," he says. "Every manual operation, every sport, every recreation, every profession, art and skill, as well as work that is unskilled, is free from the bias of handedness."

[The second article of this series will appear in the Tribune tomorrow.]

College Basketball

LAST NIGHT'S RESULTS.

Purdue, 56; Xavier, 32.
Notre Dame, 33; Wisconsin, 31.
Iowa, 41; Washington U., 34.
St. Ambrose, 46; Dubuque U., 32.
River Falls, 44; St. Olaf, 28.
Duquesne, 39; Wittenberg, 34.
Louisiana State, 31; Southwestern Louisiana, 26.
Butler, 24; Pittsburgh, 23.
Iowa State, 28; Grinnell, 26.
Iowa Teachers, 46; Coe, 41 [overtime].
Kansas, 41; Baker, 27.
Colgate, 55; Hamilton, 51.
Morton Junior, 69; Oak Park Junior, 15.
Washington State, 48; U. C. L. A., 25.
Gonzaga, 43; Whitman, 38.
Drury, 25; DePauw, 13.
Culver-Stockton, 53; Quincy [Ill.], 46.
St. Mary's [Winona], 55; Mankato, 33.
Jordan, 33; Central Wisconsin Teachers, 32.
Southern California, 43; Tulane, 21.
Waynesburg, 24; Geneva, 22.
Wichita, 43; St. Benedict's, 26.
St. John's [Collegeville], 41; St. Cloud Teachers, 25.
Augustana, 19; Columbia [Ia.], 17.
Eureka, 52; Lincoln Junior, 34.
Kansas Wesleyan, 36; Hastings, 26.
Kirksville Teachers, 48; Concordia [Moorhead], 46.

BRADDOCK AND FARR TO BOX IN NEW YORK JAN. 21

New York, Dec. 13.—(AP)—James J. Braddock, who lost the world heavyweight title to Joe Louis at Chicago last June, will return to the ring in a 10 round match with Tommy Farr, holder of the British heavyweight championship, at Madison Square Garden, Jan. 21. Promoter Mike Jacobs announced tonight he had clinched the match as a part of his 1938 heavyweight program.

Braddock was restored to good standing today by the New York State Athletic commission after being in disfavor since last June. He was charged with running out of a contract to fight Max Schmeling. Braddock and his manager, Joe Gould, paved the way for their reinstatement by paying fines of $1,000 each,

Revolta's 282 Wins $10,000 Miami Golf

Miami, Fla., Dec. 13.—(AP)—Johnny Revolta of Evanston, Ill., sent a 20 foot putt curling into the cup on the 18th green today to win the $10,000 Miami-Biltmore open golf tournament with a 282, two under par for the 72 holes.

That long putt for a birdie gave Revolta the $2,500 top prize and averted a playoff with Jimmy Thomson of Shawnee-on-Delaware, Pa., and Dick Metz of Chicago, who came out of a scramble down the home stretch with 283s. They split second and third place money, each collecting $1,125.

Three Leaders Get 73s.

All three, playing erratically in a breeze that permitted only three sub par scores today, shot 73s on the final round, as did Sam Snead of White Sulphur Springs, W. Va., who finished with a 284 to win $750 for fourth money.

Revolta's 282 was one stroke over the tournament record set in 1935 by Horton Smith of Chicago. Smith's 72 today gave him 285 and $650. Henry Picard of Hershey, Pa., E. J. Harrison of Little Rock, Ark., and Ed Dudley of Philadelphia tied at 287. Dudley had 72 today and Picard equalled par 71, while Harrison, until recently an amateur, shot a 74. Each of the three earned $450.

All the pressure was on Revolta when he lined up his putt and sent the ball rolling across the green to drop into the cup whole the crowd gasped, then roared congratulations. Thomson already had finished with his 283 and Metz, playing with Revolta, had put his approach putt next to the cup to assure himself of the same figure.

Wishes for His No. 2 Iron.

"That cup looked a mile away," Revolta said later.

Revolta said the new 14 club limit, enforced in this tournament by agreement of the players, did not affect his score, although at least once

[Continued on page 23, column 6]

CHICAGO ALUMNI URGE MICHIGAN ATHLETIC INQUIRY

Ask Investigation Before Coach Is Named.

A request for an investigation of the athletic situation at the University of Michigan by the university's board of regents and a demand that the board instruct Alexander G. Ruthven, president of the university, to stop all negotiations for a successor to Harry Kipke as football coach were included in two resolutions adopted by the University of Michigan Club of Chicago at a luncheon at Mandel's yesterday.

Criticism and publicity injurious to the university prompted the action after a lengthy discussion in which Kipke, whose dismissal last week was termed "unceremonious," was vehemently defended by members of the club. The discussion ended in unanimous adoption of a resolution asking the board of regents to check up on the board in control of athletics. It follows:

Claim Club Is Embarrassed.

"Whereas, the University of Michigan club of Chicago is embarrassed by the methods used in the dismissal of Harry Kipke as head football coach at the University of Michigan and

"Whereas, it is the opinion of the University of Michigan club of Chicago that the nation-wide publicity the University of Michigan is receiving is injurious to the prestige of the the University of Michigan and

"Whereas, the University of Michigan club of Chicago feels it and the public are entitled to all the facts in the case, the University of Michigan club of Chicago does hereby adopt the following resolution:

"Resolved that the board of regents of the University of Michigan be requested to investigate the athletic situation at Ann Arbor as regards football, basketball, baseball, and track. Be it further

"Resolved that the board of regents permit duly authorized representatives of the University of Michigan club of Chicago and representatives of such other University of Michigan clubs as wish to send delegates to sit in on this investigation. Be it further

"Resolved that the board of regents instruct President Ruthven [Alexander G. Ruthven, president of the university] to instruct the subcommittee of the board in control of athletics to cease all activities in its negotiations for a head football coach at Michigan until investigation by the board of regents has been concluded."

Suggest Early Action.

The other resolution, also adopted unanimously, follows:

"Whereas, the University of Michigan club of Chicago is embarrassed by the criticism leveled at the board of control of athletics by the press of the nation, and

"Whereas, the University of Michigan club of Chicago is desirous of ascertaining all of the facts which caused the board so unceremoniously to dismiss Harry Kipke as football coach, be it

"Resolved, that President Ruthven be requested to grant duly accredited delegates of the University of Michigan club of Chicago and such other delegates from University of Michigan clubs throughout the nation the privilege of meeting with the president and the board of control at Ann Arbor at an early date to be set by the president."

ASKS YOST WITHDRAW

Detroit, Mich., Dec. 13.—(AP)—David H. Crowley, member of the University of Michigan board of regents, tonight urged that selection of a football coach to succeed Harry Kipke be made independently of Athletic Director Fielding H. Yost's "nomination or suggestion."

Taking cognizance of "discord and rumors of discord" in the athletic staf at Michigan, Crowley said the "duty of choosing a coach, or even determining who should be interviewed as a prospective coach, should not be delegated to Mr. Yost if future strife and controversy is to be avoided."

Crowley stated he was speaking

[Continued on next page, column 3]

The Underdog Lands One on the Favorite

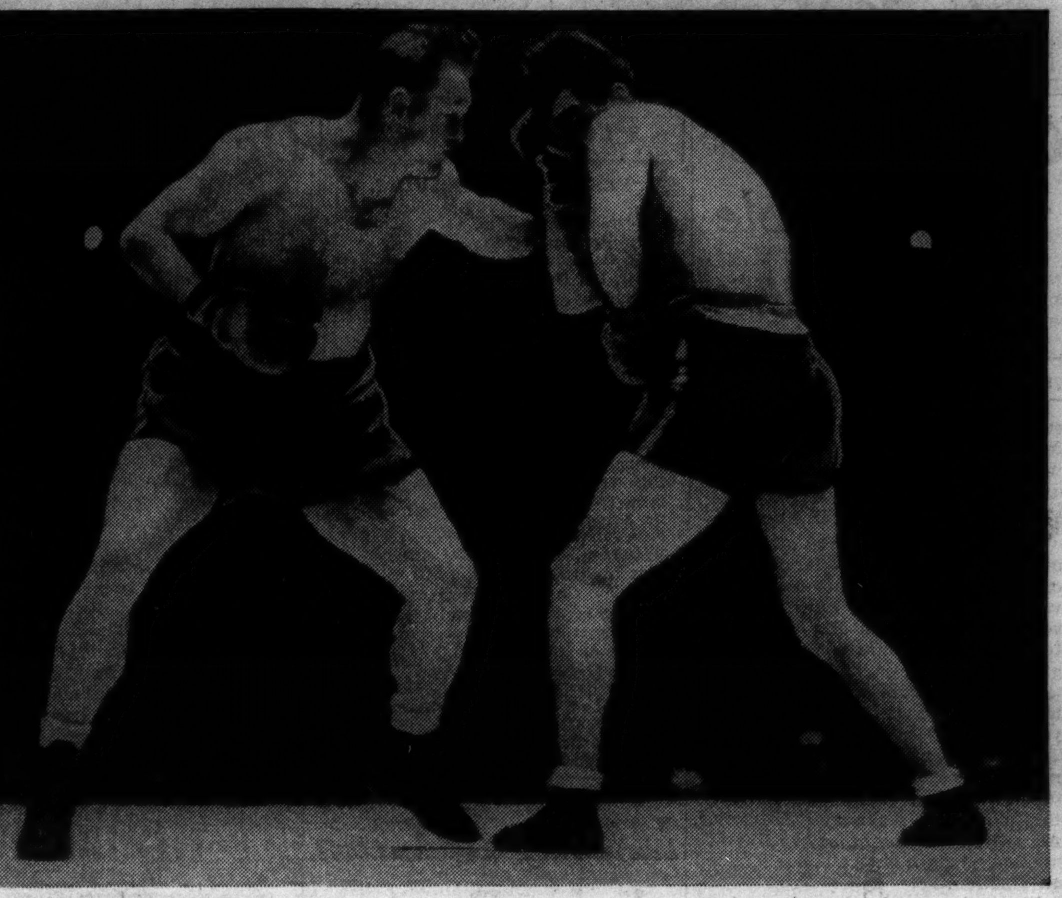

Harry Thomas shoots a left to Max Schmeling's head during their fight last night at Madison Square Garden. Harry didn't get a chance to throw many of these punches, however, for Max wore him down leisurely and finished him in the eighth round.

[Associated Press Wirephoto.]

In the Wake of the News

BY ARCH WARD.

LINING up talent for the Brooklyn Dodgers is supposed to be one of the hardest assignments in baseball, but Ted McGrew, former National league umpire who retired in 1931 to become a scout for the Dodgers, is thriving upon it. . . . McGrew, who weighed 170 pounds as an umpire, now tips 206. . . . Two Chicago owned thoroughbreds are tied for the lead on the American sire list in the number of races won by their sons and daughters this year. . . . They are Reigh Count, owned by Mrs. John D. Hertz, and Wise Counsellor, the property of Fred A. Burton. . . . Each has been represented by 54 winners. . . . Corby Davis, Indiana university's brilliant full back, will give up track eligibility to play with the East in the annual New Year's day game in San Francisco . . . Davis throws the javelin. . . . Tom Gallery, Los Angeles promoter, is in Chicago to engage the Bears and Redskins for a charity game in the Los Angeles Coliseum in January. . . . Dr. James A. Naismith, 76 year old founder of basketball, believes that rules makers are ruining the sport he invented 46 years ago. . . . He is against the rule compelling the attacking team to bring the ball past center court within ten seconds. . . .

Frank Hill, Northwestern's track coach, who made a plea for a new fieldhouse at the school's recent football banquet, received a $5 contribution in the mail the following day, leaving only $699,995 still to be raised. . . . The pitching staf of the Pirates now includes two former Chicago semi-pros, Speed Bauers and Felix Stevens. . . . The latter was signed last week. . . . Pop bottles and other deadly weapons are barred by police order at soccer games in Mexico. . . . Every time a goal is scored excitable fans throws seat cushions on to the field. . . . A nine foot wire fence, topped with barbs, surrounds the Mexico City field as a precaution against rioting. . . . In acknowledging the monogrammed sweater which Harry Stuhldreher presented to him on the occasion of his silver anniversary banquet, Bob Zuppke of Illinois, speaking at the University of Wisconsin dinner in Madison last week, said: "I waited 34 years for a Wisconsin letter and then it took a Notre Dame man to give it to me."

Maybe Harvard Has No Politicians.

How about that Harvard professor who says he fears man is turning back into an ape? It seems to me he has been a heluva long time finding it out when the politicians have been making monkeys out of us for time no end. —Monkee.

* *

Signs of the Times.

This sign hangs on a crate of chickens: "Nude or Dressed 85c."
—Missis Spring from Springfield, O.

* *

A Helpful Hint.

I wonder if those two unfortunate White Sox players have taken out life insurance policies? You know the ones I mean. The two who will bat ahead of Bonura and Walker.
—Paul McConnell of Canton, O.

* *

There's One in Every Family.

A great step in solving the housing problem would be the speedy elimination of your wife's brother who tells you that you'll regret putting the pantry there and that you must have been asleep when you got that kind of a furnace. —Hilary Haw.

* *

Suggestions for Christmas Cards. No. 9.

If I could tell you on this Christmas day
Just what you mean to me, you'd likely sigh,
And in your charming manner softly say:
"I like you but I wish you wouldn't lie."
—T. E. B.

What's the Use!

Two lovely creatures sat in front of me at the Blackhawk-Canadiens game. As the third period opened one of them said: "Here come the players for the third inning." The other responded: "I think I like hocky better than this game."
—Jay Ake.

* *

Thinkogram.

Love may make the world go around, but it also makes many a man go straight.—Maurice Lazare.

* *

Do You Remember 'Way Back When:

Business houses had signs in windows which read, "Help Wanted?"
—H. M. A.

* *

The Wake Depends Upon Its Friends.

* *

Crowding the Hero Bench.

When I timidly kissed my girl friend she didn't say: "Hereafter come on Friday. That's amateur night." —Eddie Drake.

* *

Let's Look at the Record.

I was amazed the Monday after Michigan ended its losing streak by beating Iowa, 7 to 6. An old Michigan alumnus solemnly advocated Chicago's dropping out of the conference. Imagine my feelings when an Indiana man in all seriousness advises me

[Continued on next page, column 8]

MOST VALUABLE PLAYER BALLOTS NOW BEING CAST

BY WILFRID SMITH.

Who will win the 1937 silver football award for the most valuable football player in the western conference?

Ballots now have been mailed to the ten Big Ten coaches, ten conference officials and to Maj. John L. Griffith, commissioner of athletics for the Big Ten. Eight of the ten players named as the most valuable in the conference have received consideration in the early voting. Each judge of this annual contest which now is being conducted for the fourteenth season has two votes. His first choice is awarded two points in the tabulation and his second choice receives one point. Individual choices are not made public.

Here Are Candidates.

The candidates for The Tribune Silver Football, actual size, are:

Chicago, Kendall Petersen, tackle.
Illinois, Jack Berner, quarter back.
Indiana, Corbett Davis, full back.
Iowa, Bob Lannon, end.
Michigan, Ralph Heikkinen, guard.
Minnesota, Rudy Gmitro, half back.
Northwestern, Don Heap, half back.
Ohio State, Ralph Wolf, center.
Purdue, Cecil Isbell, half back.
Wisconsin, Howard Weiss, full back.

These ten players, chosen by their teammates as most valuable in the Big Ten season now concluded, constitute the conference All-Star team. Each will receive a white gold miniature football with his name and university engraved upon it. This award, since it was instituted in 1925, when Red Grange of Illinois won the first Western conference most valuable player trophy, has come to be regarded by the players as the outstanding honor of the season.

Munn Calls Honor Highest.

Clarence Munn, former Minnesota guard, who won the most valuable award in 1931 said during a recent conversation that he regarded this trophy as the highest honor he had received during his collegiate days.

"It's nice, of course, to be named to an All-American eleven," Munn said, "but there are many of these teams and the teams are individual opinion of players' abilities. But to be named by your own teammates as most valuable to your team is an honor that stands supreme. Then to be chosen as the most valuable player in the conference by the conference coaches and officials makes THE TRIBUNE football trophy tops. It's my greatest thrill for three years at the University of Minnesota."

Munn now is line coach at Syra-

[Continued on next page, column 2]

GERMAN SCORES 6 KNOCKDOWNS IN LAST ROUND

16,000 Watch Fight in Garden.

New York, Dec. 13.—[Special.]—Max Schmeling, the German who wants to distinguish himself by being the only man ever to regain the world's heavyweight championship, tonight scored a technical knockout over Harry Thomas of Chicago. The end came after 2 minutes and 54 seconds of fighting in the eighth round of what was to have been a fifteen round bout in Madison Square Garden.

A crowd of 16,125 watched Schmeling in his first fight since the night in June, 1936, when he knocked out Joe Louis here, put Thomas away with dispatch. Receipts were $74,109.

Seven times Thomas went down under that short right hand punch to the jaw with which Schmeling hammered Louis into submission. Six of these knockdowns were in the eighth round. Never did he stay down for a long count. Once, when he crashed down just as the bell ended the seventh round in Schmeling's own corner, Thomas escaped a count, but he was ready to stand up and leap blindly again at his foe.

Thomas Is Game.

On the six knockdowns he suffered in the eighth session Thomas never was down for a count of more than two. Twice he was on his knee for two seconds. Four times he jumped erect with the count of one. He even got up at the count of one on the sixth knockdown of the round, the seventh of the fight. That knockdown convinced Referee Arthur Donovan of the futility of Thomas' bravery, though his exhibition of gameness and blind courage commanded admiration. It was a half uppercut, half hook that ended the battle and Thomas' hopes.

Despite the fact that only chance favored the underdog, despite the fact that an $11.50 top admission price was established, despite the fact that an organized anti-Nazi boycott was directed at the fight's advance sale of tickets and the fight arena itself, the crowds flocked to the event in a testimonial to Schmeling's popularity. Schmeling responded with an impressive exhibition against a foe who was, in the final analysis, only a trial horse.

Garden Is Picketed.

Trouble had been feared in advance and elaborate police precautions had been taken against an unfavorable demonstration. A detail of eighty plain clothes men, fifty inside the plant and thirty on the outside, were on hand to meet an emergency.

Pickets paraded outside the Garden as the crowd stormed the portals for admission, and at 9 o'clock disbanded without disorder. The only demonstration was in the ring, and Schmeling was in complete command of this demonstration.

Joe Louis, world's heavyweight champion, at whose crown Schmeling now is aiming, was a spectator, as was James J. Braddock, former titleholder who avoided both wisely and well the menace of Schmeling's sense deadening right.

Max Punches Accurately.

The knockout, a technical one since the bout was stopped, was the first to mar the career of the Chicago boy. The German fighter fired perhaps not much more than two dozen punches while the battle lasted. He never, save for one instance, let one go without knowing it was going to land where it was going to land.

"I needed a stiff workout and I got it," Schmeling said after the bout.

In his dressing room Schmeling stopped talking with newspaper men long enough to receive the congratulations of Dr. Hans Diekhoff, German ambassador to the United States.

"Thomas didn't hurt, me, but he was a hard fellow to hit. I found him harder to find than I did Louis.

"My timing was very bad at the start and I felt very strange in there."

Goes Home Tomorrow.

Schmeling and his trainer, Max Machon, will sail for Germany Wednesday night for the holidays. He hopes to return for another fight, either here or in Miami, in February or March.

Thomas predicted Schmeling will repeat his knockout of Louis when and if they meet next June.

In the opening bout Jarl Johnsen, 186¼, Norway, won a decision over Gene Bonin, 190, Willimantic, Conn., in four rounds. Freddie Fiducci, 188, Newark, won a six round decision over Lem Franklin, 200½, Chicago, in the second fight. Then Bob Tow, 210½, Alexandria, Va., stepped into the ring and knocked out Ralph Carpenter, 204½, Joplin, Mo., in 1:39 of the first round of a scheduled six rounder.

Wallace [Bud] Mignault, Brockton, Mass., 181½, defeated Henry Cooper Brooklyn, N. Y., 190, in six rounds.

Jack Trammell, Youngstown, O., 186¾, defeated Lorenzo Pack, Detroit, Mich., 214, in six rounds.

LELLO BATTERS MARQUART AND TAKES DECISION

Former Golden Glover Scores 25th Victory.

Pete Lello, former Chicago Golden Gloves lightweight champion, last night achieved his twenty-fifth victory in twenty-eight starts by beating Billy Marquardt of Winnipeg, Man., in a ten round bout at Marigold Gardens. The decision of Referee Tommy Thomas and Judges Carl Witt and Dr. E. Allen Frankel was unanimous. It was the most important feat Lello has accomplished in a sixteen month campaign as a professional.

Marquardt Has Trouble.

It was the second setback Marquardt has suffered in nineteen appearances and snapped a chain of five triumphs. In the first round Marquardt received a cut over his left eye and in the third one of Lello's rights opened a gash below the same eye.

Marquardt landed a number of hard rights, however, one of which cut Lello's left eye in the ninth.

The preliminary bouts were refereed by Paul Berlenbach, former light heavyweight champion.

The attendance was 1,051 and the gross receipts $1,250.

Simington Wins Preliminary.

In a five round contest which preceded the main event Everett Simington, Poplar Bluff, Mo., lightweight, defeated George Van Der Hayden of South Bend.

Nate Bolden, south side middleweight, knocked out Wilbur Dunn, Fond du Lac, Wis., in the second round. Willie Joyce, Gary, 128 pounder, was held to a four round draw by Sammy Scully. In the opening match at four rounds Georgie White beat Joe Richards.

Al Nettlow, 1934 Chicago Golden Gloves featherweight champion, has signed to meet Larry Greb, Milwaukee lightweight, for the third time, at Marigold Gardens next Monday. In their previous meetings Greb won by a technical knockout each time, the first in four rounds March 1 and the second in seven June 2. Both fights were held at Milwaukee. Verne Patterson and Tony Petroskey are principals in a five round supporting event. . . . Ralph [Ruffy] Silverstein, state heavyweight wrestling title holder, will clash with Jack Claybourn in a one hour bout tonight at the Park casino, 3825 Madison street. In a co-feature Fritz von Schacht faces Frank Welger. . . .

Ray Steele, one of the best heavyweight wrestlers in the game, will head the second card at Marigold Friday. . . . Charley Peterson will test King Levinsky in the latter's mat debut at Milwaukee tomorrow. . . . Johnny Barbara's scheduled bout with Bob La Monte at South Bend, Ind., Friday has been canceled. . . . The Illinois athletic commission will hold a meeting this afternoon. . . . Stan Buresch will make his third appearance of the week against Jack Conley on the John Pesek-Fred Grubmier wrestling program at Rainbo Fronton tomorrow. . . . F. M.

TUNNEY SPEAKS AT LAFAYETTE'S FOOTBALL DINNER

Easton, Pa., Dec. 13.—[Special.]—Lafayette's undefeated and untied football team was honored tonight at the largest testimonial dinner in the college's history. Gene Tunney, former world's heavyweight boxing champion, was the principal speaker.

"The world is in need of discipline," Tunney said. "The individuals who make the world are also in need of discipline. Some get discipline through athletics, some through personal responsibility, and others through a job to be done.

"There is an indisputable proof that athletics have been the greatest taskmaster of all, therefore, the most severe disciplinarian. Sports are as old as civilization, and it seems to me from the studying and research I have done that the culture of a civilization can be measured by the development of its athletics."

Frankie Talaber Throws Mike Kilonis in 25:42

Frankie Talaber, north side light heavyweight, threw Mike Kilonis of New York in twenty-five minutes forty-two seconds to keep his undefeated record intact last night at White City. Jack Claybourn and Stan Buresch wrestled to a thirty minute draw, Jack [Bad Boy] Brown tossed Roy Rickenbacher in 27:06, Danny Winters threw Dennis Lentz in 21:00, and Ken Fenlon pinned Al Wescott in 15:04.

NEWARK FIVE WINS.

Newark, O., Dec. 14.—Special.]—The Newark Richmer basketball team defeated the House of David, 45 to 39, tonight.

When Poisons Clog KIDNEYS and Irritate Bladder

Flush Them Out For 35 Cents

Go to your druggist today and get this safe, swift and harmless diuretic and stimulant—ask for Gold Medal Haarlem Oil Capsules and start at once to flush kidneys of waste matter saturated with acids and poisons.

That's the way to bring about healthy kidney activity and stop that bladder irritation which often causes scanty passage with smarting and burning as well as restless nights.

Remember, the kidneys often need flushing as well as the bowels, and some symptoms of kidney weakness are: Getting up once or twice during the night—puffy eyes—cramps in the leg—backache and moist palms.

But be sure and get GOLD MEDAL Haarlem Oil Capsules—the original and genuine—right from Haarlem, in Holland—the price is small (35 cents), the good results will fulfill your expectations.

SMILIN' JACK—MARKED!

TERRY AND THE PIRATES—DRIFTING

Casting Votes for Valuable Player Award

[Continued from first sport page.]

cuse university. For two years before accepting this appointment he was head football coach at Alfred university.

Give Credit Where Due.

In the 14 years that the award has been presented, the conference players have chosen many for the most valuable awards who have been disregarded entirely in Big Ten honor teams. The headlines frequently have given too much publicity to players whose deeds were made possible by hard work of teammates. In this year's list of eligible men for THE TRIBUNE'S award there are four linemen and six backs. Under the system of chosing candidates, however, this does not make any difference. Actually, there might be ten linemen nominated since choice is not founded on position.

Since the nominations have been made on the basis of the most valuable player to each team rather than those considered the greatest, the records of the teams are not considered. Infrequently the winner of the trophy has been a member of the Big Ten championship eleven. Francis [Pug] Lund of Minnesota was the winner in 1934 because it was thought by the electors that the Gophers could not have won the championship without his steadying influence in the backfield and because he was the runner, passer, and kicker for the eleven.

Eight Schools Honored.

The following year, Jay Berwanger, star of an indifferent Chicago eleven, received the most valuable player trophy. In 14 years eight of the ten conference universities have had their most valuable players honored. That two universities never have won the award is tribute to the honesty of the vote, as well as commentary on the fortune that when they had outstanding most valuable men, they have been topped by candidates from other schools.

The tabulation of this year's vote depends on receipt of replies from the electors. It is hoped that announcement of the 1937 award can be made the latter part of this week.

Elmhurst and De Kalb Quintets to Clash Today

Elmhurst and De Kalb Teachers basketball teams will meet in Elmhurst today in the opening Illinois conference game of the year.

Prep Basketball

YESTERDAY'S RESULTS.

JUNIORS.

Lane Tech, 24; Austin, 14.
Von Steuben, 29; Tuley, 28.
Lake View, 23; Englewood, 10.
Weber, 37; Medill, 2.
Phillips, 38; McKinley, 29.
Du Sable, 34; Waller, 32 [overtime].
Mount Carmel, 31; St. George, 24.
Hyde Park, 39; Amundsen, 36.
Fenger, 33; Kelly, 21.

SENIORS.

Crane Tech, 37; Lindblom, 29.
Chicago Christian, 25; Central Y., 13.
Weber, 42; Medill, 10.
Phillips, 31; McKinley, 28.
Lake View, 23; Englewood, 10.
Lane Tech, 15; Austin, 10.
Du Sable, 35; Waller, 5.
Mount Carmel, 43; St. George, 29.
Hyde Park, 48; Amundsen, 41.
Fenger, 39; Kelly, 36.

GAMES TODAY.

Calumet at St. Rita, 3:30 p. m.
Fenwick at Wells, 3 p. m.
Quigley at Mount Carmel, 3:30 p. m.
Tuley at Manley, 3:30 p. m.
St. Ignatius at St. George, 3:30 p. m.
Marshall at Von Steuben, 3 p. m.
Foreman at Lane, 3 p. m.
Farragut at Kelvyn Park, 3:30 p. m.
Lindblom at Crane, 3:30 p. m.

Michigan Club Asks Regents to Investigate

[Continued from first sport page.]

"not as a regent but as an alumnus of the university."

"Mr. Yost," Crowley said, "is or has been the peer among football coaches. He has rendered invaluable service to the University of Michigan over a period of 36 years, and it is unfortunate that any one should even suggest his present retirement, but at the same time, if we are to stop this talk of interference or control, the choosing of a football coach should be entirely independent of his nomination or suggestion, and preferably it should be one who has not acquired his training or experience from Mr. Yost."

MICHIGAN HITS RULE

Ann Arbor, Mich., Dec. 13.—[Special.]—An admission that a number of freshmen athletes had been the objects of "improper subsidization" and a plea for a more liberal interpretation of the Western conference rule on the matter were contained today in the report of an investigation announced by the University of Michigan's board in control of physical education through its chairman, Prof. Ralph W. Aigler.

De Correvont Denies He'll Reveal School

A weary young football player, suffering with a fractured collar bone, returned home last night to seek rest and quiet and resume his studies. The tired, ailing athlete was Bill De Correvont, who last Saturday ended his high school football career by starting Austin to victory over Jackson, Tenn., at Memphis before he was injured in the second quarter.

De Correvont spent the entire day denying he would disclose the name of the university he has chosen on a nation-wide program from New York Saturday night. The 19 year old half back had planned to appear on the program, but after he was injured Saturday he held a long distance conversation with A. E. Ryan, Austin personnel adviser, and decided to cancel the trip east.

An invitation to join an all-star Chicago prep eleven, which will play in Phoenix, Ariz., on New Year's day, also was turned down by De Correvont. However, he may be the guest of Warner Brothers at the Rose Bowl game between California and Alabama at Pasadena, Cal., Jan. 1.

"I don't know where the sponsors of the New York program got the idea that I would reveal the name of the university I am going to attend," said De Correvont. "I have answered the question a thousand times—I haven't decided yet where I will go and I won't for some time. I hope there isn't any one on my doorstep or under my bed. I want to get some sleep."

De Correvont will be graduated from Austin on Jan. 28, and he probably will not enter college until September. If he decides not to enroll until next fall, De Correvont may spend the spring working out daily with the Mills semi-pro baseball club at Mills stadium, which is near his home on the west side. William G. Harley, manager of the Mills club, plans to schedule several practice games with college nines and De Correvont, an outfielder who batted over .400 at Austin, may get into those contests.

Coach William C. Heiland, who has developed two Chicago Public High School league championship elevens in his two years at Austin, claimed the national prep title after the squad had defeated Jackson, Tenn., 13 to 0. His eleven lost only one game last year and this season scored ten consecutive victories, including a 26 to 0 triumph over Leo, Catholic league winner, in the Chicago championship game.

Alfie Bauman, giant tackle, who played the entire game against Jackson, and Donald Johnson, star center, also were in the large party which returned last night from Memphis.

JUBILANT HAWKS OPEN DRILLS FOR RED WING GAME

VictoryOverMaroonsEnds Prolonged Jinx.

The Blackhawks were a jubilant lot as they gathered at the Stadium yesterday for a conference with Manager Bill Stewart on the best way to circumvent the Detroit Red Wings, whom they meet Thursday night at the Stadium.

The chief cause for celebration was not so much their overtime victory Sunday over the Montreal Maroons, as the fact that they succeeded finally in overcoming the jinx which had frustrated the Hawks in nine straight endeavors to triumph over the Maroons. No other team in twelve seasons of major league play has been so successful against the Hawks, who scored their last previous victory over the Montreal aggregation on Feb. 25, 1936.

MacKenzie Will Do.

Of the two newcomers, Bill MacKenzie and Carl Voss, who performed in Sunday's game for the first time in Blackhawk uniforms, Defense Player MacKenzie made the most impressive showing. Manager Stewart expressed satisfaction at the trade which sent Marty Burke to the Montreal Canadiens in exchange for MacKenzie.

In his rushes MacKenzie showed a lot of puck carrying ability and speed and his presence on a defense line with Levinsky gives the Hawks another potential scorer among the rear guardsmen.

In preparation for Thursday's battle with the Red Wings the Blackhawks will practice today and tomorrow at the Chicago Arena.

The four points garnered by the Thompson-Romnes-March line in Sunday's game kept them in the lead among the forward strings of the United States section.

In the WAKE of the NEWS

[Continued from first sport page.]

that the only possible face saving move for Chicago was to get out of the conference. Chicago has won more clear conference titles than Wisconsin, Northwestern, Purdue, Iowa, and Indiana combined, or as many as Michigan and Indiana, throwing in Northwestern and Purdue for good measure. MEET THE CHAMPIONS!

—George DeMarke.

Ten Years Ago Today—The Chicago Blackhawks lost to the Toronto Maple Leafs, 4 to 2. . . . Melvin Traylor, Chicago banker, received the nomination for president of the United States Golf association. . . . George Sisler, first baseman and former manager of the St. Louis Browns, was sold outright to the Washington Senators for a reported price of $25,000.

Games Tonight

Detroit at New York Rangers.
Toronto at Boston.
Montreal Canadiens at Montreal Maroons.

SPECIAL OFFER TO YOUNG MEN WHO HANKER TO SMOKE A PIPE

THIS $1.00 mechanically pre-smoked PIPE for only 35¢

with the purchase of one tin of Edgeworth

Young men can now satisfy that hankering for pipe smoking and start right in and enjoy tobacco from the first puff With the Olde London pre-smoked pipe there is no tedious, unhappy breaking-in period.

Complete details of this remarkable pipe offer are printed on a paper Band around each tin of Edgeworth. Ask your dealer for Edgeworth and send in for your pipe today.

Act today, while the supply lasts

EDGEWORTH
The Processed-Aged
Smoking TOBACCO

WARM UP YOUR WELCOME WITH OLD QUAKER

Switch to this richer whiskey that you don't have to be richer to enjoy.

"WELCOME" on the mat means more when you warm your greeting with OLD QUAKER. Smoother, mellower, milder, by public acclaim... this whiskey is, in our opinion, the greatest 90 proof straight whiskey on the American market today. You don't have to be rich to enjoy this richer whiskey. Just try our OLD QUAKER today!

NOW THIS WHISKEY IS 2 YEARS OLD

SCHENLEY'S
OLD QUAKER BRAND
STRAIGHT **BOURBON** WHISKEY
Also available in Rye
STORED IN TEMPERATURE CONTROLLED WAREHOUSES

ALSO IN HANDY PINT FLASKS

Copr. 1937—THE OLD QUAKER CO.—LAWRENCEBURG, INDIANA

90 PROOF

GO HOME FOR THE HOLIDAYS

FAST—SAFE—IN COMFORT

Going to Michigan or Eastern Canada this Christmas and New Year's take the Maple Leaf or the International Limited for safety, speed, comfort. *Both trains completely air-conditioned.* New deluxe coaches. Sleeping cars. Solarium observation cars. Dining cars, serving excellent, moderately priced meals. LOW ROUND TRIP FARES TO CANADA.

THE MAPLE LEAF		INTERNATIONAL LIMITED	
Lv. Chicago (Dearborn Sta.)	10:00 AM	Lv. Chicago (Dearborn Sta.)	8:00 PM
Ar. Toronto	10:25 PM	Ar. Toronto	8:45 AM
Ar. Montreal . . .	7:45 AM	Ar. Montreal	5:15 PM

Standard Time

City Ticket Office, 4 So. Michigan Blvd.
Telephone Randolph 5465
Consolidated Ticket Office, 163-165 W. Jackson Blvd.
Telephone Randolph 5465
Dearborn Station, *Telephone* Harrison 9830

GRAND TRUNK CANADIAN NATIONAL

EARDRUMS GET A BREAK; SOX CUT DOWN ON RADIO

Limit 1938 Broadcasts to Two Stations.

BY IRVING VAUGHAN.

Two stations, no more, will broadcast White Sox games from Comiskey park in 1938. This was revealed yesterday by L. C. McEvoy, American league radio supervisor, as part of the circuit's new scheme to put air accounts on a business basis.

The league, at its annual meeting here last week, voted to tighten its hold on the baseball microphones by dangling exclusive rights before two sponsors eager to pay for the privilege. The race to get to the dotted line was won by the Kellogg company.

The new plan, so far as the number of stations on the air with White Sox baseball is concerned, means a drastic alteration only in Chicago, where five different accounts were rendered in 1937. The National league has taken no action, so Cub games will continue to be peddled by as many stations as the club sees fit to accept.

League List Incomplete.

The American league's arrangements are not completed, the Cleveland club thus far having been unable to report to headquarters on its deal with a sponsor. Boston, Philadelphia, and Detroit, as well as Chicago, have sold exclusive rights to the Kellogg company. In St. Louis Kellogg and General Mills each has an outlet. Under an unexpired contract General Mills will continue to sponsor the out of town games of the Washington club. Home broadcasts are prohibited at Washington. The New York Yankees, operating under an agreement with the Brooklyn and New York National league clubs, will not permit talking stories of either the home or road games.

The two Chicago stations which will survive with microphones in Comiskey park next season haven't been picked. That's a matter between the interested stations and the sponsors. The stations, as picked eventually by the Kellogg company, will have to be acceptable both to the league and the local club. The sponsor, if not desirous of using two outlets in Chicago, is privileged to lease the rights to a co-sponsor, but there must be two local stations on the air.

Must Consult Both Clubs.

The contracts accepted by the sponsors have definite restrictions covering at home and road games. In cities like Chicago, St. Louis, Boston, and Philadelphia, all of which are occupied by National league clubs, the radio folk can send out road game accounts only with the permission of the rival club. At Boston there can be no Sunday broadcasting and at St. Louis the announcers must rest on Sundays and holidays.

Detroit road games can be broadcast, the city being a one league community, and Cleveland probably will be given similar leeway. In Boston, Philadelphia, and Detroit the sponsor has the right to a second outlet or can dispose of it to a cosponsor. The second Chicago station, which must be operated, also can be sublet to another sponsor if Kellogg elects.

LOUIS TO FIGHT WINNER OF BAER, HOGAN BATTLE

New York, Dec. 13.—[Special.]—Joe Louis, world heavyweight champion, will oppose the winner of the Buddy Baer-Eddie Hogan bout of Friday night in a ten round match in Madison Square Garden late in February, according to an announcement today by Mike Jacobs, president of the Twentieth Century Sporting club.

Louis, in town to see the Schmeling-Thomas bout was rooting for the German heavyweight. "I ain't got nothin' against Thomas," Louis explained "but I don't want nothin' to happen to Max until I do it to him. I know I can beat Schmeling, if I get another crack at him and show him he didn't beat the real Joe Louis."

Mule Haas Unconditionally Released by White Sox

George [Mule] Haas, utility outfielder with the White Sox, was unconditionally released yesterday, leaving Jimmy Dykes, manager of the club, as the only survivor of the $150,000 purchase which sent Dykes, Haas, and Al Simmons from the Athletics to the Sox in 1932. Simmons was sold to Detroit for $75,000 and now is with Washington.

St. Ambrose College Five Defeats Dubuque U., 46-32

Davenport, Ia., Dec. 13.—[Special.]—St. Ambrose college opened its Iowa conference basketball season tonight with a 46 to 32 victory over Dubuque university. Martinich, St. Ambrose freshman center from Joliet, Ill., was high scorer with fourteen points and Schwartz of Dubuque was next with eleven.

BAUGH LEAVES FOR HOME, BUT TALK CONTINUES

BY GEORGE STRICKLER.

Slingin' Sammy Baugh motored south today in company with Phil Handler, assistant coach of the Chicago Cardinals, bound for his Sweetwater, Tex., home far from the frozen gridiron of Wrigley field, where on Sunday he passed his Washington Redskin teammates into the professional championship of the world.

In his wake he left a mounting admiration that spread from football followers to all athletic enthusiasts and the public in general. Recitals of his feats were the topics of every conversation. Baugh was the man of the hour in Chicago, where he has appeared only twice and each time surpassed the expectations of even his most rabid backers.

Clark Praises Baugh.

Dutch Clark, coach of the Detroit Lions and recognized as the outstanding quarter back and all-around player of all time, led in the paeans heaped on the tall, slender Redskin passer.

"Eighteen completions in 33 attempts for 335 yards and three touchdowns is an almost unbelievable feat in professional football, especially against a team like the Bears," Clark said after viewing Sunday's game in which Washington won the champion by a score of 28 to 21. "I have never seen a forward passer like Sammy Baugh, and I don't believe any one else ever has."

Baugh will remain in Texas until baseball training starts, unless negotiations between coast promoters and Owners George Halas of the Bears and George Marshall of the Redskins result in a California exhibtion tour for the two teams. Baugh's Redskin teammates disbanded yesterday.

Breaks Go Against Bears.

The Bears, disappointed at their failure to regain the championship taken from them by the Giants in the famed rubber shoe incident of 1934, helped sing the praises of Baugh, but even in the face of his matchless passing they felt they might have won if one or two breaks had not gone against them.

In the fourth quarter Les McDonald, rookie end, had a clear path to the goal line with Bernie Masterson's thirty-two yard pass until Umpire Ed Cochrane got in his way, they pointed out. The score was 28 to 21 against them at the time and a touchdown would have tied the score. McDonald was held up just enough for Baugh and Battles to close in on him and drop him on the 12 yard line. Immediately after this another break went against them when Masterson, attempting to pass from the 7 yard line on third down slipped and was thrown for a seven yard loss.

Although they were reluctant to take anything from Baugh, the Bears felt on a better field they could have reduced his efficiency. Linemen would have been able to reach him sooner with their initial charge, hurrying his passes more. The chief handicap placed on them by the hard ground, however, was the difficulty encountered by secondary defenders in attempting to cover receivers.

Joe Malone, Second for Ring Champions, Dies

New York, Dec. 13.—(AP)—Joe Malone, one of the best known fight seconds in the country, fell dead today from a heart attack. He had worked in the corners of such fighters as Gene Tunney, Max Schmeling, Johnny Dundee, and Henry Armstrong.

Lions Lead in Seven Phases of Pro Play

New York, Dec. 13.—(AP)—The Detroit Lions led the National Football league in seven departments of play, making the best statistical showing of any team.

The Lions were first in yards gained rushing, with 2,074; least yards penalized, 139; fewest fumbles, 17 [tied with Philadelphia]; touchdowns running, 19; field goals, 8 [tied with Chicago Bears and New York]; fewest opponents' passes completed, 59; fewest opponents' yards gained, 2,102.

The champion Washington Redskins led in five departments. The leaders in the regular season's games:

First downs—Washington, 149.
Yards gained rushing—*Detroit, 2,074.
Yards gained passing—*Green Bay, 1,398.
Yards gained laterals—Chicago Cardinals, 58.
Total yards gained—Green Bay, 3,201.
Number of forward passes—Washington, 222.
Forward completed—Washington, 99.
Best average passes—Washington, 44.5%.
Passes intercepted by—New York, 30.
Number of laterals—Pittsburgh, 23.
Laterals completed—Pittsburgh, 19.
Average distance of punts—*Brooklyn, 43.
Runsback of punts, yards—Philadelphia, 594.
Yards penalized—Bears, 505.
Fewest yards penalized—Detroit, 139.
Most fumbles—Washington, 38.
Fewest fumbles—*Detroit, Philadelphia, 17.
Fumbles recovered—Washington, 24.
Touchdowns, runs—*Detroit, 19.
Touchdowns, passes—Chicago Bears, 17.
Points after touchdown—*Green Bay, 26.
Field goals—Bears, New York, Detroit, 8.
Most opponents' yards—Philadelphia, 3,150.
Fewest opponents' yards—Detroit, 2,102.
Most opponents' passes—Cardinals, 204.
Fewest opponents' passes—Detroit, Brooklyn, 165.
Most opponents' passes completed—Philadelphia, 80.
Fewest opponents' passes completed—Detroit, 59.
Best defense, passes—Pittsburgh, 32%.
Points scored—*Green Bay, 220.
Opponents' points—Cleveland, 207.
Fewest opponents' points—*Bears, 100.

*Also led in 1936.

Gabby Hartnett Added to Sports Stars' Bowling Team

Gabby Hartnett of the Cubs yesterday was added to the team of sports stars who will bowl against the Pabst Blue Ribbons of the Classic league Friday night at the Congress Recreation center, 31 East Congress street. The series is being arranged for the benefit of the Catholic Youth Organization Christmas fund.

Wilson College Quintet Plays Joliet Tomorrow

The undefeated Wilson Junior college basketball will play Joliet Junior college at Joliet tomorrow. Wilson has won two games this season and its last ten a year ago.

Merry Christmas, for Sure

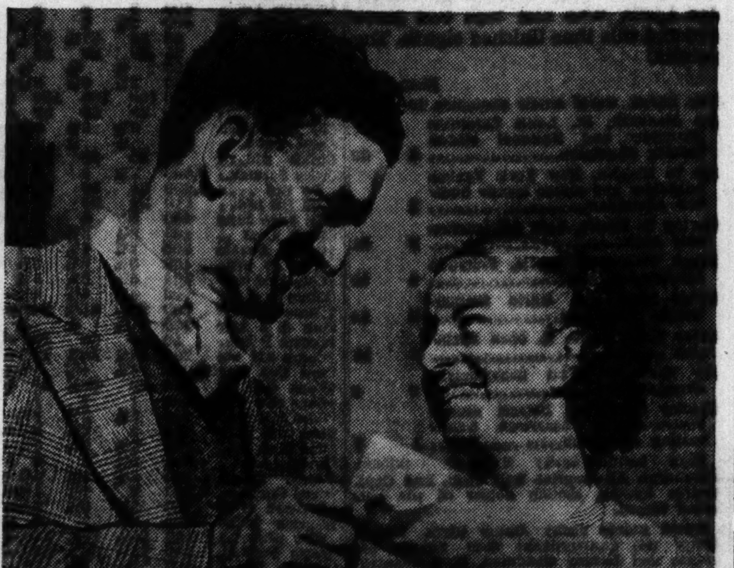

Johnny Revolta of the Evanston Golf club shows Mrs. Revolta the check for $2,500 he received for winning the Miami-Biltmore open golf tournament yesterday at Miami, Fla. He shot a 282.

[Associated Press Wirephoto.]

BUTLER'S FREE THROWS DEFEAT PITT FIVE, 24-23

Indianapolis, Ind., Dec. 13.—[Special.]—Superiority at the free throw line enabled Butler university to win its annual basketball game with the University of Pittsburgh, 24 to 23 tonight. Butler scored seven times from the field to lead at the half, 17 to 6. Zelznik finally found the range, and, with his eleven points, Pitt managed to outscore Butler, 17 to 7, in the second period. Lineups:

PITTSBURGH [23].	B	F	P	BUTLER [24].	B	F	P
R.A.Johnson,f	3	1	0	Perry,f	3	1	0
Zelznik,f	5	1	0	Jaggers,f	2	2	1
Garcia,c	0	1	1	Merrill,c	0	0	1
Spotovich,g	1	0	2	Cosgrove,g	3	1	2
Radvansky,g	0	0	3	Poland,g	1	2	3
R.R.Johnson,g	0	0	3	Heiner,g	0	0	0
Lindsay,g	1	0	2				
Laury,g	0	0	0				

EIGHT MEMBERS OF IOWA SWIM TEAM ARE ILL

Iowa City, Ia., Dec. 13.—(AP)—Dr. W. W. Hayne of the University of Iowa athletic department reported tonight that eight members of the Iowa swimming team were ill with glandular fever.

The disease may keep some of the men from taking the trip to Fort Lauderdale, Fla., for the national aquatic meet late this week. The men are Bob Allen, Ray Walters, Bob Christians, Al Armbruster, Francis Heydt, Bob Reed, Ed Ryan, and Banford Cochrane.

The disease is an inflammation of the throat accompanied by slight fever.

Revolta's 282 Wins $10,000 Miami Golf

[Continued from first sport page.]

today he wished for a No. 2 iron he had left in his locker.

"The rule requires more skill," he said, "but I think it's all right." The limit officially goes into effect Jan. 1.

Johnny used only 11 clubs today, never touching his brassie, No. 4 iron, or No. 8 iron. He did, however, carry two sand irons—and he found plenty of use for them. Four times he had to explode out of traps.

It was on the sixteenth hole that he wished for the No. 2 iron. He tried to squeeze down on a No. 1 iron and sliced into a trap. Apparently disconcerted, he looked up on his next shot and wound up with a bogey five.

On the 17th hole he had to take another bogey 5. Fate, however, interceded for him on the 18th hole where he hooked his second shot into the gallery. The ball bounded hole high to the left of the green, whereas it might have gone into traps beyond. His pitch was weak, leaving that final 20 foot putt.

Today's round was the first of the tournament in which Revolta had exceeded par. He opened with a 69, two below, and followed with a pair of 70s.

Thomson, whose 65 yesterday set a new course record, blew his chances of victory on the last two holes. He sliced into a canal on the seventeenth, where he wound up with a bogey five, and he three putted from the edge of the last green to get his par. He missed a putt of less than six feet that would have given him a tie with Revolta.

Metz and Snead Encounter Trouble.

Both Metz and Snead had plenty of trouble. Metz drove out of bounds on the fifth hole and was forced to make a fine recovery from under a tree to get a bogey five. He landed in two traps on the back nine. Snead's putting touch was far off.

Bob Servis of Dayton, O., won the amateur trophy for the second consecutive year. He shot a 300, six better than John Mikrut of New York.

The final scores, including fifty-four holes and today's round, with prize distributions, follow:

John Revolta	209	73	282	$2,500
Dick Metz	210	73	283	1,125
Jimmy Thomson	210	73	283	1,125
Sam Snead	211	73	284	750
Horton Smith	213	72	285	650
Ed Dudley	215	72	287	450
E. J. Harrison	213	74	287	450
Henry Picard	216	71	287	450
Harry Cooper	217	71	288	200
Tony Penna	215	73	288	200
Byron Nelson	214	75	289	125
James Fogerty	214	76	290	116
Victor Ghezzi	217	73	290	116
Ben Hogan	217	73	290	116
Frank Moore	217	73	290	116
Jim Turnesa	217	73	290	116
Mike Turnesa	217	73	290	116
Billy Burke, Cleveland, O.	217	74	291	100
T. Manero, Salem, Mass.	217	74	291	100
Leon Pettigrew, N. York	217	74	291	100

A PITT PIONEER CHANTS PRAISES OF ATHLETIC AID

Star of '90s, Now Wealthy, Thankful for Cash.

Pittsburgh, Pa., Dec. 13.—(AP)—First University of Pittsburgh's subsidized football player, Joseph C. Trees, now a millionaire oil producer, asserted at a banquet for the 1937 varsity tonight that subsidization is eminently sound and proper and urged colleges to end hypocrisy.

"Generally speaking," he said, "the idea of our educational institutions seems to have been to adopt a pious and holier-than-thou attitude in public, and then throw off this cloak and mask when we meet in alumni groups. I want to say they have deceived no one but themselves."

He's a Member of Board.

Trees, a star of the early '90s, is a member of the university's board of trustees and the board of athletic control.

As toastmaster of the annual varsity club banquet honoring Pitt's undefeated squad, he said, "I am not being paid anything for my evening's work, and this brings me within the scope of the Hagan plan." He referred to Athletic Director James Hagan's recently announced policy of strict amateurism.

Trees said: "I was the first subsized player who ever wore a Pitt football uniform. Certain alumni of the old Western University of Pennsylvania [now Pitt] paid my tuition and contributed toward other expenses incident to obtaining a college degree. Without this assistance I never should have been able to attend an institution of higher learning and it is a fact that whatever material success I may since have attained can be traced directly to my subsidization.

It's an Old, Old Story.

"There is nothing new about this controversy. To my personal knowledge, it is almost fifty years old, because when I was playing with the Pitt teams of 1891, '92, and '93, certain alumni groups of Harvard, Yale, and Princeton sought to persuade me to enter their alma maters and their offers were tempting.

"I believe subsidization is eminently sound and proper, provided—and these provisos are important—that education is the primary objective; that the boy really wants an education, and that the institution sees to it that he either gets that education or is removed from its student rolls."

WISCONSIN DUCK HUNTERS ASK FOR LONGER SEASON

Seek Way to Improve Slim Shooting.

BY BOB BECKER.

Madison, Wis., now comes forward with a comment on the duck hunting in and around that city. Illinois hunters who have been having plenty of trouble with their waterfowl shooting downstate may find some consolation in the following report from A. O. Paunack, president of the Commercial State bank, of Madison, Wis. He writes:

"It was with much interest that I read your recent article about the Illinois duck hunting situation, and I want to inform you that we not only have had a poor season in and around Madison during 1937 but that for the last three years our shooting has been very slim.

Ask Extended Season.

"We hunters feel that some kind of coöperation should be worked out with the government whereby the season will be extended during the period when the ducks come in. For the last three years the short seasons have been over in two instances before the ducks had come down from the north. I think our seasons might be changed so that they would extend say from Oct. 20 until the lakes freeze because no real damage could be done to the birds during that short period. This change could be made even if they had to reduce the bag limit, but it has been so long since we have had a bag limit in this district that we wouldn't know what to do with the ducks in case we got them.

"It seems that the more conservation we have the less hunting we have, and maybe you can offer suggestions whereby this mystery can be solved."

Here's an Exception.

Practically every letter we are getting from duck shooters is in this vein. The only exception we have seen to date is a note from Elim J. Hawbaker of Monticello, Ill. We're sure every duck hunter will be interested in reading Mr. Hawbaker's comment that . . . "since the feeding of ducks along the Illinois river has ceased, the ducks have spread out over the cornbelt and everybody gets a chance to hunt.

"We have had good hunting in this territory for the first time in ten years. It has been at least that long since any one has taken the limit of ducks in any one day's shooting along the bayous of the Sangamon river, the ditches, and the ponds. Last year the local postoffice sold 22 duck stamps, this year 44.

Here's an Invitation.

"The shooters you mentioned are invited to come down on the prairie, creep along the river, the bayous, the cornfields, and ponds to hunt ducks and it will not cost any $10 a day."

Better get ready for a creeping army of duck hunters next year, Mr. Hawbaker. But don't say we didn't warn you . . . watch out on that cornfield stuff and above all don't you dare knock an ear of corn to the ground or the game warden may get you!

CHARLES TOWN ENTRIES.

FIRST RACE—Purse $400, purse race, 2 year olds, 6½ furlongs:

Kirk On	106	Anya	106
Wanted	106	Neville	114
Miss Afa	106	Tai Tai	106
Bud Carmen	109	Brain Child	106
Jimmy S.	114	Gold Crescent	106
Sea Boy	109	Bermuda Bound	109
Color Flag	109	Razzle Dazzle	114

SECOND RACE—Purse $400, claiming, maiden 3 year olds and up, 7 furlongs:

*Gonsbaby	109	*Green Shadow	109
*My Grand	109	Newaygo	117
*Purple Sweep	106	Potestas	117
*Draypan	109	Rouge Catalan	117

FAIR GROUNDS CHART

FIRST RACE—Six furlongs. Three year olds and up. Purse $800. Net value to winner, $625; second, $100; third, $50; fourth, $25. Weather clear; track fast.

Horse—	Wt	PP	St	¼	½	Str	Fin	Jocky	Eq odds
LUCKY DUCKY	108	3	2	2³	1¹	1¹½	1ʰ	H.Leblanc	6.30-1
UPSIDE DOWN	106	6	6	6⁶	4½	2¹	2½	T.Meloche	3.80-1
BOSTON MARY	105	7	5	5¹½	5½	4¹	3³	D.Morgan	8.90-1
SANDSTONE	105	1	4	3ʰ	6⁸	5¹	4⁴	J.Richard	2.80-1
IDLE MIDGET	109	8	1	1½	2²	3ʰ	5¹	C.Mojena	3.00-1
ODD BLUE	111	2	3	4½	3¹	6⁶	6⁴	J.Marrero	6.70-1
DEAD CALM	106	4	8	7¹	7⁸	7¹⁰	7¹⁵	J.Jacobs	18.70-1
EASTPORT	106	5	7	8	8	8	8	L.Jacque	98.10-1

Time, 1:13 1-5. Two dollar mutuels paid: Lucky Ducky, $14.60 straight, $5.80 place, $4.00 show; Upside Down, $4.00 place, $3.20 show; Boston Mary, $3.80 show. Winner, b. f., 3, by Zacaweista-Carrie B. Owner, Southland Stable. Trainer, R. A. Kindred. Start good for all but Dead Calm. Won driving; place same.

LUCKY DUCKY broke fast, moved up inside IDLE MIDGET at the stretch, took command when IDLE MIDGET ran out and, holding on well, outstayed UPSIDE DOWN. Latter, badly outrun early, saved much ground and closed resolutely. BOSTON MARY came fast from a slow beginning and was going fastest of all at the finish. SANDSTONE always was far back. IDLE MIDGET had early speed, bore out and quit. ODD BLUE could not keep up. DEAD CALM broke poorly.

SECOND RACE—Six furlongs. Two year olds. Purse $700. Net value to winner, $525; second, $100; third, $50; fourth, $25.

Horse—	Wt	PP	St	¼	½	Str	Fin	Jocky	Eq odds
LOW CUTS	109	8	4	3½	4¹	4⁴	1²½	C.Mojena	5.80-1
TECHY	105	10	8	7¹	3ʰ	3¹	2¹	W.L.Johnson	1.90-1
MOUNTKALA	108½	11	3	1²	1½	1ʰ	3³	R.Morris	5.50-1
*MAD KERRY	109	1	10	9¹	8½	6¹	4¹	A.Craig	19.70-1
YOUNG PLAYTIME	110	9	7	5¹½	2²	2½	5½	H.Leblanc	3.10-1
HONEY ROLL	111	4	2	8¹½	9²	8½	6²	D.Morgan	18.60-1
*TEMPERMENTAL	104	7	6	6½	6²	5½	7²½	W.Cornay	19.70-1
QUEEN REGNANT	102	2	11	11½	12	10³	8½	R.Musser	8.00-1
MISS LAMPLEY	101½	5	1	2½	5¹½	7²	9½	J.Gardelle	100.10-1
*NEIL JAY	109	12	9	10¹½	11½	11²	10²½	J.Hernandez	19.70-1
SUN HENRY	113	3	5	4ʰ	7½	9¹	11¹	J.Leyland	32.40-1
GARCIA	113	6	12	12	10²	12	12	F.Munden	39.20-1

*Field. Time, 1:14 2-5. Two dollar mutuels paid: Low Cuts, $13.60 straight, $6.00 place, $4.40 show; Techy, $3.20 place, $2.60 show; Mountkala, $4.00 show. Winner, b. g., 2, by Zev-Lowshoes. Owner, E. K. Bryson. Trainer, H. Baker. Start good.

LOW CUTS had speed from start, was forced to take back out of close quarters entering the stretch, but came again when straightened out, forced his way between the leaders and won drawing out. TECHY, outrun early, moved up strong in the last half mile. MOUNTKALA showed fine early speed but tired as if short. MAD KERRY came fast from a slow beginning. YOUNG PLAYTIME, hard ridden early, tired in the drive. HONEY ROLL finished fast. QUEEN REGNANT was knocked out of it at the start.

Fair Grounds ODDS and JOCKIES

BUDGE IS NAMED NO. 1 ATHLETE OF YEAR BY WRITERS

Leads Di Maggio, Medwick in National Poll.

New York, Dec. 13.—(AP)—Don Budge, with all of the indisputable decisiveness of one of his own overhead smashes, today took rank as the nation's No. 1 athlete of the year.

The Californian, hero of America's recapture of the Davis cup, national singles champion and triple winner at Wimbledon, was elected by 30 of the 51 sports writers taking part in the seventh annual Associated Press poll. The addition of other votes for second and third place gave Budge, now carrying on his conquests in Australia, a total of 103 points.

Sluggers Come Next.

Nearest to the lanky coast star, who wasn't mentioned in last year's voting, were Joe Medwick and Joe Di Maggio. Medwick and Di Maggio each got three first-place votes, but the St. Louis Cardinal slugger, who led the National league in virtually every hitting department, won by 39 points to 36.

With tennis and baseball accounted for, football contributed the next two members. First-place nominations gave Byron [Whizzer] White of Colorado a 4-2 edge over Clint Frank of Yale. Better support in the lower brackets, however, won for the Yale half back a 31-15 margin over White.

Armstrong Is Sixth.

Henry Armstrong, the California Negro, who recently won the featherweight championship, gained 12 points to tie for sixth place with Ralph Guldahl, national open golf champion. Armstrong had a 3 point lead over Heavyweight Title Holder Joe Louis, who was tops two years ago and this time finished eighth. The results:

	First.	Pts.
Don Budge, world tennis champion	30	103
Joe Medwick, St. Louis Cardinals outfielder and National league batting champion	3	39
Joe Di Maggio, New York Yankee outfielder and major league home run champion	3	36
Clinton E. Frank, Yale All-America half back	3	31
Byron [Whizzer] White, Colorado All-America back	4	15
Henry Armstrong, world featherweight champion	2	12
Ralph Guldahl, U. S. open champion	0	12
Joe Louis, world heavyweight champion	2	9
Charley Gehringer, Detroit second baseman and American league batting champion	1	7

Four points each: Marshall Goldberg, Pittsburgh All-America half back, and Capt. George Eyston, British holder of the land speed record.

Three points each: Dutch Clark, Detroit Lions' pro quarterback; Sam Snead, pro golfer, and Johnny Goodman, U. S. amateur golf champion.

Two points each: Don Lash, national cross-country running champion; Jim Turner, Boston Bees' pitcher; Frankie Parker, Davis cup tennis player; Bill De Correvont, Chicago high school football player; Archie San Romani, Emporia [Kas.] Miler; Lefty Gomez, Yankee southpaw, and Lou Gehrig, Yankee first baseman.

One point each: Sid Luckman, Columbia quarter back; Sammy Baugh, Washington pro football star; Tommy Farr, British heavyweight; Jewell Young, Purdue basketball star.

HEBREWS MEET COLLEGIANS ON WINDY CITY CARD

The Chicago Hebrews meet the Collegians, colored quintet, in the outstanding game in the Windy City Basketball league tonight at St. Philip gymnasium, Kedzie avenue and Jackson boulevard.

The Hebrews defeated the Rep. Petrones, defending champions, 28 to 24, in their first start. Coach Red Skurnick will start Syd Rosenthal, Jack Salzman, Jim Gordon, Harry Krotish and Henry Sachs. Marv Colen, captain of Loyola university's team last year, also will see action. Eddie Johnson, manager of the colored five, will start his new star, Roosie Hudson, along with the veterans Iron Man McKinnis, Hillary Brown, Babe Brooks and Al Williams.

In the co-feature the Frankie Harmon Demons, including such stars as Willie Phillips, Ed Campion, Nick Yost, Fred Knez and Willie Wend, meet the Kokots, who will depend on Harry Kennedy, Gugs Gugliardo, Bob Wilson, and Fred Hartman. The Eddie McCabe girls will meet the Queen Annes in a preliminary game at 7:30 o'clock.

WESTERS' 3,337 SETS NORTH TOWN BOWLING RECORD

The P. J. Westers' 3,337 total, compiled against the Fox De Luxe team, set a season's record in the North Town Major Bowling league.

Contributing to the total were Chester Neisen, 640; Ben Halgeth, 688; Hank Wester, 664; Matt Faetz Jr., 705, and William Zelasko, 640. Halgeth turned in the best individual game during this series, a 269 effort. The Westers' game totals were 1,054, 1,113, and 1,170.

TODAY'S SELECTIONS

FAIR GROUNDS, NEW ORLEANS, LA.
[Fast.]

1—Cruising, Little Drift, Grey Squaw.
2—Facula, Supreme Kiss, Wild Phara.
3—MISS LIZZIE, Roberta, Rettef.
4—Black Buddy, Overshoes, St. Nick.
5—Oldfield, Campagna, Brown Molasses.
6—Biography, Swamp Angel, Saracen.
7—Palm Island, Union, Blessed Event.
8—Lady Hockberger, Good Aim, Fast Roamer.

CHARLES TOWN, W. VA.
[Fast.]

1—Razzle Dazzle, Sea Boy, Wanted.
2—Newaygo, My Grand, Sunny Home.
3—Whiskora, Cash Surrender, Standby.
4—Icy Wind, Tody West, Nellie Mc.
5—Two Brooms, Flower Time, Royal Purchase.
6—SIEMPRE, Easter Herald, Bright Bird.
7—Old Hop, Bokie B., Post Brigade.

Daily Doubles

FAIR GROUNDS.
Lows Cuts and Fluke $196.00

CHARLES TOWN.
Washoe Valley and Locomotive $86.00

NEW YORK CURB TRANSACTIONS

Monday, December 13, 1937.

FOREIGN BONDS.

DOMESTIC BONDS.

INVESTING COMPANIES

	Bid.	Ask.		Bid.	Ask.
Do Ac M	2.55	....	Spen T F	14.59	16.36
Cum T Sh	4.47	....	Sta S In	79.00	83.00
Diver Tr C	3.50	....	Sup of Am Tr A	2.89	....
Do D	5.05	5.65	Do AA	1.98	....
Divid Shrs	1.18	1.28	Do B	3.01	....
Fid F Inc	17.83	19.19	Do BB	1.98	....
1st Bos C	11.00	12.50	Do C	5.50	....
Fix T S A	8.85	....	Do D	5.50	....
Do B	6.95	....	Super Shs	9.08	9.87
Fund I Inc	15.40	16.37	Tru S I C	2.22	....
Fd T S A	4.55	5.13	Do D	2.17	....
Do B	4.16	....	Tr Am G G	.60	.68
Gen C Cor	28.73	30.89	Trus Ind S	.93	1.02
Gen Inv T	4.50	4.90	U S El Lt & P A	12.875	13.375
Incor Inv	16.08	17.29	Do B	1.92	2.02
Maryl Fd	5.74	6.29	US El L & P Voting	.87	.95
Mass I T	19.00	20.16			
Mut Inv	10.46	11.44			
Nat W S	3.19	3.29			
Nat W V	1.27	1.40			

PACKERS BOOST STORAGE STOCKS OF PORK, BEEF

But Dec. 1 Total Is Far Below Normal.

Cold storage holdings of beef and pork increased last month, but stocks of lard, lamb, and mutton decreased, the department of agriculture reported yesterday. On Dec. 1 a total of 411,553,000 pounds of all meats was in store, exclusive of lard, compared with 354,897,000 pounds November 1.

The Dec. 1 stocks of all meats are far below normal for that date, however, and second smallest on the government's records, which date back to the world war. Last year they were 719,230,000 pounds, and two years ago 410,318,000, the lowest they ever have been on Dec. 1. The five year average is 617,054,000 pounds.

Month's Output Exceeds Demand.

Packers plan to go into the new year with some of the smallest stocks of meat they ever have carried from one year into the next. They attribute the November increase in stocks to the fact that meat production last month exceeded consumption for that period, making it necessary to store some. Normally packers begin storing meat at this time of year, but because of general business conditions and expectations that the aggregate tonnage of meat produced next summer will exceed 1937 summer output packers do not wish to carry heavy stocks of meat at current prices.

The Dec. 1 stocks of pork at 305,940,000 pounds showed an increase of 39,526,000 pounds over the Nov. 1 stocks, but with the exception of a month ago they were the smallest of the year and second smallest on record for Dec. 1. Beef stocks were raised from 43,897,000 Nov. 1 to 53,402,000 Dec. 1, but this compared with 152,769,000 a year ago and a five year average of 96,385,000. It was the smallest Dec. 1 total in five years.

PRICES BREAK SHARPLY

The cattle and lamb markets were hit by another severe break in prices yesterday on heavy Monday receipts. Arrivals of cattle at 24,000 were 10,300 larger than a week earlier.

The supply far exceeded the requirements of the trade as packers granted further concessions to butcher shops in a rather sluggish wholesale beef trade. Top beef ribs were marked down from 38 cents per pound a week ago to 36 cents yesterday, and packers took off 3 cents per pound in the wholesale prices of beef loins, selling top cuts at 46 cents.

Both of these cuts of meats are at new lows for the season and substantially lower than several weeks ago. Cheaper cuts of beef, however, were about in line with a week ago.

Buyers in the cattle alleys slashed steers fully 25 to 50 cents in an attempt to bring live costs down in line with the lower wholesale beef markets.

A run of 18,000 sheep and lambs caused a slump of 25 to 50 cents. Hogs were in demand, however, and sold steady to 15 cents higher.

BOARD OF TRADE STOCKS.

	Sales.	High.	Low.	Close.	Prev. close.
Eason Oil Co, com	300	1⅛	1	1	1
Gellman Mfg, war	100	¼	¼	¼	¼
Gen Am Tr Cp, com	100	41	41	41	38¼
Pearson Co Inc, com	100	1½	1½	1½	1½
208 S La Salle St Cp, com	25	23¾	23¾	23¾	23¼

Day By Day Story of the Experimental Farms

By Frank Ridgway

Story for Each Corn Field

December 13, 1937.

THERE is a story back of every field of corn raised on the Tribune Yorkville experimental farm. Maps of the entire farm, showing the outline of each field, have been found valuable in keeping records of the kinds of crops grown and the soil building and soil maintenance program followed.

For instance, the manager's records on field No. 21, which covers 100 acres, show 6,400 bushels of corn, averaging 64 bushels an acre, were produced this year. This was the best field of corn raised on the place, but there is a reason. A good hybrid, No. G. 55, was used and the land is the richest piece of ground on the whole farm of 1,332 acres.

Story of Field 21.

Here is the story back of field No. 21: The manager says that in 1934 he raised 20 acres of soy beans, and the rest of the 100 acres was in corn. In 1935 there was grown in this field 48 acres of corn, 15 acres of soy beans, and 35 acres of oats. Sweet clover was sown in with the oats, but was smothered out. Last year the field was divided; 50 acres of corn was grown on one half and 50 acres of oats on the other half. Medium red clover seed was sown in with the oats, but failed to produce a satisfactory stand. This year the field was all planted to corn.

Back in 1935 the south end of the field, where the oats were grown, was covered with manure. There are 500 rods of tile used in draining the land. The field is handy to the silos and corn cribs and is used as a feeding ground for steers. Last year cattle were fed for several weeks on the northern part of the field.

Rest of the Story.

Records of the kinds of crops raised and the treatment given the soil does not tell the whole story. Take, for example, a 40 acre section of field No. 26. It was among the lowest yielding fields on the farm, averaging only 35 bushels of corn an acre. A good hybrid, No. 119, was used. And a better yield was expected because in 1934 and 1935 clover, a soil building legume, was grown on the field.

Last year after a crop of corn was taken off, 200 head of cattle were turned in to feed on the stalks. Then for three weeks these cattle were fed silage in bunks placed about the field. Last spring the corn was planted on time, the field was well cultivated, and the weather favorable, but the crop was seriously injured by white grubs which reduced the yield.

An Oats Field History.

There is a story, too, back of field No. 20, where 2,100 bushels of oats were raised on 35 acres. This was the best field of oats raised this year, averaging 60 bushels an acre. In 1934 the field was in timothy. The next year, 1935, the timothy sod was broken and corn was raised on the field. Another corn crop was produced on the same ground last year.

This year Iowar certified oats were sown. In 1935 the field was covered with manure. The field is not far from the feed yard, making it convenient for cattle to roam over it for exercise during the early stage of feeding.

Farm Lands

Florida.

15,000 ACRES — SUITABLE TUNG OIL. Citrus, Farming. Taxes paid to January. Four Dollars net. Terms. Owner. H. M. Hampton, Ocala, Florida.

Illinois.

GENTLEMEN'S FARM—ESTATE INCLUDES combination caretaker's home or double garage; little less than 5 acres; faces prominent golf club; includes 135 feet of paved highway frontage; electric being installed now. Price for all only $1,500; $300 cash. ADDRESS E N 564, TRIBUNE.

5 ACRES, $1,000.
330x630 on Concrete.
Good Land — 25 Miles So. Chgo.
Size of City Block.
W. H. SCHENDORF. 10 S. LA SALLE-ST.

SMALL FARM—NEAR CICERO, 63D-RD.; nr. electricity; school. Pr. $250; $50 cash. ADDRESS E O 264, TRIBUNE.

Michigan.

BARGAINS!!—20 A. BLDGS.; STATE RD. $790. 120 a., st. farm, $3,750. Terms. Others ERWIN TINNEY CO. Fremont, Mich.

FARMS — ALL SIZES PRICES TERMS. Free list. Evans Rlty. Co., Fremont, Mich.

FREE LIST—FARM BARGS S. W. MICH. All kinds. Interstate Farms, 35 S. Dearborn.

Wisconsin.

—SPECIAL SALE OF RAILROAD LANDS — 100,000 acres in heart of Upper Wisconsin. Only $4 to $5 per acre for good farm land. ¼ cash, balance long time. Clay loam soil, unequaled for dairying, all live stock, clover, grains. Good roads, water, towns, and markets. Fine fishing and hunting. Send for Booklet 5. R. S. Claar, Land Dept. Soo Line Railway, Minneapolis, Minnesota.

Miscellaneous.

BIG WINTER FARM CATALOG FREE—350 choice bargains. United Farm Agency, Dept. E, 30 N. La Salle. Ran. 7113.

SEARS-ROEBUCK WILL PAY EXTRA $2.50 DIVIDEND

Other Companies to Boost Payments.

Declaration of a $2.50 extra payment by Sears, Roebuck & Co. and increased disbursements by several other companies marked yesterday's dividend actions.

The Sears-Roebuck dividend is payable Jan. 20 to stockholders of record Dec. 28. An extra of the same amount was paid last Jan. 7. The regular fourth quarter dividend of 75 cents will be paid tomorrow.

An extra dividend of $1.12½ was ordered by directors of the W. B. Jarvis company, making total disbursements for 1937 of $2.87½, compared with payments totaling $2.37½ in 1936.

Barker Bros. Resumes Dividend.

The Barker Brothers corporation declared a dividend of 75 cents on its common stock. This is the first distribution on the common shares since January, 1931.

An extra dividend of 75 cents and the usual quarterly payment of 25 cents were declared on the common stock by the Union Twist Drill company directors.

Interstate Hosiery Mills directors voted to pay a dividend of 75 cents on Dec. 24 in lieu of the 62½ cent quarterly payment which would ordinarily be paid next Feb. 15.

The Carriers and General corporation declared a year-end dividend of 20 cents on the common stock.

The Atlas Press company declared an extra of 10 cents and the usual quarterly dividend of the same amount.

Stecher-Traung Dividends.

Directors of the Stecher-Traung Lithograph corporation voted to raise the annual basis of its common stock to $1.50 from $1 a share previously, and declared a quarterly dividend of 37½ cents and an extra of 50 cents. These payments will bring total 1937 disbursements to $1.50 a share, the equivalent of $6 prior to the four for one split-up in August, against $4 a share on the old stock in 1936.

The Heyden Chemical corporation ordered an extra payment of 50 cents on the common stock.

Directors of the Robert Gair company voted to defer action on the fourth quarter dividend on its $3 preferred stock due at this time. E. Victor Donaldson, president, said that "prudent policy dictated necessity of conservation of resources pending clarification of the outlook."

Day's Dividend Action.

Dividends declared yesterday, with rate, period, and payment and record dates, follow:

Albany & Sus R R, $1.50	Jan. 8	Dec. 20
Am Thermos Bottle, 50c	Dec. 24	Dec. 18
Do pfd, 87½c q	Jan. 1	Dec. 20
Am Comm Alcohol, 50c	Dec. 24	Dec. 21
*Do stock	Dec. 24	Dec. 21
Atlas Press, 10c q	Dec. 20	Dec. 14
Do 10c ex	Dec. 20	Dec. 14
Barker Bros, 75c	Dec. 23	Dec. 17
Carriers & General, 20c	Dec. 28	Dec. 16
†Clayton & Lambert, 50c	Dec. 15	Dec. 10
Cleveld Gra B, $1.30 yr-end	Dec. 20	Dec. 21
Colony Apt Bldg, $1.50	Dec. 20	Dec. 20
Davenport Hosiery, 50c	Dec. 21	Dec. 15
Endicott Johnson, 75c	Jan. 1	Dec. 24
A. C. Gilbert, 62½c	Dec. 24	Dec. 20
Glen Alden Coal, 25c	Dec. 28	Dec. 16
Heyden Chemical, 50c ex	Dec. 22	Dec. 17
Hilton Dav Ch, pfd 87½c q	Jan. 1	Dec. 20
Horn & Hard Bak, $1.50 q	Jan. 1	Dec. 21
Independ Pn Tool, 62½c q	Dec. 27	Dec. 17
Interstate Hosiery, 75c	Dec. 24	Dec. 20
W. B. Jarvis, $1.12½ ex	Dec. 28	Dec. 16
Ky Util, 6% pf, $1.50 q	Jan. 15	Dec. 27
Marsh Field, pr pf, $1.75 q	Dec. 31	Dec. 15
Do 6% pfd, $1.50 q	Dec. 31	Dec. 15
Midland Oil $2 pfd, 25c	Dec. 29	Dec. 24
Minnesota Mining, 75c	Dec. 22	Dec. 17
Nor'w El, 7% pf, $1.75 acc	Dec. 24	Dec. 15
Pac P&L 7% pf, $1.75 acc	Dec. 24	Dec. 15
Do 6% pfd, $1.50 acc	Dec. 24	Dec. 15
Pierce Governor, 15c	Dec. 23	Dec. 15
Pitney-B Post Meter, 10c	Dec. 28	Dec. 16
Providence Gas, 15c	Dec. 28	Dec. 13
Root Petroleum pfd, 80c q	Jan. 1	Dec. 21
Samson United, 12½c	Dec. 28	Dec. 16
Sears-Roebuck, $2.50 ex	Jan. 20	Dec. 28
Stech Traung Lith, 37½c q	Dec. 31	Dec. 18
Do 50c ex	Dec. 31	Dec. 18
Union Twist Drill, 25c q	Dec. 24	Dec. 20
Do 75c ex	Dec. 24	Dec. 20
Wagner Baking, 40c	Dec. 24	Dec. 15

*Two shares American Distilling company 5% preferred for each 5 shares American Commercial Alcohol common held. †Payable in 4 year 4% convertible notes.

In the table, the letter "q" refers to regular quarterly dividends, "ex" to extras, "s.a." to regular semi-annual disbursements, and "acc" to payments on arrears.

MORE BONUSES ARE ANNOUNCED FOR EMPLOYES

Additional companies announced employe bonuses yesterday. Neil C. Hurley, president of the Independent Pneumatic Tool company, disclosed that the company is preparing to pay each employé a bonus equal to 10 per cent of his annual salary.

Johns-Manville employés of more than one year of service will receive one week's pay, Lewis M. Brown, president, said, and employés with more than six months of servic will be paid one half week's salary.

Lerner Stores corporation announced that employés with the company a year or more will receive a full week's pay as a Christmas bonus. Those employéd for six months but less than a year will receive one-half a week's pay.

ABBOTT LABORATORIES
DIVIDEND NOTICE
Notice is hereby given that the Directors of the Abbott Laboratories have declared the usual quarterly dividend of 40c a share and an extra dividend of 20c a share both payable December 29 to stockholders of record December 16. Total yearly dividend $2.10 a share.
JAS. F. STILES, JR., Treas.
December 13, 1937.

Government Bond Holdings and Loans of New York City Banks

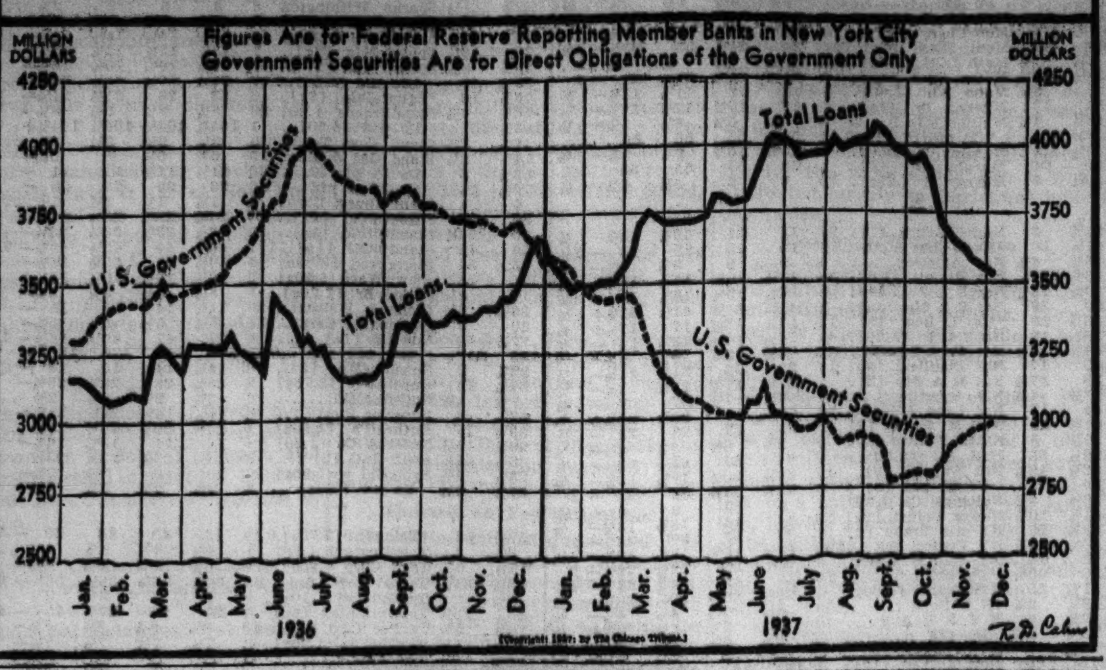

Federal Coal Commission to Revise Prices

Washington, D. C., Dec. 13.—(AP)—The bituminous coal commission decided today to revise its soft coal price schedule, against which some mine operators have threatened legal proceedings.

Charles P. O'Neill, chairman of the central Pennsylvania producers' board, told reporters his board would start proceedings in court unless the prices were revised.

The Carter Coal company, operating in the Pocahontas field of southern West Virginia, also prepared for legal action if prices were not changed to its satisfaction. James W. Carter, president, filed the suit that resulted in invalidation of the first Guffey coal control act two years ago.

Fixes Prices for Soft Coal.

The coal commission, operating under a new control law, has fixed prices to be charged by the soft coal producers on and after Thursday, this week. It agreed to conduct informal hearings tomorrow on petitions in which both the central Pennsylvania board and the Carter company said they would be "irreparably damaged" by charging the prices the commission ordered.

The commissioners said they would revise those prices alleged to be unjust, pending further investigation and formal hearings. As a first step, the commission reduced Alabama railroad fuel prices against which Alabama operators have complained.

Meantime, Senator Walsh [D., Mass.] proposed in the senate that the commission be abolished unless it "adopts a very different policy and pursues very different tactics."

ASK CLARIFICATION.

The board of directors of the American Bituminous Retail Coal Merchants association, representing 12,000 retailers, at a meeting at the Morrison hotel yesterday passed resolutions asking a clarification of the rules laid down by the national bituminous coal commission for the marketing of coal. The retailers want the rules made such that they will not disrupt trade practices and relations with customers and producers developed over a long period.

Kline Roberts, vice president of the association, said that demand will be made on the board for adjustments in the new schedule of prices in cases where prices appear to be out of line.

COURT CANCELS $1,550,000 POLICY HELD BY UTILITY

Federal Judge William H. Holly yesterday authorized the cancellation of an insurance policy for $1,550,000 held by the Utilities Power and Light corporation on Harley L. Clarke, former president of the company, and one for $100,000 on the life of F. R. Moulton, an official. Judge Holly acted at the request of Melvin M. Hawley, attorney for the trustee of the company which is being reorganized under section 77B of the bankruptcy act.

The policy on Clarke, on which the company has borrowed $376,000, has a cash surrender value of $18,334.

Liberal
LINES of CREDIT
$1,000 to $100,000 OR MORE
TO Manufacturers AND Jobbers
ON ACCOUNTS RECEIVABLE
AT 6% PER ANNUM
Plus a nominal handling charge
Under Our Confidential Plan
YOUR CUSTOMERS ARE NOT NOTIFIED
WE ALSO DISCOUNT INSTALLMENT CONTRACTS AGAINST BUSINESS FIRMS
ACCOUNTS FINANCE COMPANY
FIRST NATIONAL BANK BLDG
RANdolph 8277 CHICAGO

STEADY PRODUCTION OF STEEL PREDICTED; CHICAGO AREA GAINS

Steel ingot production this week is scheduled at 27.4 per cent of capacity, practically unchanged from a week ago, the American Iron and Steel institute reported yesterday. The schedule last Monday was 27.5 per cent, but actual operation during the week slipped to 27 per cent of capacity.

The Chicago district has increased its schedule to 21.8 per cent, a rise of 1.1 points from last week and only 4.3 lower than a month ago. The improvement reflects resumption of operations by one mill which had been shut down for two weeks.

The drop of only one-tenth of a point in the national steel operations rate this week is the smallest decline recorded since operations began to fall in mid-September, when the rate was 80.4 per cent. A month ago the rate was 36.4 per cent, which represented a drop of 4.6 points from the preceding week.

Operations this week are the lowest since the week of Nov. 12, 1934, when the rate was 27.3 per cent of capacity.

ACTION TO HALT PUBLICATION OF SALARIES URGED

Repeal of the section of the federal income tax law which provides for publication of names and salaries of corporation officials receiving more than $15,000 annually was urged yesterday by the Chicago Association of Commerce. In a statement sent to Illinois members of congress the association declared that the only persons profiting from the provision were kidnapers, extortionists, and promoters of fake enterprises.

A bill to end the corporate salary reports was passed by the house of representatives April 1 and was reported by the senate committee on finance in June. C. L. Rice, president of the association of commerce, issued the statement urging amendment. It said in part:

"No useful purpose is served through the publicity given to corporate salaries. There is a distinct feeling among business men in Chicago and elsewhere that it creates ill will and does little beyond satisfying idle curiosity."

Stock Market Chiefs Favor Boost in Fees

[Chicago Tribune Press Service.]

New York, Dec. 13.—Governors of the New York Stock exchange have virtually agreed to submit a recommendation to the membership for an increase in commission rates which would increase brokerage income from the public about 11 per cent, a private canvass disclosed today. It was understood that on Wednesday the governors would vote on the 11 per cent rise recommended by the committe on quotations and commissions, and that no vote would be taken on the alternate proposal for an 18 per cent boost.

Since a change in commissions necessitates an amendment to the constitution, all members will have the opportunity of voting against it.

Other Provisions for Vote.

If a majority does not oppose it the amendment becomes effective unless as many as 350 of the 1,375 members vote against it, in which case the question reverts to the governors, by whom passage by a two-thirds vote is then required for enactment.

Presumably the administration in Washington has given its approval of an increase in commission rates.

No action on a rise in commissions on the New York Curb exchange is expected until after the "big board" acts. Even if the membership approves the rise, the curb may wait until it learns what action the Chicago and west coast exchanges take. The curb has stiff competition from these exchanges.

Committee to Organize.

The special committee, named by Charles R. Gay, president of the stock exchange, to investigate all aspects of reorganizing the institution, including the appointment of a paid president, will meet within the next few days to elect officers and discuss procedure.

In some circles it was believed an outsider, such as A. A. Berle Jr., now city chamberlain and a member of the advisory group of the exchange, may be chosen chairman. Such a selection, it is pointed out, would give the committee a head friendly with the administration at Washington, but who while not having any direct brokerage connections has been a member of the advisory group since it was first formed three years ago.

You Take a Chance On Every Sale Unless --
Uncertainty is a thief which robs you of courage, initiative, sales, profits, dividends — even capital.
Consider credits. No debtor is static. The prospect whom you turn down as "doubtful," grows and thrives as a competitor's loyal customer. A dependable old account with unlimited credit, succumbs overnight. You "take a chance" *every single time* you reject or OK a credit—unless your sales are protected by credit insurance.
American Credit Insurance
takes over your selling risks. Payment is assured on goods shipped according to the terms of the policy. You are protected on insolvencies, "77-B" reorganizations, and delinquencies. Settlement is prompt. Your capital is kept turning.
Liberal policies are now available to Manufacturers and Jobbers on all classes of accounts. You can insure all debtors, special groups, individual accounts, non-rated debtors, sales by branches or subsidiaries. For information, telephone this office.
AMERICAN CREDIT INDEMNITY CO.
OF NEW YORK J. F. McFADDEN, PRESIDENT
EXECUTIVE OFFICES, ST. LOUIS, MO.
J. F. FLYNN, General Agent
J. L. O'BRIEN, General Agent E. R. FODOR, General Agent
20th Floor, 220 South State Street . Chicago, Illinois
Phone: HARrison 8947
CREDIT INSURANCE BACKS UP YOUR OWN CREDIT JUDGMENT
V16

AMERICA TO LET SILVER PACT DIE, OFFICIAL SAYS

Treaty Is Regarded as Failure.

Washington, D. C., Dec. 13.—(AP)—A government official said today the London silver stabilization treaty, which expires Jan. 1, will not be renewed.

The treaty signed four years ago by the United States, China, India, Spain, Australia, Canada, Mexico, and Peru, pledged those nations to bolster silver prices by keeping large quantities of silver off of the market. The United States, for instance, promised to buy at least 24,421,410 ounces annually and has more than fulfilled its quota. Despite such compliance, the treaty generally has been considered a failure.

World Price Down to 45c.

The world price of silver has declined to about 45 cents an ounce, compared with the 77.57 cents the United States pays for newly mined silver and the $1.29 cents value which congress has placed on each ounce of silver in the treasury.

The assertion that the treaty would not be renewed was confirmed, in part, by Secretary of the Treasury Morgenthau. He said "as far as I know, there have been no discussions with the people who signed the treaty."

Although apparently abandoning international efforts to hold up silver prices, Morgenthau and President Roosevelt have indicated they would continue the policy of paying domestic producers more than the world price.

Expect Roosevelt to Act Soon.

The current price of 77.57 cents for domestic also will expire Jan. 1 unless renewed by presidential proclamation and the President has promised some action shortly before the year's end.

Morgenthau began negotiations today, however, for continued coöperation with Mexico on silver. He said he discussed the subject with Eduardo Suarez, Mexican finance minister, and would continue the discussions later this week.

When Suarez left Mexico City he was reported as seeking continuance of a secret understanding under which the United States is reported to pay slightly more than the world price for newly mined Mexican silver.

Dollar Gains Moderately on European Currencies

The American dollar was a shade higher in terms of leading European currencies yesterday. The British pound sterling closed at $4.99⅝, off ⅛ cent, and the French franc closed at 3.39⅝ cents, down 0.00¼ cent.

Corley Named Chief Executive Officer of Marshall Field & Co.

Frederick D. Corley, president of Marshall Field & Co., yesterday was named chief executive officer of the company, succeeding the late James O. McKinsey, chairman, who died Nov. 30. Corley retains his present title, the directors voting to abolish the post of chairman.

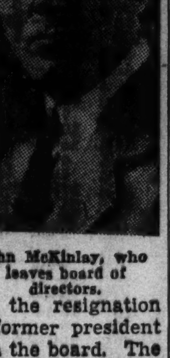
John McKinlay, who leaves board of directors.

Hughston M. McBain was made first vice president in charge of all manufacturing operations. At the same time directors announced the resignation of John McKinlay, former president of the company, from the board. The directors also accepted the resignation of Horace Vaile as controler. Kenneth E. Armstrong, assistant controler and secretary, was named acting controler.

Announcement had been made earlier of the transfer of Charles C. Bunker, vice president in charge of the New York office, to merchandise manager of the State street store.

The new executives have been in the Field organization for many years. Corley has been in the employ of the company since 1900, beginning his career as a $4 a week stock boy. McBain has been with the company for fifteen years, having served during that time in nearly all departments of the organization. His first job was that of a bill adjuster. Bunker is a veteran of thirty-nine years. Armstrong started to work for the company twenty-two years ago.

The directors voted the regular dividend of $1.75 a share on the prior preferred stock and the unexchanged cumulative preferred shares. The quarterly dividend of $1.50 a share on the 6 per cent cumulative preferred stock was also voted. Both dividends are payable Dec. 31 to stockholders of record Dec. 15.

McKinlay, who tendered his resignation as a director at yesterday's meeting, was president of Marshall Field for six years, retiring in January, 1936, after the election of McKinsey as chairman.

LOSERS ON STOCK SUE SPONSORS; FIRST CASE UNDER LIABILITY LAW

New York, Dec. 13.—[Special.]—A suit to collect $40,000 from three individuals alleged to be responsible for an inaccurate registration statement under the securities act of 1933 has been instituted in the Supreme court here, it was disclosed today. It is the first action which invoked the provisions governing the civil liability of those making registration statements.

There are twelve plaintiffs. They claim to have purchased Class "A" preferred stock of the American Cities Power and Light corporation in July, 1936. Subsequently they discovered, they charge, that some material facts were misstated or omitted.

The plaintiffs are seeking to recover the difference between the price they paid for the stock and its market value when the suit was filed. The defendants are C. M. Finney, president of American Cities Power and Light; Louis E. Kilmarx, vice president, and Harrison Williams, financier. They have denied any misstatements.

First Rail Trafic Reports Show Decline for Week

First reports on railroad freight trafic last week indicated a slight decline from the preceding week's loadings. Total loadings of the roads remained far below those of the corresponding week a year ago. Individual reports follow:

	Wk. ended Dec. 11.	Preceding wk.	Year ago.
Rock Island	28,286	28,584	26,427
Milwaukee	25,912	25,924	30,138
Santa Fe	27,106	27,913	28,288

NEW STANDSTILL PACT MADE ON GERMAN DEBTS

New York, Dec. 13.—(AP)—A new "standstill agreement" on German short term debts was concluded today in London, Siegfried Stern, vice president of the Chase National bank and secretary of the American Creditors' committee, was informed here.

"During the last year," said a cable received by Stern, "There has been a large decrease in the amount involved in the standstill; the approximate present standstill indebtedness for all countries is $394,000,000. Originally it was $1,495,000,000."

The American share of this originally was $486,000,000. It has been reduced to about $100,000,000.

With modifications, the existing agreement was continued until Feb. 28, 1939. The "standstill agreement" is an understanding among creditor banks to maintain short term credits owed by German banks. The German obligations became "frozen" in 1931 and the agreement was effected to provide a means for paying these off.

Index of Retail Prices Falls Sharply in Month

New York, Dec. 13.—[Special.]—One of the sharpest monthly retail price declines in several years was recorded during November by the retail price index of the Fairchild Publications, the Dec. 1 figure announced today as 1.2 per cent below Nov. 1 and off 2.2 per cent from the 1937 high on Sept. 1. However, quotations are still up 4.1 per cent over Dec. 1, last year. The index now stands at 94.5, parity being the January, 1931, composite of retail prices on sundry apparel, piece goods, infants' wear, furniture, appliances, and household goods.

STOCKS SLUMP; TRADE JITTERY OVER FAR EAST

Losses Range Up to Five Points.

New York, Dec. 13.—[Special.]—Active shares lost fractions to 3 points and high-priced specialties as much as 5 points in another slow session on the stock exchange today.

Volume for the day was 1,017,284 shares, compared with 1,075,000 shares last Friday. It was still evident, market observers said, that many traders and investors preferred to remain on the sidelines rather than enter the list in view of its generally unsettled behavior.

The sinking of the United States gunboat Panay in Chinese waters caused a considerable amount of nervousness in financial circles and was looked upon in some quarters as a contributing factor to the market's decline.

Holders Sell to Meet Taxes.

Selling growing out of the necessity of meeting the Dec. 15 tax instalment also contributed to the list's poor performance.

As for the usual run of business and trade news, better sentiment reportedly prevailed in view of the slight but nevertheless apparent halt to the country's industrial decline as indicated by generally reliable indices.

Industrial shares gave the poorest performance of the three major classifications, the Dow-Jones average for thirty representative issues dedeclining 4 to 122.83. A number of steels, coppers, motors, and airplane stocks were in abundant supply.

U. S. Steel Declines.

United States Steel dipped 2⅝ and Bethlehem dropped 2⅛. Boeing, off 1⅝; Douglas, down 2, and United Aircraft, off a fraction, showed the way in the aviations. Anaconda and Kennecott set the fashion for the coppers, losses in favorite issues ranging from fractions to more than 2 points.

Conspicuous in the motors was a 3⅝ point slump in Auburn. That stock, which advanced 1 point Saturday, gave up half its market price before the first hour was over, then

[Continued on page 26, column 1.]

BUSINESS EXECUTIVE
Wants connection where 20 years of broad diversified experience in Purchasing, Systems, Manufacturing, Distribution, Industrial Property Management and Construction can be utilized. Competent organizer with constructive mind able to create co-operation and build organization. Country-wide experience with very large organization. Unquestioned integrity. Available by Jan. 1st.
ADDRESS EE 588, TRIBUNE

ONE THING MONEY SHOULD BUY
If there's one thing money should be able to buy, it is freedom from work and worry of its own investment.
But you know that money is a burden as well as a benefit. Keeping it invested with a maximum of income and a minimum of risk today means keeping constantly in touch with the fluctuating fortunes of business and government the world over . . . deciding how each day's news will affect the present and future values of the securities you own.
Merely to keep abreast of all events —political and economic—that affect the value of just *one* security today is more than a part-time job. Following *all* the events that affect all the issues in the average portfolio is more than a full-time job for any one man.
Successful management of investments demands the facilities, manpower and organized knowledge of a large group of investment specialists to scrutinize each new situation and judge how it will affect the value of securities. That is the job that Moody's Investors Service is doing for investors.
Which of our services will help you most, we cannot tell until we have examined your list and know your investment requirements. Your inquiry will be held in confidence and will involve no obligation. Naturally, the more you tell us of your present investment position and objectives, the more practical help we can render.
MOODY'S INVESTORS SERVICE
JOHN MOODY, President
65 BROADWAY NEW YORK CITY
105 WEST ADAMS STREET, CHICAGO

Stocks, Bonds

[Continued from page 25, column 8.]

steadied. Filing of a 77B reorganization petition for the concern over the week-end was advanced as the reason for the setback. Fractions to 2 points were shaved off the motors, including General Motors and Chrysler. Graham-Paige was active, but closed off ⅛.

Railroads found little to help them in the day's news. On the contrary, news that Erie railroad planned to obtain a loan from the Reconstruction Finance corporation was believed to outweigh forecasts that the requested 15 per cent boost in freight rates was nearer fulfilment. Losses of 1 to 2 points were common for favorite issues, notably Atchison, New York Central, Southern Pacific, and Union Pacific.

Electric power and light issues drifted lower on general neglect. Losses were mostly fractional.

In the electric equipments Westinghouse dropped 3 points, General Electric 1⅝ points. Allied and du Pont declined 5 and 3¾ points, respectively, in the chemical group. Losses of 1 to more than 4 points told the story for farm equipment and building shares.

London Market Breaks, Then Rallies.

LONDON, Eng., Dec. 13.—[Special.]—Prices broke sharply in early dealings on the London Stock Exchange today on selling attributed to alarm over the far eastern situation. Some recovery was made in late trading and a few mining issues finished at small gains. Trans-Atlantic shares joined the late recovery. Final prices were mixed on the Paris bourse.

New York Bonds.

New York, Dec. 13.—(AP)—The bond market bogged down in sluggish trading today. Transactions totaled only $6,807,375, face value, the smallest since Dec. 1.

Reflecting uneasy selling as a result of the Chinese-Japanese hostilities near Nanking, where United States and British water craft were bombed over the week-end, Japanese 5½s were 2¾ lower at 65¼, and the 6½s down 2 at 80.

Off 1 or more were Alleghany 5s of 1949 at 64¼, Alleghany 5s of 1950, stamped, at 35⅝, American & Foreign Power 5s at 58⅜, Baltimore & Ohio convertible 4½s at 36, Erie 5s at 50, Illinois Central 4¾s at 40, International Hydro Electric 6s at 69½, and Remington Rand 4¼s at 92¾.

Resisting the downward trend were American Water Works 6s, closing up 1 at 94, and Nickel Plate 4½s, finishing up 1½ at 67. United States governments were 3-32s of a point higher to 4-32s lower.

Chicago Stocks.

Stocks retreated on the Chicago Stock exchange yesterday in selling induced by weakness in other markets. Most declines were less than a point, but volume of trading increased to 29,000 from 17,000 shares a week ago.

Only six of the ninety-one issues traded managed to finish with gains. Fifty-six closed lower and twenty-nine were unchanged. THE TRIBUNE average of 20 stocks closed 0.32 lower at 10.46.

Cord corporation, parent concern for the Auburn Automobile company, which announced plans on Saturday to reorganize under section 77B of the bankruptcy act, was actively traded and finished ⅜ lower at 1⅝. Middle West capital stock, the most active issue, lost ¼ point to close at 6¼. Marshall Field common eased to 9¼, down ½ point.

Bank Stocks.

Chicago bank stocks were weaker yesterday. First National declined $2 and Continental Illinois National $2.50. Northern Trust company stock was quoted unchanged to $3 lower and National Builders unchanged to $5 lower by various dealers.

CHICAGO.

[Nominal quotations.]

	Yesterday. Bid.	Yesterday. Asked.	Saturday. Bid.	Saturday. Asked.
Amer National	170	185	170	185
Chicago Title	144	147	144	147
City National	100	105	100	105
Continental Ill	84	86	86½	88½
First National	206	210	208	212
Harris Trust	273	280	273	280
Lake Shore Trust	53	57	53	58
Mercantile Trust	140	150	140	150
Merchandise	175	185	175	185
National Blvd	175	185	170	180
National Builders	55	65	60	70
Northern Trust	508	515	510	515
Personal Loan	140	145	140	148
Terminal National	23	27	23	27

NEW YORK.

	Bid.	Ask.		Bid.	Ask.
Bk of Am	41½	43½	First Natl.	1760	1800
Bk of Man	21½	23	FirstN Bost	36	38
Bankers T	46	48	GuarantyTr	214	219
Bklyn Tr.	80	85	Irving Tr.	10¾	11¾
CHanBk&T	84½	87½	Mfrs Tr	35½	37½
Chase Nat.	29	30½	Do pfd	46	48
Chem B&T	42½	44½	Natl City.	25¾	27¼
Commercial	130	136	N Y Trust	94½	97½
Cont B&T.	11½	13	Public	28¼	29¾
CornEB&T	49	50	Title G & T	6	7
Empire Tr	22	23			

WHAT STOCKS DID

[Monday, Dec. 13, 1937.]

TRIBUNE AVERAGES.

	High.	Low.	Close.	Net chge.
25 railroads	24.66	24.07	24.10	—.85
25 industrials	156.32	151.19	151.66	—5.75
50 stocks	90.49	87.63	87.88	—3.30

	High.	Low.	Close.
50 stocks one year ago	139.23	137.39	138.42
50 stocks two years ago	111.90	109.21	109.34

ASSOCIATED PRESS AVERAGES.

	30 indus.	15 rails.	15 utils.	60 stks.
Net change	—2.2	—.9	—.7	—1.5
Monday	62.2	21.2	33.2	44.6
Previous day	64.4	22.1	33.9	46.1
Month ago	66.0	22.4	35.3	47.3
Year ago	96.6	38.8	52.1	70.9
1937 high	101.6	49.5	54.0	75.3
1937 low	57.7	19.3	31.6	41.7
1936 high	99.3	43.5	53.7	72.8
1936 low	73.4	30.2	43.4	55.7
1932 low	17.5	8.7	23.9	16.9
1929 high	146.9	153.9	184.3	157.7
1927 low	51.6	95.3	61.8	61.8

DOW-JONES AVERAGES.

	High.	Low.	Close.	Net chge.
30 industrials	125.86	122.18	122.83	—4.00
20 rails	32.01	31.27	31.30	—1.06
20 utilities	21.89	21.41	21.50	—.47
70 stocks	42.55	41.41	41.58	—1.30

ISSUES TRADED.

	Monday.	Saturday.
Advances	85	207
Declines	618	245
Unchanged	116	177
Total issues	819	629
New 1937 highs	1	1
New 1937 lows	30	13

CHICAGO STOCK AVERAGES.

	High.	Low.	Close.	Net chge.
20 stocks	10.68	10.43	10.46	—.32

LONDON AVERAGES.

[London Financial Times.]

Industrials	115.8	— .9
Rails	65.9	— .4

NEW YORK STOCK TRANSACTIONS

Monday, December 13, 1937.
Shares sold today 1,017,284
Year ago 2,865,920

Monday, December 13, 1937.
Total sales 1937 to date....391,679,819
Total sales 1936 to date....471,379,705

[The figure in brackets after name of stock is annual dividend rate.]

1937 High.	1937 Low.	Description. div. rate, $s—	Sales in 100s.	Open.	High.	Low.	Close.	Net chge.
85	44	Acme Stl [4]	1	46	46	46	46	— 1
22⅝	7⅞	*Adams Ex [.60g]	7	9	9	8⅝	8¾	— ⅛
36	16½	Addressog [1.40]	2	21	21	21	21	— 1½
4⅝	1½	Advance Rumely	11	1⅝	1⅝	1½	1⅝	+ ⅛
80¼	44⅞	Air Reduct [1a]	25	51⅛	51⅝	49⅞	50	— 1⅝
58⅝	13	Del & Hudson	8	17⅝	17⅝	16⅝	16⅝	— 1
98⅝	49¾	SearsRoebuc [3a]	74	57	57⅝	55½	56⅞	— 1⅜
34	13½	Servel Inc [1a]	25	14⅜	14⅜	13⅞	13⅞	— ½
14	3¾	Sharp & Dohme	2	5	5	5	5	....
58	17½	SimmonsC [2.25g]	14	22½	22½	21¼	21¼	— 1½
26	17¼	SimdsS&S [1.30g]	2	17¾	17¾	17¼	17¼	— ¾

†Unit of trading ten shares. *Ex dividend. xr—Ex rights. a—Also extra or extras. b—1-10 share of $2 preference stock. d—1-25 share of $3 preference stock. e—Paid last year. f—Payable in stock. g—Declared or paid so far this calendar year. h—Cash or stock. k—Accumulated dividend paid or declared this calendar year.

Sales to 11 a. m., 220,000; to 12 noon, 500,000; to 1 p. m., 660,000; to 2 p. m., 760,000 shares. Total sales, 1,017,284 shares.

WASHINGTON, D. C., Dec. 11.—[Special.]—Odd lot sales by dealers on Dec. 11 were 81,658 shares; purchases, 68,771.

OFFICIAL WEATHER FORECAST

The official forecast for today and tomorrow and yesterday's table of records follow:

WISCONSIN: Generally fair Tuesday, except considerable cloudiness in extreme south; probably fair Wednesday; no decided change in temperature.

INDIANA: Cloudy, rain or snow in south Tuesday; Wednesday considerable cloudiness; no decided change in temperature.

LOWER MICHIGAN: Generally fair Tuesday, except mostly cloudy in extreme south; not quite so cold in northwest; probably fair Wednesday and slightly warmer.

UPPER MICHIGAN: Generally fair Tuesday and Wednesday; not so cold Wednesday in extreme east.

MISSOURI: Cloudy, rain or snow in south and possibly in central Tuesday; Wednesday generally fair in north, mostly cloudy in south; no decided change in temperature.

IOWA: Considerable cloudiness Tuesday; Wednesday generally fair; no decided change in temperature.

MINNESOTA: Generally fair Tuesday and probably Wednesday; no decided change in temperature.

OHIO: Sleet or snow in south and probably snow flurries in north Tuesday and probably Wednesday; not much change in temperature.

Place of observation. State of weather. Dec. 13, 6:30 p. m. Central standard time.	Direction of wind.	Temp. 6:30 p. m.	Highest today.	Lowest last night.	Precipitation last 24 hours.
East central states—					
Alpena, clear	N.W.	14	20	14	...
Cairo, rain	N.E.	36	36	30	.18
Chicago, cloudy	E.	27	27	23	.10
Cincinnati, rain	N.E.	24	24	22	.24
Cleveland, cloudy	E.	18	24	20	...
Detroit, cloudy	N.	14	18	10	...
Escanaba, clear	W.	20	24	12	...
Evansville, rain	E.	32	34	32	.14
Fort Wayne, cloudy	E.	22	24	16	.01
Grand Rapids, cloudy	E.	18	22	10	...
Green Bay, cloudy	N.E.	20	22	20	.02
Indianapolis, rain	E.	24	24	22	.14
Ludington, clear	N.E.	10	18	6	...
Madison, cloudy	N.E.	22	24	16	...
Marquette, snow	S.W.	22	26	20	.02
Memphis, clear	S.	62	64	34	.02
Milwaukee, cloudy	E.	26	26	24	...
Nashville, cloudy	N.E.	46	46	30	.22
Peoria, cloudy	N.E.	26	26	24	.14
S. Ste. Marie, cloudy	E.	12	16	–2	...
Springfield, Ill., rain	E.	26	26	26	.02
La Crosse, clear	E.	22	26	18	...
West central states—					
Bismarck, cloudy	S.E.	20	22	16	...
Charles City, cloudy	N.E.	32	26	16	.50
Concordia, rain	N.E.	24	26	24	.02
Davenport, cloudy	N.E.	26	26	22	.32
Des Moines, cloudy	N.E.	24	24	22	...
Devils Lake, clear	S.	14	22	2	...
Dodge City, snow	N.E.	24	30	28	.06
Dubuque, cloudy	N.E.	24	26	20	.12
Duluth, clear	N.E.	12	24	12	...
Huron, cloudy	E.	20	22	16	.46
Kansas City, rain	N.E.	28	30	30	.01
Keokuk, rain	E.	24	26	24	...
Moorhead, clear	S.	16	22	6	...
North Platte, cloudy	N.E.	20	24	24	.01
Oklahoma City, rain	N.	34	40	40	.04
Omaha, cloudy	N.E.	24	24	24	...
Rapid City, cloudy	E.	18	20	16	.26
Sioux City, cloudy	E.	24	24	18	.22
St. Louis, rain	E.	32	32	30	.08
Mpls., St. P., cloudy	E.	24	24	16	...
Springfield, Mo., rain	N.E.	34	40	30	.06
Wichita, cloudy	N.	24	32	32	.01
Williston, clear	S.	20	26	18	.01
Eastern states—					
Albany, clear	N.W.	18	22	14	...
Atlanta, cloudy	E.	50	54	40	...
Boston, clear	N.W.	18	24	20	...
Buffalo, clear	W.	17	18	10	.01
New York, clear	N.W.	20	28	20	...
Oswego, clear	N.W.	24	24	14	.02
Philadelphia, cloudy	N.	24	28	22	...
Pittsburgh, cloudy	N.	18	20	8	...
Raleigh, cloudy	N.E.	32	40	32	...
Washington, cloudy	N.	26	30	20	...
Gulf states—					
Abilene, cloudy	N.	42	66	48	...
Amarillo, snow	N.	26	36	36	.20
Brownsville, cloudy	S.E.	72	78	64	...
El Paso, clear	S.E.	50	56	42	.42
Dallas, cloudy	S.E.	68	70	58	...
Galveston, cloudy	E.	60	64	...	...
Jacksonville, clear	N.E.	54	70	40	...
Miami, clear	E.	72	76	54	...
Mobile, cloudy	E.	58	66	50	...
New Orleans, clear	E.	58	72	50	...
San Antonio, cloudy	E.	68	72	50	.02
Shreveport, clear	S.E.	66	70	54	...
Tampa, clear	E.	64	70	48	...
Vicksburg, clear	S.E.	66	72	48	...
Mountain states—					
Boise, clear	W.	46	48	36	...
Cheyenne, snow	N.	16	20	29	.54
Denver, snow	N.	20	28	28	.44
Havre, cloudy	E.	18	26	4	...
Helena, clear	S.W.	30	40	28	...
Lander, snow	S.E.	28	30	28	.62
Miles City, cloudy	S.	20	26	20	.20
Phoenix, cloudy	E.	56	62	44	...
Pueblo, snow	E.	24	30	30	.48
Salt Lake City, cloudy	N.E.	44	48	36	...
Santa Fe, snow	N.	30	38	36	.08
Yellowstone Pk., clear	W.	28	36	28	...
Pacific states—					
Fresno, clear	S.W.	58	60	50	...
Los Angeles, clear	S.E.	62	68	54	...
Portland, Ore., rain	N.E.	50	50	46	...
San Diego, clear	S.W.	62	66	54	...
San Francisco, clear	W.	60	66	52	...
Seattle, rain	S.E.	54	54	48	...
Spokane, rain	N.E.	36	38	36	.01
Walla Walla, cloudy	W.	38	38	36	...
Yuma, clear	N.W.	68	72	46	...
Canadian—					
Battleford, cloudy	S.E.	12	20	–10	...
Calgary, clear	W.	38	42	10	...
Edmonton, clear	S.W.	16	20	–2	...
Medicine Hat, cloudy	S.W.	32	38	M	...
Montreal, clear	N.W.	10	10	2	.04
Quebec, cloudy	W.	14	14	2	...
Qu' Appelle, cloudy	S.	18	24	14	...
The Pas, cloudy		18	22	12	...
Toronto, clear	W.	16	18	2	...
White River, clear		–6	16	–8	.01
Winnipeg, cloudy	S.	20	20	12	...

Commodities

Prices of rubber, hides and several other important commodities moved lower yesterday on liquidation by traders alarmed over the international crisis in the far east. Coffee and eggs finished at gains and a few other staples closed irregular.

Rubber futures retreated 0.18 to 0.24 cent a pound and crude rubber for immediate delivery eased 0.19 cent at 15.18 cents a pound. Hide futures fell 0.28 to 0.37 cent, but prices held unchanged in the Chicago cash market in dull trading.

Cocoa futures lost 0.08 to 0.14 cent a pound. Cottonseed oil finished irregular 0.05 cent a pound lower to 0.01 cent a pound higher. Silk futures declined ⅛ cent to 2 cents a pound. In the cash silk market, crack double extra grade silk declined 1½ cents to $1.56½ a pound.

Rio No. 7 grade coffee contracts advanced 0.08 to 0.11 cent a pound and Santos No. 4 contracts moved up 0.07 to 0.21 cent. Santos No. 4 grade coffee for immediate delivery was marked up ⅛ cent to 8½ cents a pound.

Tin for immediate delivery fell ½ cent to 44¼ cents a pound, and domestic prices of copper, lead, and zinc were unchanged. Copper futures fell 0.18 to 0.22 cent a pound in light trading. American copper for export eased to 9.98 cents a pound from the 10.04 quotation which held over the week-end.

Egg futures advanced ⅜ to ½ cent a dozen at the Chicago Mercantile exchange on buying attributed to favorable current storage statistics, unfavorable weather conditions in many parts of the middle west, and short covering in anticipation of the monthly cold storage report issued after the close. In the cash market, fresh eggs were unchanged and refrigerators advanced ½ cent a dozen.

Butter futures closed unchanged to ⅜ cent a pound lower.

FUTURES SUMMARY.

Chicago.	Close Dec. 13.	Close Dec. 11.	*Season's range High.	*Season's range Low.
Wheat, bu	$0.92¼	$0.91½	$1.32⅛	$0.85⅛
Corn, bu	.58⅛	.58⅛	.81	.55⅝
Oats, bu	.29⅞	.30	.42¼	.28½
Rye, bu	.69	.69¼	.84	.63⅜
Soybeans, bu	.93¾	.94	1.06¼	.93
Lard, lb	.0872	.0875	.1210	.0863
Cotton, lb	.0823	.0819	.1264	.0769
Butter, lb	.33⅛	.33½	.34½	.32¾
Eggs, doz	.19⅜	.18⅞	.22⅞	.17¼
New York.				
Cocoa, lb	.0540	.0551	.0764	.0530
Ctdsdoil, lb	.0708	.0708	.0888	.0517
Coffee, Rio, lb	.0423	.0412	.0705	.0395
Sugar, lb	.0233	.0234	.0252	.0226
Rubber, lb	.1552	.1575	.2037	.1427
Hides, lb	.1098	.1130	.1855	.0875
Silk, lb	1.43½	†1.45½	1.65½	1.42
Copper, lb	.0915	.0933	.1333	.0864
Lead, lb	.0480	.0480	.0625	.0460
Tin, lb	.4350	.4425	.5790	.4180
Zinc, lb	.0475	.0475	.0720	.0475

*Since trading in the contract started. All prices are for May delivery except butter and eggs which are for December and hides for June. †Friday's price.

NEW YORK FUTURES.

[Yesterday's closing prices, in cents per pound unless otherwise stated.]

Cottonseed Oil.

Closed unchanged to .05 cent lower. December, 7.00; January and March, 7.03; May, 7.08; July, 7.11. Sales, 91 lots.

Coffee.

Rio—Closed .08 to .11 cent higher. December, 4.90; March, 4.26; May, 4.23; July and September, 4.18; October, 4.20; December, 1938, 4.24. Sales, 3,500 bags.

Santos—Closed .07 to .21 cent higher. December, 6.60; March, 6.15; May to September, 6.16; December, 1938, 6.17. Sales, 26,500 bags.

Sugar.

Contract No. 3 [domestic]—Closed .01 to .02 cent lower. December to March, 2.31; May, 2.33; July and September, 2.34. Sales, 2,850 tons.

Contract No. 4 [world]—Closed .00½ cent lower to .00½ cent higher. January, 1.14½; March, 1.15; May, 1.17; July, 1.18; September, 1.20½ January, 1939, 1.26; March, 1.26½; May, 1.27½.

Cocoa.

Closed .10 to .15 cent lower. December and January, 5.25; March, 5.31; May, 5.40; July, 5.46; September, 5.55; October, 5.58. Sales, 124 lots.

Rubber.

Closed .18 to .24 cent lower. December, 15.20; January, 15.23; February, 15.32; March, 15.40; April, 15.46; May, 15.52; June, 15.57; July, 15.63; August, 15.68; September, 15.73; October, 15.78; November, 15.83. Sales, 125 lots.

Hides.

Closed .28 to .37 cent lower. December, 10.38; March, 10.60; June, 10.98; September, 11.30; December, 11.60.

Silk.

Closed ½ to 2 cent lower. December, $1.49½; January, $1.46; February, $1.45½; March, $1.44; April to June, $1.43½; July, $1.43. Sales, 650 bales.

Metals.

Copper—Closed .18 to .22 cent lower. December and January, 9.16; February to November, 9.15. Sales, 7 lots.

Lead—Closed unchanged. December to November, 4.80. No sales.

Zinc—Closed unchanged. December and January, 4.69; February, 4.70; April, 4.73; May, 4.75; June, 4.76; July, 4.77; August, 4.78; September, 4.79; October, 4.80; November, 4.81. No sales.

Tin [standard]—Closed .75 cent lower. December to November, 43.50. No sales.

Tin [straits]—Closed .75 cent lower. December to November, 44.00. No sales.

CHICAGO FUTURES.

CHICAGO BOARD OF TRADE.

Lard. [Per 100 pounds.]

	Open.	High.	Low.	Close.	Prev. close.
December	$8.22	$8.27	$8.22	$8.22	$8.30
January	8.40	8.45	8.37	8.45	8.45
March	8.60	8.60	8.60	8.60	8.62
May	8.70	8.75	8.67	8.72	8.75
July	8.72	8.77	8.72	8.77	8.82

CHICAGO MERCANTILE EXCHANGE.

Butter. [Cents per pound.]

Stor. stands—	Open.	High.	Low.	Close.	Prev. close.
December	33½	33⅝	33⅛	33⅛	33⅛
January	32¾	32⅞	32½	32½	32⅝
February	32⅞	32⅞	32¾	32¾	32¾

Eggs. [Cents per dozen.]

Refr. stands—	Open.	High.	Low.	Close.	Prev. close.
December	19	19½	19	19⅜	18⅞
January	18½	19	18½	18⅞	18⅛

Potatoes. [Per 100 pounds.]

Idaho russets—	Open.	High.	Low.	Close.	Prev. close.
January	$1.45	$1.45	$1.45	$1.45	$1.45

CASH PRICES.

[Wholesale.]

Chicago.

	Dec. 13.	Dec. 11.
Butter, extra, 92 score	$ .39	$ .39
Cattle, tops, cwt	14.00	14.75
Clear bellies, lb	.11⅞	.11⅞
Corn, No. 2 yel, bu	.57¼	.55½
Eggs, extras, doz	.27	.27
Hides, hvy packer, lb	.14¼	.14¼
Hogs, tops, cwt	8.30	8.25
Lard, cash, lb	.08¼	.083
Lard, leaf, lb	.08	.08
Lard, loose, lb	.08	.08
Oats, No. 2 white, bu	.31⅞	.32⅛
*Steel scrap, ton	12.50	12.50
Wheat, No. 2 hd, bu	.99¼	.99¾

*Average price Chicago and Pittsburgh.

New York. [Prices per pound.]

Antimony, Amer.	$ .14½	$ .14½
Coffee, No. 7 Rio	.06¼	.06⅜
Coffee, No. 4 Santos	.08½	.08⅜
Copper, electrolytic	.10¼	.10¼
Copper, export	.1004	.1005
Cotton, md., upland	.0821	.0817
Rubber, sheet smkd. rib.	.1518	.1537
Silk, Jap, db. extr	1.56½	1.58
Sugar, raw, 96 duty pd	.032	.032
Sugar, refined	.0485	.0485
Tin	.44¼	.44¾
Wool, standard tops	.89	.89
Other Markets.		
Flour, std pats, brl, Mpls.	$ 5.70	$ 5.70
Lead, lb, E. St. L.	.0485	.0485
Zinc, lb, E. St. L.	.05	.05

COMMODITY INDEX.

Associated Press weighted wholesale price index of 35 commodities:

Yes'day.	Prev. day.	Wk. ago.	Mo. ago.	Yr. ago.
*75.19	75.26	76.02	78.06	86.87

Range of recent years:

	1937.	1936.	1935.	'33-'34.
High	98.14	89.22	78.68	74.94
Low	*75.19	71.31	71.84	41.44

[1926 average equals 100.]

The Dow-Jones commodity futures index closed at 53.43, off .20.

*New 1937 low.

WESTERN UNION EARNINGS SHOW SHARP DECLINE

Postal Land Lines Report Larger Losses.

The Western Union Telegraph company yesterday reported a sharp decline in net income for October and the first ten months of this year, compared with corresponding 1936 periods. The Postal Telegraph Land Lines system had a larger loss for both periods this year.

October net income of Western Union receded to $120,946 from $786,290 in the same 1936 month. October gross revenues were $8,147,702, against $8,467,541 in the same 1936 month. In the first ten months of this year, net income was $2,946,403, or $2.82 a share, compared with $5,796,737, or $5.54 a share, in the corresponding period last year. Gross revenues for the ten months were $84,225,275, against $80,905,996.

Postal Land Lines' Report.

The Postal Land Lines System lost $300,264 in October, against loss of $32,187 in the same 1936 month. Gross revenues for October receded to $1,929,547 from $2,096,139 in the same 1936 month. The loss for ten months ended Oct. 31 was $2,725,223, compared with loss of $1,200,449 in the corresponding 1936 period. Gross revenues for the first ten months of this year were $19,577,878, against $19,452,745 in the corresponding period a year ago.

The American Car and Foundry company and wholly owned subsidiaries reported profit for six months ended Oct. 31 of $1,483,135, equal to 78 cents a common share, against profit of $729,376, or $2.52 a share on the 7 per cent preferred stock in the corresponding period last year.

Predicts Quiet Period.

Charles R. Hardy, president, said in reporting the earnings for the six months that the equipment trade is expecting a quiet period during the next few months. He added, however, that a number of railroads had tentative plans for purchasing equipment which probably would be released if the interstate commerce commission gives a favorable decision on the carriers' requests for rate increases.

The Florsheim Shoe company reported that preliminary figures indicated net income for the year ended Oct. 31 would be more than $925,000, equal to $1.15 per class B share, against net income of $1,041,330, or $1.30 a share, in the preceding year. The decline in net income was attributed to write-downs on inventories.

Rath Packing Earns Less.

The Rath Packing company had net income for the fiscal year ended Oct. 30 of $509,599, equal after preferred dividends to $1.56 a share on 300,000 outstanding shares of common stock. In the preceding year, the company earned $961,511, equal after preferred dividends to $3.86 a share on 200,000 outstanding common shares. Sales for the year just ended were $44,427,326, against $41,492,933 in the preceding year.

The Cuban Atlantic Sugar company and subsidiaries reported profit for the fiscal year ended Sept. 30 of $1,817,904, or $2.54 a share, compared with profit of $1,213,252 or $1.70 a share, in the preceding year.

Utility's Earnings Smaller.

The Kansas City Power and Light company earned $329,793, or 59 cents a share in October, compared with $381,917, or 69 cents a share in the same month last year. In twelve months ended Oct. 31, net adjusted income was $4,491,142, or $8.08 a share, compared with net income of $4,609,123, or $8.32 a share, in the preceding year.

Earnings reported yesterday were:

	1937.	1936.
Nine Months Ended Sept. 30.		
Reynolds Spring	$ 250,794	$ 531,618
Year Ended Sept. 30.		
Cuban AtlanticSug&S	1,817,904	1,213,252
Tishman Realty & C..	*537,054	....
Year Ended Oct. 30.		
Burry Biscuit Corp..	121,016	....
Rath Packing	509,599	961,511
Ten Months Ended Oct. 31.		
Western Union	2,946,403	5,796,737
Six Months Ended Oct. 31.		
Amer Car & Fd & S.	1,483,135	729,376
Twelve Months Ended Oct. 31.		
Kas City Pwr & Lt..	4,491,681	4,609,123
Wis Pub Ser & S...	1,456,574	1,086,052
October.		
Kas City Pwr & Lt.	329,793	381,918

*Loss.

OPEN WISCONSIN INVESTIGATION OF SECURITIES FIRM

Madison, Wis., Dec. 13.—[Special.]—Behind locked doors of the Dane county Circuit court the state today began its investigation of the affairs of B. E. Buckman & Co., Madison investment firm, which voluntarily surrendered its license to do business in Wisconsin at the outset of a state public service commission probe a month ago. The commission has accused the firm of violating the blue sky laws.

Circuit Judge Robert S. Cowie of La Crosse is presiding over the state's secret investigation. The examination of witnesses today was conducted for the state by Attorneys William H. Spjohn of Madison, and Lawrence Brody of La Crosse, and Attorney General Orland S. Loomis. Dudley Davis, Madison attorney who is federal receiver for the Buckman firm in pending bankruptcy proceedings, was in court.

International Bank Post Is Given to French Expert

BASEL, Switzerland, Dec. 13.—(AP)—Basel Roger Auboin, French financial expert, was named director general of the Bank for International Settlements today, succeeding Pierre Quesnay, who was drowned last September. Auboin, who is 46 years old, formerly was public counseler of the National Bank of Rumania. At present he is secretary general of the French national economic committee.

MINNEAPOLIS FLOUR.

MINNEAPOLIS, Minn., Dec. 13.—(AP)—FLOUR—Carload lots, per brl in 98 lb cotton sacks: Family patents, unchanged, $6.15@6.35; standard patents, unchanged, $5.60@5.80. Shipments, 19,566 brls. Pure bran and standard middlings, $19.50@20.00 per ton.

Business Bits

Michael E. Fox.

Michael E. Fox, president of the Chicago Mercantile exchange, and the other officers yesterday were nominated for reelection for 1938 by the nominating committee. The nominees are J. V. McCarthy, first vice president; Wilfred E. Sage, second vice president; Nick Fennema, secretary, and Edwin Kirschbraun, treasurer. Maurice Mandeville, Oscar Garrett B. Shawhan were nominated for two year terms as directors.

Walter F. Vieh, financial manager of the manufacturing division of Marshall Field & Co. at New York, will address the dinner meeting of the Chicago chapter of the National Association of Cost Accountants Thursday night at the Auditorium hotel. His subject will be "Who Should Administer the Budget and How Extensive Should Be His Authority?"

The Chicago Board of Trade membership of Jens Juul has been posted for transfer to John F. Gerard, and the membership of James F. Bell was posted for transfer to William J. Walton.

Tom M. Girdler, chairman of the board of the Republican Steel corporation, will speak on "What's Ahead in Industrial Relations?" at the forthcoming annual dinner of the Illinois Manufacturers' association tonight at the Stevens hotel. Approximately 2,000 persons are expected to attend the dinner.

Preparations are being completed for the annual Christmas party of the Chicago Federated Advertising club on Dec. 22 at the Hotel Sherman. The proceeds will go to the Off the Street club, which provides spare time training for underprivileged boys and girls.

ATLANTIC COAST LINE SHOWS LOSS DURING OCTOBER

The Atlantic Coast Line railroad yesterday reported loss of $206,267 in October, compared with loss of $159,334 in the same month a year ago. Net income for the ten months ended Oct. 31 was $2,196,800, or $2.68 a share, against net income of $902,928, or $1.08 a share, in the corresponding 1936 period.

The Lehigh Valley railroad had net income of $88,455 in October, a sharp decline from net income of $420,744 in the same 1936 month. Net incomes, unless otherwise designated, reported yesterday included the following:

	1937.	1936.
OCTOBER.		
Atlantic C. L.	*206,267	*159,334
Lehigh Valley	88,455	420,744
N. Y. Ont.-Wes.	*155,104	*29,804
Intl. Gt. Nor.	*215,039	*123,686
Rutland	*50,069	4,120
Pitt. & Lake Erie	21,429	391,016
Mpls. & St. L.	20,798	84,872
Chi. & E. I.	*181,003	*137,818
Fla. East C.	*361,414	*282,252
TEN MONTHS ENDED OCT. 31.		
Atlantic C. L.	$ 2,196,800	$ 902,928
Lehigh Valley	*2,549,903	2,092,007
N. Y. Ont.-Wes.	*1,946,904	*2,211,766
Intl. Gt. Nor.	*1,263,898	*226,985
Chi. & E. I.	*2,114,686	*200,609
Mpls. & St. L.	*1,956,683	*2,778,294
Rutland	*1,074,261	*814,264
Fla. East C.	*1,856,874	*1,948,304
Pitt. and L. E.	3,897,623	3,758,569

*Loss.

JUDGE BARS PLEA OF U. S. SANCTION IN OIL PRICE CASE

Madison, Wis., Dec. 13.—(AP)—Federal Judge Patrick T. Stone refused today to admit to the record two letters offered by the defense in an attempt to show they had governmental approval for price stabilization activities.

One was a letter from Secretary of the Interior Harold Ickes to Charles Arnott, executive of the Socony Vacuum Oil company, who had been referred to as "chief stabilizer" of the industry. Another was a letter from counsel of the planning and coördination committee of the petroleum code authority, of which Ickes was administrator.

Judge Stone held that the only government authorization shown in the letters was to stabilize retail prices where there had been price wars. The 16 major oil companies on trial are charged with raising and fixing wholesale prices through a program of buying surplus gasoline from independent refiners.

CHICAGO LIVE STOCK

[All prices are in dollars per 100 pounds.]
Receipts, 30,000; shipments, 5,000.

Hogs.	
Good to choice, 140@180 lbs.	$ 8.15@ 8.30
Good to choice, 190@210 lbs.	8.10@ 8.30
Good to choice, 220@250 lbs.	7.80@ 8.15
Good to choice, 26@325 lbs.	7.35@ 7.85
Good to choice, 350@400 lbs.	7.20@ 7.30
Light pack sows, 270@350 lbs	6.95@ 7.25
Heavy pack sows, 350@550 lbs	6.75@ 7.15
Pigs, common to best	6.25@ 8.25
Cattle.	
Receipts, 24,000; shipments, 3,000.	
Prime steers, 1,000@1,500 lbs.	$13.50@14.00
Good to best, 700@1,000 lbs.	10.00@13.50
Poor to best, 700@1,500 lbs.	6.35@14.00
Low grade steers	5.50@ 6.35
Bulk of steers	7.25@10.00
Cows, choice to prime	7.25@ 8.25
Cows, good to choice	6.35@ 7.25
Cows, fair to good	5.50@ 6.35
Cows, common to fair	4.75@ 5.50
Canners and cutters	3.25@ 4.75
Hefers, yearlings, fair to best	6.25@ 9.50
Hefers, common to fair	5.00@ 6.25
Stockers and feeders	5.00@ 9.25
Calves, poor to best	4.50@11.00
Bulls, bologna, com to choice	4.85@ 6.75
Bulls, beef and butchers, fair to best	6.00@ 8.25
Sheep.	
Receipts, 18,000; shipments, 1,500.	
Native lambs, fair to best	$ 8.25@ 9.15
Native lambs, common to fair	7.25@ 8.25
Native buck lambs, fair to best	7.25@ 8.15
Native lambs, culls	5.50@ 7.00
Fed west lambs, good to choice	8.75@ 9.15
Fed west lambs, fair to good	8.25@ 8.75
Heavy lambs, 95@110 lbs.	8.50@ 9.10
Feeding and shearing lambs, best grade	7.75@ 8.50
Ewes, light, good to choice	4.00@ 4.25
Ewes, light, fair to good	3.25@ 4.00
Ewes, culls to fair	2.00@ 3.25
Ewes, heavy, 150@250 lbs.	3.75@ 4.00
Yearlings, wethers	5.00@ 8.00
Bucks	2.25@ 3.25
Comparative Prices.	
HOGS—Bulk of sales yesterday	$ 7.60@ 8.20
One month ago	8.45@ 8.75
One year ago	9.75@10.10
Top yesterday, $8.30; average, $7.95.	
CATTLE—Bulk of sales yesterday	$ 7.25@10.00
One month ago	8.00@12.00
One year ago	8.25@11.50
Top yesterday, $13.00; average, $8.60.	
LAMBS—Bulk of sales yesterday	$ 8.75@ 9.00
One month ago	9.75@10.15
One year ago	8.50@ 8.75
Top yesterday, $9.15; average, $8.85.	

$6,954,859 RAIL RECEIVER COSTS BARED IN QUIZ

Milwaukee Road's Law Fees Reported.

Washington, D. C., Dec. 13.—(AP)—The senate railroad finance committee put into the record today a statement that expenses of the Chicago, Milwaukee & St. Paul railway receivership of 1925 to 1928 totaled $6,954,859. The committee is investigating the receivership.

The road was reorganized in 1928 as the Chicago, Milwaukee, St. Paul and Pacific and is again being reorganized.

Kuhn, Loeb & Co., New York banking house which acted as one of the reorganization managers, received $622,790, the largest individual payment, the statement disclosed. The National City Bank of New York, the other reorganization manager, was paid $415,193, the compilation showed.

Quizzed on Fee Litigation.

Committee counsel questioned Robert T. Swaine, counsel for Kuhn, Loeb & Co., about litigation over the fees. The committee statement said the New York law firm of Cravath, De Gersdorff, Swaine, and Wood, of which Swaine was a member, received $500,000 to represent the reorganization managers.

The committee statement further showed that Mark W. Potter, one of the receivers and former interstate commerce commissioner, was paid $237,806, plus $18,295 expenses.

The late E. J. Brundage, another receiver, got $237,806, but received only $1,565 expenses, the committee said. The third receiver, H. E. Byram, was listed as having been paid $100,000 in addition to his salary of $75,000 a year.

$247,000 to Chicago Firm.

The Chicago law firm of Winston, Strawn and Shaw, which represented the receivers, was paid $247,000 in fees, the committee reported. It said the Davis, Polk, Wardwell, Gardiner and Reed law firm of New York was paid $250,000 to represent trustees under the general and refunding mortgage.

The report listed payment of $123,031 to Herbert A. Lundahl, special master in the receivership, and $175,000 to the law firm of Shearman and Sterling to represent the bondholders protective committee.

Committee counsel questioned Frederick H. Ecker, chairman of the Metropolitan Life Insurance company board, about the fee schedule. Ecker received $50,000 as chairman of the bondholders committee, the report said.

PRODUCE MARKETS

EGGS—Fresh, unchanged;; refrigerators, unchanged to ½ cent higher; receipts, 2,263 cases. BUTTER—Unchanged to ½ cent lower; receipts, 7,753 tubs. LIVE POULTRY—Hens unchanged to 1 cent higher; geese unchanged to 1 cent higher; receipts, 13 trucks. POTATOES—Steady; receipts, 104 cars; on team track, 272. MILK—Grade A, price paid producers, $2.35 per 100 pounds.

Wholesale Creamery Butter Prices.

	Chicago Whole milk.	Chicago Centralized.	New York.	Boston.	Philadelphia.
93 score	39½@39¾	..	40½@41	....	41
92 score	39	..	40	40½	40½
91 score	38	..	38½	39	39
90 score	36	37	36½	38	37
89 score	34	34	35½	....	36
88 score	33	33	34½	....	35

Wholesale Cheese Prices.

	Chicago.	Boston.	New York.	Philadel.
Flats	....	18¾-19¼	18½-19¼	....
Twins	18¾-19	18½-19	....	....
S. D.	19 -19¼	19½-20	18¾-19¾	19 -20
Y. A.	....	19¾-20¼	19½-20	....
Lghns	19 -19¼	....	....	19 -20

U. S. Government Graded Eggs.
U. S. Extras—[large]—White loose, 38c.
U. S. Extras—[large]—White Cartons, 39c.

Live Poultry.

Broilers	24@26c	Leg'hn hens	12@16c
Fryers	19@24c	Old roosters	15c
Springs	18½@22½c	Ducks	12@20c
Hens	15@21c	Turkeys	15@20c
Geese	12@17c		

Dressed Poultry.

Turkeys, yg.	25@26½c	No. 2 turkeys	20c
Turkeys, old	22@24c	Geese	18c
Ducks	20c	Young hens	25c

Fresh Eggs.

Extra firsts	25½c
Less than cars	25½c
Fresh firsts, cars	27c
Less than cars	27c
Current receipts	24½c
Dirties	20c
Checks	19c

Refrigerator Eggs.

Extras	19¾c	Dirties	17c
Firsts	19c	Checks	16c
Standards	19½c		

Potatoes.

Colorado	$1.40@1.55
North Dakota	.80@1.10
Idaho	1.10@1.42½
Nebraska	.85@1.20

Country Dressed Veal Carcasses.

50@60 lbs.	9@9½c	90@100 lbs.	12@14c
70@80 lbs.	10@11c	100@120lbs.	14½@15c

COTTON

Trading in cotton futures was restricted yesterday and prices held within a range of less than .10 cent. Closing trades were at net gains of .01 to .06 cent on the Chicago Board of Trade. Other American markets were .03 to .06 cent a pound higher.

Spot cotton closed .05 to .10 cent higher with New Orleans, 8.25 cents; New York, 8.20 cents; Houston, 8.05 cents, and Galveston at 8 cents a pound. Prices follow:

Chicago Board of Trade.

	Open.	High.	Low.	Close.	Prev. close.
January	7.86	7.86	7.86	7.86	7.83
March	8.17	8.23	8.15	8.23	8.17
May	8.17	8.23	8.16	8.23	8.19
July	8.22	8.24	8.19	8.23	8.22
October	8.26	8.33	8.24	8.33	8.27

New Orleans Cotton Exchange.

	Open.	High.	Low.	Close.	Prev. close.
December	8.12	8.20	8.12	8.17	8.14
January	8.15	8.18	8.15	8.18	8.15
March	8.20	8.26	8.18	8.25	8.19
May	8.21	8.25	8.20	8.25	8.21
July	8.22	8.28	8.22	8.27	8.23
October	8.24	8.31	8.24	8.30	8.26

New York Cotton Exchange.

	Open.	High.	Low.	Close.	Prev. close.
December	7.99	8.04	7.94	8.04	7.99
January	7.98	8.04	7.95	8.04	7.99
March	8.07	8.14	8.05	8.11	8.07
May	8.10	8.15	8.07	8.14	8.11
July	8.12	8.19	8.11	8.17	8.12
October	8.18	8.24	8.17	8.24	8.18

BOARD OF TRADE GRAIN FUTURES

[Prices Dec. 13, 1937, in dollars per bushel.]

	Open.	High.	Low.	Close.	Prev. close.	Year ago.	Season's range High.	Season's range Low.
Wheat.								
Dec.	.94⅞	.95¼	.93¼	.94½-.94⅝	.94¼-.94⅝	1.35⅝-1.35	1.31½	.84⅛
May	.92¼-.92⅛	.92⅜	.90⅞	.92⅛-.92⅜	.91½-.91⅝	1.29⅞	1.32⅛	.85⅛
July	.86-.86⅛	.86½	.85½	.86⅜-.86½	.85½-.85⅝	1.17¼	1.05⅝	.81¼
Corn.								
Dec.	.55⅝	.55⅝	.54⅞	.55½-.55⅝	.55⅛-.55¼	1.09¾-1.09⅞	.86½	.51¾
May	.58⅛	.58½	.57¾	.58⅛-.58¼	.58⅛-.58¼	1.05⅝-1.06	.81	.55⅝
July	.58⅞	.58⅞	.58	.58⅜	.58½	.62½-.62⅝	.66¾	.56½
Oats.								
Dec.	.30⅞	.30⅞	.30⅝	.30⅞	.31	.51⅞	.42½	.27⅝
May	.30⅛	.30¼	.29⅞	.29⅞	.30	.51¼-.51⅛	.42¼	.28½
July	.28⅝	.28⅝	.28½	.28⅝	.28⅞	.45⅞-.46	.32⅝	.28
Rye.								
Dec.	.67½	.67½	.66¼	.66⅞	.67¼	1.09¾	.96	.63⅝
May	.69⅝	.69⅝	.68¼	.69	.69¾	1.06	.84	.63⅝
July	.65⅛	.65¼	.64½	.65	.65	1.01	.70⅛	.62
Soy Beans.								
Dec.	.93½	.93½	.93½	.93½	.93½	1.48½	1.26	.90½
May	.93¾	.93¾	.93¾	.93¾	.94	1.49⅝	1.06¼	.93
July	.95¼	.95¼	.95¼	.95¼	.95¼	1.48	.95¼	.95

BUSINESS LOAN DROP SMALLER IN LAST WEEK

Total Down 9 Millions, Banks Report.

The rapid rate of decline in the volume of loans made by member banks of the federal reserve system to commerce, industry, and agriculture was checked during the week ended Dec. 8, the federal reserve board disclosed yesterday in its weekly report on member bank position.

Loans increased steadily most of the year, but in the last two months they have dropped sharply. The decline for the week ended Dec. 1 was 46 millions. Last week the loss was only 9 millions. The improved showing for the week ended Dec. 8 was attributed largely to Christmas holiday needs.

Loans to Brokers Rise.

Loans to brokers increased 70 millions during the week, making the total outstanding 946 millions. However, the total was 304 millions below the amount outstanding a year ago.

Member bank holdings of direct obligations of the federal government rose 50 millions to a total of 8 billion 13 million. Fully guaranteed government obligations declined 16 million to a total of 1 billion 102 million, leaving a net gain for the week of 34 millions.

Demand deposits increased 95 millions, but time deposits declined 51 millions.

Comparative Figures.

Following are comparisons of the principal assets and liabilities of the weekly reporting member banks of the federal reserve system as at the close of business Wednesday [last 6 ciphers omitted]:

	Dec. 8, 1937.	Dec. 1, 1937.	Dec. 9, 1936.
ASSETS.			
Loans and investments—total	$21,489	$21,381	$22,594
Loans—total	9,509	9,441	8,912
Commercial, industrial, and agricultural loans:			
On securities	576	579	*
Otherwise secured and unsecured	4,052	4,058	*
Open market paper	476	475	*
Loans to brokers and dealers in securities	946	876	1,256
Other loans for purchasing or carrying securities	654	650	*
Real estate loans	1,168	1,167	1,154
Loans to banks	77	68	56
Other loans:			
On securities	735	738	*
Otherwise secured and unsecured	825	830	*
U. S. government direct obligations	8,013	7,963	9,192
Obligations fully guaranteed by U. S. govt	1,102	1,118	1,246
Other securities	2,865	2,859	3,244
Reserve with federal reserve banks	5,291	5,374	5,317
Cash in vault	340	304	436
Balances with domestic banks	1,803	1,869	2,457
Other assets—net	1,307	1,313	1,371
LIABILITIES.			
Demand deposits—adjusted	$14,707	$14,612	$15,488
Time deposits	5,183	5,234	5,050
U. S. government deposits	417	416	450
Inter-bank deposits:			
Domestic banks	4,996	5,060	6,218
Foreign banks	408	418	447
Borrowings	13	6	...
Other liabilities	872	864	963
Capital account	3,634	3,631	3,559

*Comparable figures not available.

ARMY ENGINEER BACKS TVA PLAN IN UTILITY FIGHT

Chattanooga, Tenn., Dec. 13.—(AP)—A colonel of army engineers asserted today the unified Tennessee Valley Authority plan would transform the Tennessee river into "the best improved inland waterway in the United States, with the exception of the Great Lakes."

The statement was part of an "offer to prove" which was made by Col. Lewis H. Watkins, who spent five years studying the river and its tributaries. He was the first witness called before a three judge federal court by TVA attorneys in their defense against the attack of eighteen private utilities. The utilities rested their case Friday.

The court excluded Col. Watkins' statement as "irrelevant."

MONEY, GOLD, AND SILVER

NEW YORK, Dec. 13.—(AP)—Call money steady; 1%; prime commercial paper, 1%; time loans steady; 60-90 days, 1¼%; 4-6 mos., 1½%; bankers' acceptances unchanged; 30-90 days, ½@$\frac{9}{16}$%; 4 mos., $\frac{9}{16}$@½%; 5-6 months, ⅝@$\frac{11}{16}$%; rediscount rate, N. Y. Reserve bank, 1%. Bar silver, 44¾c per oz., unchanged.

Foreign Markets.

LONDON, Dec. 13.—(AP)—Money, ½%. Discount rates: Short bills, ⅞%; 3 month bills, $\frac{11}{16}$@⅞%. Bar gold advanced 1d at 139s 11d. [Sterling price equivalent to $34.96.] Bar silver, 18½d, off $\frac{1}{16}$. [Sterling price equivalent to 41.60c.]

PARIS, Dec. 13.—(AP)—On the bourse 3% rentes were 70f 60c; 4½s "A," 75f 35c; 4½s, 1937, 100f 75c.

Foreign Exchange.

[Quotations in American cents.]

	Dec. 13.	Dec. 11	Wk. ago.	Yr. ago.
London	499.75	499.87½	500.25	490.375
Paris	3.39⅝	3.39⅞	3.40¼	4.66$\frac{1}{16}$
Italy	5.26½	5.26½	5.26½	5.26½
Belgium	17.00	17.00	17.01	16.91
Switzerl'd	23.13	23.13½	23.16	22.99
Holland	55.64	55.64	55.71	54.45
Denmark	22.32	22.31	22.33	21.89
Sweden	25.76	25.76	25.78	25.28
Norway	25.12	25.11	25.13	24.63
Germany	40.32	40.32	40.32	40.23½
†Do	21.45	21.45	21.30	....
‡Do	25.60	25.60	25.40	....
Austria	*18.93	*18.96	*18.92	*18.73
Poland	18.98	18.98	18.98	18.88
Greece	.92¼	.92¼	.92	.90½
Rumania	.76	.76	.76	.75
Jugo-Sl	2.35	2.35	2.35	2.34
Czechosl	3.51¾	3.51¾	3.51½	3.53½
Finland	2.22½	2.22	2.21½	2.17
Canada	99.98$\frac{1}{16}$	100.00	100.03⅛	100.09⅜
Argentina	29.45	29.45	29.45	39.75
Do ofc.	*33.32	*33.35	*33.33	....
Brazil	*5.45	*5.40	*5.70	*8.80¼
Hongkong	31.25	31.29	31.28	30.65
Shanghai	29.65	29.65	29.65	29.85
Japan	29.13	29.14	29.13	28.52
India	37.73	37.76	37.75	37.10
Chile	4.15	4.15	4.15	5.30
Singapore	58.70	58.70	58.68	57.65
Hungary	19.90	19.90	19.90	19.80
Mexico	27.80	27.80	27.80	27.88

*Nominal. †Registered. ‡Travel.

COURT DELAYS JURY REPORT ON AUTO FINANCING

Judge to Probe Stories of Attempted U. S. 'Deal.'

Milwaukee, Wis., Dec. 13.—[Special.]—The report of the findings of a grand jury which since Sept. 23 has been investigating the operations of financing companies affiliated with three major motor car manufacturers was postponed today for one week.

Federal Judge F. A. Geiger ordered the delay, announcing that he wanted to do some investigating of his own concerning reports that the government has attempted to make a consent decree deal in Washington, D. C., with five attorneys representing the companies.

The grand jury has been looking into charges of "dealer coercion" and other alleged anti-trust law violations by companies affiliated with the Ford Motor company, General Motors corporation and Chrysler corporation.

Cummings' Statement Recalled.

United States Attorney General Cummings said in Washington a few days ago that the companies had sought a compromise on a proposed consent decree, but that the department of justice would not consider any compromise relating to practices which it contends are anti-trust law violations.

There were other reports, unverified, that government attorneys were trying to force a consent decree on the companies. These reports said that the companies resisted the decree which the government allegedly tried to force upon them. The companies took the view, it was said, that acceptance would be an admission of charges of which they were not guilty.

Judge Geiger intimated today that if any deals have been attempted he intends to find out about it. He ordered five company attorneys to appear before him next Friday.

Wants Firsthand Evidence.

The judge said he wants to know firsthand about recent conversations between the company attorneys and representatives of the government. The delay in the jury report was ordered to give the judge time to make his personal investigation.

The delay in the jury report was protested by Russell Hardy, special assistant to Attorney General Cummings. Hardy told the judge the court was interfering with the powers of the grand jury, which, he contended, was "desirous of making a report."

It was reported that the judge regards the grand jury as an arm of his court and contends that while it is sitting neither the government nor the companies have a right to interfere with its procedure.

Treasury Sells 50 Million of Bills to Yield 0.124 Pct.

Secretary of the Treasury Morgenthau announced last night the sale of $50,030,000 of 94 day treasury bills, due March 19, 1938, at an average price of 99.968, equal to a yield of 0.124 per cent. The average yield on an issue sold last week was 0.129 per cent.

Bankers' Acceptances Rise but Fall Below Year Ago

New York, Dec. 13.—(AP)—Bankers' acceptances outstanding Nov. 30 totaled $348,026,993, an increase of $1,780,336 for the month but a decrease for the year of $1,026,497.

GRAIN STATISTICS

United States visible supply of wheat decreased 2,745,000 bu last week; oats, 151,000 bu.; rye, 167,000 bu, and barley, 184,000 bu. Corn increased 3,558,000 bu. Details follow:

	This wk.	Last wk.	Last year.
Wheat	97,520,000	100,265,000	61,526,000
Corn	28,424,000	24,866,000	9,083,000
Oats	24,209,000	24,360,000	37,008,000
Rye	5,361,000	5,528,000	5,444,000
Barley	10,250,000	10,434,000	16,686,000

Chicago Grain Stocks.

Wheat stocks in all positions in Chicago increased 28,000 bu last week; corn, 876,000 bu, and oats, 102,000 bu. Rye decreased 19,000 bu; barley, 27,000 bu, and soy beans, 24,000 bu. Stocks in thousands of bushels follow:

	Public.	Private.	*Total.	Last year.
Wheat	1,024	9,235	11,545	7,629
Corn	804	6,224	7,028	2,596
Oats	480	2,719	3,199	8,564
Rye	410	798	1,208	2,230
Barley	....	532	532	2,093
Soy beans	271	1,000	1,271	1,577

*Includes 1,286,000 bu wheat afloat.

Contract Grain Stocks.

Contract grades of wheat in Chicago public elevators, not including federally licensed warehouses, increased 161,000 bu last week and corn 7,000 bu. Details follow:

	This wk.	Last wk.	Last year.
Wheat	918,000	757,000	2,279,000
Corn	774,000	767,000	278,000
Oats	469,000	495,000	3,316,000
Rye	408,000	413,000	885,000
Soy beans	261,000	267,000	113,000

BOARD OF TRADE SALES.

[On Dec. 11 in thousands of bushels.]

	Dec.	May.	July.	Total.
Wheat	1,799	17,578	2,870	22,247
Corn	1,462	3,004	546	5,012
Oats	201	355	35	591
Rye	11	136	15	162
Soy beans	......	1	2	3
Grand total				28,015

Open Grain Trades.

	Dec.	May.	July.	Total.
Wheat	12,863	69,876	18,536	101,280
Corn	4,068	28,710	12,118	44,896
Oats	3,146	19,978	916	23,840
Rye	648	2,837	389	3,874
Soy beans	551	1,189	7	1,747
Grand total				175,637

HAY MARKET.

	No. 1.	No. 2.	No. 3.
Timothy, rail	$16@17	$14@16	$10@12
Do truck	14@15	12@13	9@11
Alfalfa, rail	20@25	14@19	12@14

Oats and wheat straw, rail, $7.00@8.00; truck, $7.00@8.00. Rye straw, rail, $10.00@11.00; truck, $8.00@9.00. March hay, rail, $7.00@9.00; truck, $7.00@9.00. Receipts, 11 cars timothy, 1 car alfalfa, 1 car rye straw.

NOTICE

NOTICE IS HEREBY GIVEN that on and after December 21, 1937, Southern United Gas Company, a Delaware Corporation, will, upon the surrender of coupons numbered 3, attached to its First Lien 6% Income Bonds, dated as of June 1, 1936, at the principal office of The Pennsylvania Company for Insurances on Lives and Granting Annuities, in the City of Philadelphia, State of Pennsylvania, pay Two Dollars ($2.00) per Fifty Dollars ($50.00) principal amount of the bonds to which such coupons are attached.

Dated this 10th day of December, 1937.

SOUTHERN UNITED GAS COMPANY
By A. B. HARPER, President.

CHICAGO STOCKS

Monday, December 13, 1937.

Shares sold today .... 29,000 — Total sales 1937 to date 13,617,000
Year ago .... 88,000 — Total sales 1936 to date 18,604,000

1937 High.	1937 Low.	Description, div. rate, $s—	Sales.	Open.	High.	Low.	Close.	Net chge.	Closing Bid.	Closing Asked.
17⅝	9	Adams Mfg [.60a]	40	9	9	9	9	− ⅝	8⅝	9
12¾	3	Advance Al [.50g]	100	4⅛	4⅛	4⅛	4⅛	− ⅛	4⅛	4¼
13⅜	4⅝	Armour & C [.70g]	1,100	6⅛	6⅜	6⅛	6¼	+ ⅛	6⅛	6¼
12½	5⅝	Aro Equip [1g]	250	6⅛	6⅛	6	6	− ⅛	5⅞	6
57½	34	Assoc Invest [3a]	50	38	38	38	38	+ ⅝	35	40
17	3½	Athey Tr Whl [.60g]	50	3⅞	3⅞	3⅞	3⅞	− ⅝	3⅝	4¼
20½	8½	Barlow & S A [1.20]	100	8½	8½	8½	8½	− ⅛	7½	9
22	10⅜	Belden Mfg [.60a]	200	10⅝	10⅝	10½	10½	− ⅛	10	11
14¼	4½	Berghoff Brew [1]	150	6⅞	6⅞	6¾	6¾	− ¼	6½	7
14½	6	Binks Mfg [.45g]	50	7	7	7	7	....	7	8
50¼	24	Borg Warner [2a]	500	25⅝	25⅝	25	25	− 1¼	24⅞	25¼
22⅝	12	Brach & Sons [1.20]	300	13⅞	13⅞	12½	12½	− 1	12⅛	13⅜
13	4¼	Burd Pistin Ring [1]	200	4½	4½	4½	4½	....	4½	4⅝
18⅛	5⅝	Butler Bros [.60]	300	8½	8½	8⅛	8⅛	− ⅝	8	8⅝
36⅛	17	Do pfd [1.50]	100	20	20	20	20	− ⅛	19⅛	20⅛
43	20½	Castle A M [2a]	50	21⅝	21⅝	21⅝	21⅝	− ⅝	20	23
19	5¼	Cen Ill Sec pfd	100	5½	5½	5½	5½	....	5½	5⅝
6⅝	1⅛	Cen & S W Ut	500	2⅛	2⅛	2	2	....	2	2⅛
15	12	Ch Belt new [.55g]	100	13½	13½	13¼	13¼	− ⅝	13	13¼
6⅝	1⅞	Chi & N W	50	1⅞	1⅞	1⅞	1⅞	− ⅛	1⅛	2
6¾	1¾	Chi Corp	2,150	2⅛	2⅛	2	2	....	2	2⅛
48	32½	Do pfd [3]	250	32½	32½	32½	32½	....	32	32½
77	60	Chi Towel [7.50g]	10	61½	61½	61½	61½	....	....	65
27⅝	6½	Chi Yell Cab [1.50g]	50	9¼	9¼	9¼	9¼	....	9	9½
5⅝	1½	Cities Serv	550	2	2⅛	2	2⅛	....	2	2⅛
33¼	20½	Com'wlth Ed [1.25a]	950	26¼	26⅜	26⅛	26¼	− ¼	26⅛	26¼
48½	20	Comprd Ind Gas [2a]	200	20	20	20	20	− 1	19¾	20
11	2	Con Biscuit [.40g]	200	3½	3½	3½	3½	....	3¼	3⅝
5¾	1½	Cord Corp	1,350	1¾	1¾	1⅝	1⅝	− ⅝	1⅝	1⅞
26½	12	Cunningh D S [1.50]	50	15¼	15¼	15¼	15¼	+ ¼	15	15½
11⅜	2	Decker & Cohn	300	3	3	3	3	....	2½	2⅝
17⅝	5	Dexter Co [.80]	10	5	5	5	5	− 1	3	5
41	31	Dixie Vort A [2.50]	50	32¾	32¾	32¾	32¾	+ ⅞	32	32¾
26½	13	Dodge Mfg [2g]	150	13	13	13	13	− ⅛	12½	13
12½	2⅞	El Household	200	3⅛	3⅛	3⅛	3⅛	− ¼	3⅛	3¼
40½	21	Elgin Nat Wat [3g]	50	23	23	23	23	− 1	23	23⅝
20	5	Fitz Simons & C [1]	50	7	7	7	7	− ½	7	7⅝
5½	2	Fuller Mfg [.20]	50	2	2	2	2	....	2	2¼
23⅝	11	Gardner Denver [1a]	100	12½	12½	12½	12½	− ¼	11¾	12⅝
5⅞	3¼	Gen Finance [.60a]	100	4	4	4	4	....	4	4¼
10⅛	1⅛	Gen Household	1,250	1¾	1¾	1½	1½	− ⅛	1½	1⅝
42¾	19½	Goldblatt [2.40h]	50	23⅝	23⅝	23⅝	23⅝	− ⅞	22½	24¼
29½	9	Gt Lakes Dredge [1a]	250	13¼	13¼	13	13	− ½	12½	13¼
11½	5	Heileman G. Brew	100	6	6	6	6	....	6	6⅝
27¾	10	Houd Her B [1.50]	150	10	10	10	10	− ½	9¼	9¾
19⅞	4½	Ill Brick	100	7	7	7	7	− ½	6½	7½
12⅛	10⅜	Ill Cen R R	50	11⅛	11⅛	11⅛	11⅛	− 1	11	11⅜
111	92	Ill Nor Ut pfd [6]	40	106	106	105⅝	105⅝	− ¼	105½	108
49	21	Ind Pn T vtc [2.50]	100	22½	22½	22	22	− 1½	21	23½
10¼	4½	Ind Steel Prod [.60a]	50	5⅝	5⅝	5⅝	5⅝	+ ¼	5⅝	6
29⅜	13¼	Jarvis W B [2]	150	20¼	20¼	19¾	20	− 1	19½	20⅜
16⅛	4	Katz Drug	100	4½	4½	4½	4½	....	4¼	4⅜
28½	10	Ken R T & L [1.50g]	100	10	10	10	10	− ⅞	9	10⅝
43⅝	19	KUJ cum pf [4.625k]	10	25½	25½	25½	25½	....	25	26
15⅝	5½	Lib M & L [1.40h]	50	8	8	8	8	....	7⅞	8
12⅛	2½	Lincoln Print [.35g]	200	3¾	3¾	3¾	3¾	− ¼	3⅝	3⅞
45	27½	Do pfd [3.50]	10	27½	27½	27½	27½	− 2	27	29⅝
6⅝	2	Loudon Pack	100	2¼	2¼	2¼	2¼	....	2	2¼
56	26	Lynch Corp [4g]	50	37½	37½	37½	37½	− 2	36½	40
4½	⅝	Man-Dearborn	450	⅞	⅞	¾	⅞	+ ⅛	¾	1
30⅝	9	Marshall Field	350	9⅝	9⅝	9¼	9¼	− ½	9¼	9⅝
5	1¾	Mickelberry's Food	500	2½	2½	2¼	2¼	− ¼	2¼	2⅝
15⅞	3⅝	Mid West Corp	2,600	6⅜	6⅜	6⅛	6¼	− ¼	6⅛	6¼
7¾	¾	Do war	700	1⅝	1⅝	1½	1½	− ⅛	1½	1⅝
12¾	1½	Midland Unit pfd	100	3¾	3¾	3¾	3¾	....	3¾	4¼
9¾	1½	Mid Util 6% p l	50	2	2	2	2	+ ½	1¾	2⅛
46¼	21	Modine [3.50g]	100	24½	24½	23½	23½	− ¼	24	25
10	4	Monroe Chem [.50g]	50	4½	4½	4½	4½	....	4¼	4⅞
156	120	Mont Ward A [7]	20	133	133	133	133	− 1½	133⅝	136
58	19	Noblitt-Sparks [3a]	150	24⅞	24⅞	24¼	24¼	− ½	24	24¼
9⅞	2	Nor Am Car	100	2¼	2¼	2¼	2¼	...	2¼	2⅝
54	12	N West U 7% pfd	350	13	13	13	13	+ ½	13	15
16½	5½	Nor'west Bancorp	300	7	7	6½	6½	− ⅜	6½	7
35	25	Perfect Circle [2a]	50	32	32	32	32	− 1¾	26¾	32
3⅞	¾	Pines Winter	350	1⅛	1⅛	1⅛	1⅛	....	1	1⅛
3½	½	Prima Co	400	⅝	⅝	⅝	⅝	....	⅝	¾
120$\frac{1}{16}$	104	Pub Svc 6% pfd [6]	190	120⅜	120⅜	120⅜	120⅜	....	120$\frac{1}{16}$	120.8
122	105	Do 7% pfd [7]	50	120½	120½	120½	120½	+ $\frac{1}{16}$	120$\frac{1}{16}$	120.21
		[Figures following decimal in thirty-seconds.]								
125½	86	Quaker Oats [5]	80	96	96	95½	95½	− ½	95½	97
150	121	Do pfd [6]	10	140	140	140	140	....	140	142¾
6¼	1½	Raytheon Mfg	100	2⅞	2⅞	2⅞	2⅞	− ⅛	2	3
42	23½	Sangamo E [1a]	250	24¼	24¼	24	24	− ½	24	24¾
27½	12	South B L W [1.60a]	250	15½	15½	15	15¼	− ½	15	15½
4⅝	2⅛	Std Dredg [.40g]	100	2⅞	2⅞	2⅞	2⅞	....	2¾	3
28½	15¼	Swift & Co [1.20]	650	17	17	17	17	− ⅝	16¾	17
4⅞	1⅛	Utah Radio	900	1½	1½	1½	1½	− ⅛	1½	1⅝
2	½	Util & Ind	50	½	½	½	½	....	½	⅝
5	¾	Wahl Co	100	1¼	1¼	1¼	1¼	....	1	1½
33	18	Walgreen [2]	350	19¾	19¾	19	19	− ⅞	18⅞	19½
12	4⅛	Wis Bankshares	500	4¼	4¼	4¼	4¼	....	4¼	4⅜
43¾	12¼	Zenith Radio [2g]	350	17½	17½	17	17	− 1	16¾	17

a—Also extra or extras. g—Declared or paid so far this calendar year. h—Cash or stock. k—Accumulated dividend pand or declared this calendar year.

GRAIN IN OTHER MARKETS

	Open.	High.	Low.	Close.	Prev. close.
December Wheat.					
Kas C.	.92	.92¼	.91	.92¼	.91⅝
Mpls	.99½	.99½	.99½	.99½	.99⅝
*Dlth	.84⅞	.84⅞	.84⅞	.84⅞	.84¼
Wpg	1.20½	1.20⅝	1.18⅝	1.20⅜	1.19½
†Lvpl	1.14	1.14	1.13¾	1.13¾	1.14⅜
B. A.	1.02⅝	1.06⅝	1.02⅝	1.06⅝	1.02⅞
January Wheat.					
Rtdm	1.06	1.06	1.06	1.06	1.06
February Wheat.					
B. A.	.99¾	1.02⅞	.99¾	1.02⅞	1.00⅛
March Wheat.					
†Lvpl	1.13⅛	1.13⅝	1.12⅝	1.13⅛	1.13⅛
May Wheat.					
Kas C.	.89½	.89⅞	.88¼	.89⅞	.89⅛
Mpls	1.00⅛	1.00¼	.98½	.99½	.99⅜
*Dlth	.87	.87	.85¾	.86⅞	.86¼
Wpg	1.15¼	1.15½	1.13⅜	1.15⅝	1.14½
†Lvpl	1.12⅝	1.13⅝	1.12⅝	1.13⅛	1.13⅛
July Wheat.					
Kas C.	.82⅞	.83	.81¾	.83	.82¼
Mpls	.96⅛	.96⅜	.96	.96⅜	.96⅝
Wpg	1.10⅜	1.11	1.09⅜	1.11	1.09⅞
†Lvpl	1.13	1.13¼	1.12⅝	1.13	1.13⅜
December Corn.					
Kas C.	.53¾	.53⅞	.53⅜	.53⅞	.53¾
B. A.	.71	.73⅞	.71	.73⅞	.71
January Corn.					
Rtdm	.76¾	.76¾	.76¾	.76¾	.76⅝
February Corn.					
B. A.	.69¾	.72⅛	.69¾	.72⅛	.69¾
May Corn.					
Kas C.	.56⅝	.56⅝	.55¾	.56	.55⅞
July Corn.					
Kas C.	.56⅝	.56¾	.56½	.56¾	.56⅝
December Oats.					
Mpls	.27⅜	.27⅜	.27⅜	.27⅜	.27¼
Wpg	.56⅜	.56½	.45⅞	.46	.46¼
May Oats.					
Mpls	.27½	.27⅝	.27⅜	.27¾	.27½
Wpg	.45½	.45⅝	.45	.45¼	.45⅝
July Oats.					
Wpg	.42½	.42½	.42¼	.42¼	.42⅝
December Rye.					
Mpls	.63⅝	.63⅝	.63⅝	.63⅝	.63½
Dlth	.64½	.64½	.64½	.64½	.64½
Wpg	.73	.74	.73	.74⅛	.73⅞
May Rye.					
Mpls	.64¾	.64¾	.63¾	.64⅝	.64¾
Wpg	.76¼	.76¼	.74⅞	.76	.76¼
July Rye.					
Wpg	.74⅜	.74⅜	.74⅜	.74⅜	.75¼
December Feed Barley.					
Mpls	.46	.46	.46	.46	.46
Wpg	.58⅞	.59⅛	.58	.58¼	.58⅝
May Feed Barley.					
Mpls	.45	.45	.45	.45	.44⅞
Wpg	.58½	.58¾	.57⅞	.58	.58½
July Feed Barley					
Wpg	.56	.56	.56	.56	.56⅝
December Flaxseed.					
Mpls	1.93	1.93	1.92½	1.93	1.94
Dlth	1.91	1.91	1.91	1.91	1.92
February Flaxseed.					
B. A.	1.24⅛	1.25½	1.24⅛	1.25½	1.24½
May Flaxseed.					
Mpls	1.95⅛	1.96½	1.95	1.96⅛	1.96½
Dlth	1.95	1.95	1.95	1.95	1.96

*Durum. †Exchange, $5.00; Saturday $5.00.

CASH GRAIN

Official receipts of grain at Chicago Monday: Wheat, 47 cars; corn, 164 cars; oats, 64 cars; rye, 4 cars; barley, 48 cars; soy beans, 6 cars. Range of cash grain prices per bushel in leading markets:

WHEAT.

No.	Chicago.	Kansas City.	St. Louis.
2 red	....	92¼@96	....
3 red	....	89¾@94	....
4 red	87¾	86 @87½	89½@90
2 hd	96½@99¼	96½	....
3 hd	95¼	93	....
4 hd	89½	90½	....
	Duluth.	**Winnipeg.**	**Minneapolis.**
1 d.n.	1.07½@19½	1.35⅝	1.07½@19½
2 d.n.	1.06½@14½	1.31⅝	1.06½@14½
3 d.n.	1.02½@12½	1.12⅝	1.02½@12½
1 a.d.	92⅞@1.06⅞	88⅝	90⅞@1.06⅞
		Toledo.	**Omaha.**
2 red	....	98½@99½	....

CORN.

	Chicago.	Kansas City.	St. Louis.
2 mx	56¾	54¾@55¾	....
3 mx	55¾@56	54¼	57¼@57½
4 mx	54 @55	51¼@53½	....
1 yel	58	....	....
2 yel	57¼	55½	58½
3 yel	55⅝@56¼	54 @55¼	56¾@58
4 yel	53½@53¾	52½@53¼	55 @56½
5 yel	52 @53¾	....	54½
2 wh	58	57¼@58¾	58½
3 wh	56¼@58¼	56¼@57¾	56 @56½
4 wh	54¾@56¼	53¼@56¾	....
S. grd	52		
	Minneapolis.	**Omaha.**	**Peoria.**
2 mx	50¾@51¼	....	....
3 mx	48¾@50¼	....	....
4 mx	46¼@48¼	....	....
1 yel	....	53¼@54	....
2 yel	53¼@53¾	52⅝@53	....
3 yel	51¼@52¾	50¼	56
4 yel	48¾@50¾	48¾@50	52½@53
5 yel	....	46⅝@47¾	....
2 wh	....	55¾@56	....
3 wh	....	54¼	....

OATS.

	Chicago.	Kansas City.	St. Louis
1 wh	32 @32½	....	....
2 wh	31¾@32	30¾@31¾	....
3 wh	31½@31¾	30 @31¼	....
	Milwaukee.	**Omaha.**	**Minneapolis.**
2 wh	....	29	29¼@29¾
3 wh	....	....	28¼@28¾
4 wh	....	....	26¾@28¼
	Winnipeg.	**Toledo.**	**Peoria.**
2 wh	48	35½@36½	....
3 wh	43⅛	....	....

RYE AND FLAX.

	Rye.	Flax.
Minneapolis	66⅝@70⅝	1.97½@98½
Duluth	67½@68	1.05 @2.05

SOY BEANS.

No. 2 yellow was quoted at 94¼c per bu track Chicago.

FIELD SEEDS.

Field seeds, buyers' prices at Chicago quoted as follows: Timothy, $2.60@2.95 [choice grades higher]; alsike, $26.00@29.00; red clover, $28.00@33.00; sweet clover, $8.25@9.00 per 100 lbs.

BARLEY.

	Malting.	Feed.
Chicago	.70@83	42@60
Milwaukee	.62@83	48@60

WHEAT REGAINS EARLY LOSSES; CLOSES HIGHER

Prices of Other Grains Are Irregular.

CHICAGO GRAIN FUTURES

Closing prices on the May delivery of principal grains on the Chicago Board of Trade yesterday:

	Yesterday.	Saturday.	Year ago.
Wheat	$ .92⅛	$ .91⅛	$1.29⅞
Corn	.58⅛	.58⅛	1.05⅞
Oats	.29⅞	.30	.51⅛
Rye	.69	.69⅜	1.06
Soy beans	.93⅝	.94	1.49⅝

Wheat futures fluctuated erratically yesterday within a range of 2 cents a bushel, breaking about 1 cent early in sympathy with weakness in securities but turning strong in the last few minutes of trading when reports were received indicating the Buenos Aires, Argentina, market had advanced sharply. Profit taking developed on the upturn and the best prices were not maintained. Net gains were ½ to 1 cent a bushel.

Only a moderate European demand was reported for American cash corn, which had a tendency to temper bullish operations in that grain, and futures closed ⅛ cent higher to ⅛ cent lower, the former on the December delivery.

Other Grains Move Narrowly.

Price changes in oats, rye, and soy beans were confined to small fractions of a cent a bushel.

No explanation was received as to the cause of the upturn of about 2 cents a bushel in the Buenos Aires wheat futures market, but traders believed that unfavorable threshing returns from the northern part of that country were responsible. Because of relatively light speculative interest the price of wheat futures in all world markets has been easily influenced recently by small buying or selling orders.

The Liverpool market closed unchanged to ⅝ cent a bushel lower. Export demand for North American cash wheat was slow, sales in all positions being estimated at 400,000 bushels.

Export Corn Demand Dull.

There was no life to the European demand for cash corn yesterday, although the traders believed more business was being done than was being reported.

Because of unfavorable weather country offerings for deferred shipment were at a minimum, and in addition St. Louis and other markets materially outbid Chicago at country elevators, the grain being wanted for shipment to gulf ports.

No. 2 yellow was held at 9½ cents a bushel over the May future free on board at gulf ports, and 9¾ cents over the May contract was asked for the first half of February loading.

NORTH AMERICAN MILLS PRODUCE MORE NEWSPRINT

New York, Dec. 13.—[Special.]—A sharp expansion in newsprint production by Canada offset lower totals for both the United States and Newfoundland during November, effecting a net increase of 3.8 per cent in North American output, which totaled 408,817 tons, against 383,825 tons for the comparable 1936 month, the News Print Service bureau reported today.

Canadian output last month was 302,236 tons, an increase of 5.7 per cent over November, 1936, when the total was 285,711 tons. November shipments by Dominion mills were 355,777 tons. United States production for November was 79,338 tons, against 79,853 tons last year, and shipments, were 82,967 tons. Newfoundland's output was off to 27,243 tons, compared with 28,201 tons for the like period last year.

PRIMARY GRAIN MOVEMENT.

	Wheat, bu.	Corn, bu.	Oats, bu.
Receipts—			
Monday	678,000	2,061,000	238,000
Week ago	605,000	1,877,000	569,000
Year ago	528,000	1,143,000	200,000
1935	567,000	1,289,000	244,000
Shipments—			
Monday	674,000	494,000	204,000
Week ago	384,000	457,000	152,000
Year ago	314,000	312,000	251,000
1935	204,000	337,000	226,000

This advertisement is neither an offer to sell nor a solicitation of offers to buy these securities. The offering is made only by the Prospectus.

Additional Issues

Associated Telephone Company, Ltd.

$1,800,000

First Mortgage 4% Bonds Series B, Due July 1, 1965

To be dated July 1, 1935.

Price 102½%

Plus accrued interest from July 1, 1937

36,688 Shares

Cumulative Preferred Stock

$1.25 Series

Price $22.50 a Share

Plus accrued dividends from November 1, 1937

Copies of the Prospectus may be obtained only from such of the undersigned as are registered dealers in securities in this State.

Bonbright & Company Incorporated — **Paine, Webber & Co.**

Mitchum, Tully & Co. — **Blyth & Co., Inc.**

December 14, 1937.

ERIE LOAN PLEA MAY END PLAN TO LIQUIDATE RFC

Other Roads Expected to Seek Federal Funds.

An opportunity for President Roosevelt to help the railroads at the sacrifice of his previously announced intention of liquidating the Reconstruction Finance corporation as part of his economy program was afforded yesterday when the Erie railroad applied for a loan of $6,006,000 from the RFC.

It was learned that the Erie application is the first of several petitions for loans which railroads, suffering seriously from lack of revenues, will make to the federal lending agency headed by Jesse Jones. The fact that both Chairman Jones and the President are kindly disposed toward the railroads in their present financial plight was evidenced last week when they made statements indicating their hope that the interstate commerce commission would grant speedy relief on the application of the railroads for rate increases.

Expects Deficit for Year.

The financial statement submitted by the Erie showed an estimated deficit, after fixed charges for the current calendar year, of $172,195, compared with a net income in 1936 of $2,195,014.

All of the maturities to which the Erie would apply the proceeds of the RFC loan occur before April 1, 1938, indicating the road's pressing need for immediate funds with which to meet its fixed charges.

The Erie's application showed it was already heavily indebted to the RFC. It has notes outstanding to the RFC of $16,000,000; and the RFC owns its notes of $4,183,000 to the Public Works administration, and its certificates of $11,833,000 to the PWA, according to the application, making a total debt now owed to the RFC of $32,016,000.

Utility Seeks to Issue Notes.

The American Water Works and Electric company, with executive offices in New York, has filed a declaration with the Securities and Exchange commission under the utility act asking approval of the issuance of $6,000,000 of 3½ per cent promissory notes, payable Dec. 31, 1939, for the purpose of renewing as they mature an equal principal amount of outstanding promissory notes. A hearing on the request will be held Jan. 4.

Stockholders of the W. L. Douglas Shoe company will meet Jan. 14 to take action on a plan of reorganization under which it is proposed to give to each holder of one share of preferred three shares of new prior preferred and two shares of common stock. The prior preferred will be entitled to dividends of 80 cents a share for 1938 and 1939 and thereafter $1 cumulative to the extent earned.

Reynolds Spring Financing.

The Reynolds Spring company, manufacturer of cushion springs for the automobile and furniture industries, with headquarters in Jackson, Mich., has made arrangements for term financing to strengthen its working capital position until security market conditions will permit other financing plans, Charles G. Munn, president, said yesterday. Munn said the company's business in October and November was good, but that reduced release schedules will lower the volume in December.

Financing for the Associated Telephone company in the form of bonds and preferred stock, will be carried out today with an offering of $1,800,000 first mortgage 4 per cent bonds and 36,688 shares of cumulative preferred stock, $1.25 series, through an underwriting group comprising Bonbright & Co., Paine, Webber & Co., Mitchum, Tully & Co., and Blyth & Co. The bonds are priced at 102½ per cent, plus accrued interest from July 1, 1937, and the preferred stock at $22.50 per share, plus accrued dividends from Nov. 1, 1937.

U. S. TREASURY

[Chicago Tribune Press Service.]

WASHINGTON, D. C., Dec. 13.—The following is a statement of the condition of the United States treasury on Dec. 10, 1937:

Income to date this year	$ 2,595,062,500
Income to date last year	1,776,230,200
Increase	$ 818,832,300
Army	$ 184,137,400
Navy	241,465,600
Veterans' costs to date	277,180,600
Agricultural aid	126,300,200
Relief	1,993,200
Public works and work relief	830,330,300
Aid to home owners	110,588,800
Deficit last year	1,302,896,300
Decrease	$ 555,247,900
Balance general fund today	$ 2,692,908,900
Balance previous day	2,733,732,800
Decrease	$ 40,823,900
Public debt this date	$37,112,940,100
Inactive gold	$ 1,232,599,200
Deficit this year	747,648,400

Everyday Economics

[Registered U. S. Patent Office.]

This daily feature is presented in response to requests for simple explanations of matters concerning finance, business, and the markets. Suggestions from readers are welcomed. Address "Editor, Everyday Economics."

Kraft Pulp, Paper and Boards.

In recent years more than $100,000,000 has been spent to build Kraft pulp mills in the south. These mills produce the stock from which is made Kraft paper and board. The raw material comes from southern forests.

The Kraft method is a sulphate process for cooking pulp. Originated in Sweden, the Kraft process derives its name from the Swedish word for strong, which is kraft.

The stock made at the Kraft mills is sold to other manufacturers, who make it into paper or board.

Kraft paper is a tough wrapping paper, usually brown in color. Kraft board starts at a thickness of about .32 of an inch and is made thicker as required. It is used for the making of containers and boxes.

NEW YORK BOND TRANSACTIONS

BOND AVERAGES

[Compiled by The Associated Press.]

	20 rails.	10 indus.	10 utils.	10 fgn.
Net change	—.4	...	—.1	—.1
Monday	73.7	97.1	92.0	65.7
Previous day	74.1	97.1	92.1	65.8
Month ago	74.8	95.5	93.5	65.9
Year ago	97.7	104.2	102.5	71.3
1937 high	99.0	104.4	102.8	74.7
1937 low	70.3	95.2	90.3	64.9
1936 high	98.2	104.4	103.1	73.0
1936 low	86.9	101.8	99.3	67.6
1932 low	45.8	40.0	64.6	42.2
1928 high	101.1	98.9	102.9	100.5

TEN LOW-YIELD BONDS.

Monday	106.7	Previous day	106.9
Month ago	107.0	Year ago	113.5
1937 high	113.7	1937 low	105.6
1936 high	113.5	1936 low	110.3
1928 high	104.4	1932 low	86.5

DOMESTIC.

Sales, thous.		High.	Low.	Close.	Net chge.
17	Alleghany 5s '44	75	74	74½	— 1½
15	do 5s '49	66½	64	64½	— 2½
70	†do 5s '50 st	37	35¼	35½	— 1⅝
4	AlliedStr 4½s'50	94½	94½	94½	....
18	AllisChalm 4s'52	102	101½	101½	— ½
32	Am&FP 5s 2030	60	58¼	58½	— 1½
5	AmIGCh 5½s '49	103⅛	103⅛	103⅛	— ⅛
7	Am Int 5½s '49	96½	96½	96½	— ¼
9	AmT&T 5½s '43	112½	112¼	112¼	— ⅛
17	do 3¼s '66	100⅝	100¼	100¼	[illegible]

[illegible]

Sales today, face value ... $ 6,807,275 — Total sales 1937 to date ... $3,071,269,750

Year ago ... 13,673,000 — Total sales 1936 to date ... 3,279,615,000

UNITED STATES GOVERNMENT LOANS.

[illegible]

UNITED STATES TREASURY NOTES.

[Fractional parts of quotations are in 32ds of 1 point.]

[illegible]

FOREIGN BONDS.

[illegible]

Selling flat for bonds in litigation.

FRUITS AND VEGETABLES

[illegible]

CHICAGO CURB.

[illegible]

Investors' Guide

[Registered U. S. Patent Office.]

Tuesday, December 14, 1937.

[Copyright: 1937: By The Chicago Tribune.]

The Undistributed Profits Tax.

Investors' Guide: Please explain how the undistributed profits tax has retarded construction and improvements, as often charged. Are corporations allowed exemption for amounts spent in building and improvements under the present law?—J. V. J.

Answer: No such allowance is made, and therein lies the answer to your questions. If corporations are penalized, as at present, by being subject to additional tax on all profits retained for expansion and improvement, they have two choices they do not like. One is to pay out practically all profits in dividends to stockholders in which event they may do only a minimum of construction or are forced to sell additional stock or bonds to finance a growing business. The other is to retain a substantial amount of profits, the amount available for expansion and improvements being reduced considerably by taxes.

Change of Address.

Investors' Guide: I would appreciate knowing the banks handling stock certificates and dividends of United Aircraft corporation, United Air Lines Transport corporation and North American Aviation since I am a stockholder and would like to inform them about my change of address—H. G.

Answer: The National City bank, New York City, is registrar for the stock of both United Aircraft and United Air Lines. Bankers Trust company, New York City, is registrar for North American Aviation stock.

Budd, RCA Dividends.

Investors' Guide: Kindly advise me what dividends have been paid on Budd Wheel and Radio Corporation of America in 1937.—J. W. I.

Answer: Budd Wheel company will pay a dividend of 25 cents a common share on Dec. 31 to stockholders of record Dec. 17. This payment will bring 1937 payments to $1.20 a share, including a 20 cent extra on June 30. Radio corporation will pay 20 cents a common share on Dec. 21 to holders of record Nov. 12—the first dividend ever paid on the common.

Receiving Dividends.

Investors' Guide: How soon after receiving dividends can a person sell stocks and still be eligible for the dividends?—D. M.

Answer: You can sell stocks any time after the record date for payment of dividends—even before the date on which dividends actually are paid—and still be entitled to the dividends.

WANT AD INDEX

[illegible]

Loans, Mortgages 30
Scales 30 5
Sewing Machines 29 6
Situations Wanted 29 6
Sporting Goods 28 7
Stocks and Bonds 28 6
Store and Bar Fixtures 30 5
Stoves [See Household Appliances] 31 7
To Rent—
Rooms 29 7
Houses [City and Suburban] 30 1
Furnished Houses 30 1
Apartments 30 1
Apartments and Rooms to Share 30 1
Furnished Apartments 30 2
Stores 30 2
Offices and Shops 30 3
Industrial Property 30 3
Travel 28 6
Trade Schools—Men 28 2
Trade Schools—Women 29 5
Typewriters and Supplies 29 7
Vacuum Cleaners [See Hsld. Appl] 31 7
Wanted—To Rent—
Rooms 29 8

Box Number Ads

Reply by phone as well as by letter may be made to any Tribune Want Ad with a box number as an address except Help Wanted advertisements. Call SUPerior 0100—Local 257. Your name, address and phone number will be placed at once in the box of the advertiser.

Convenience

A Want Ad-Viser is as near to you as your telephone. If you have a telephone, your ad will be charged to you. If not, or if you prefer, a Tribune man will call at your home or office.

24-Hour Service

Tribune Want Ad-Visers are on duty 24 hours a day, every day of the year, to receive Want Ads by telephone or at the Want Ad Store, 1 South Dearborn. The Want Ad Store in Tribune Tower is open daily until 10 p. m., Sunday until 5 p. m.

Call SUPerior 0100—Want Ad-Viser or Want Ad Offices

Tribune Tower *1 South Dearborn*

LOST AND FOUND.

TO FINDERS.

[illegible]

TO LOSERS.

[illegible]

PERSONAL.

[illegible]

TRAVEL.

[illegible]

BUSINESS PERSONALS.

[illegible]

BUILDING MATERIALS.

[illegible]

ANNOUNCEMENTS.

[illegible]

SPORTING GOODS

[illegible]

PARCEL POST AND EXPRESS.

[illegible]

INSTRUCTION.

[illegible]

DANCING SCHOOLS.

[illegible]

MISCELLANEOUS FOR SALE.

[illegible]

SITUATIONS WANTED—MEN.

[illegible]

SITUATIONS WANTED—WOMEN.

[illegible]

STENO.—BEGNR.; H. S. BUS. COL. GRAD.; alert, neat, accurate; reas. sal. Went. 2227.

STENO.-TYPIST—EXP., RAP., ACC., ABIL. wr., own letts.; temp., perm. Pros. 9419.

STENO.—OFF. DETAIL, 9 YRS.' EXPER. Neat; accur. Village 5896; reverse charge.

STENO.-SEC.—7 YRS.' EXP. REAL ESTATE loan office. Hyde Park 1129.

TYP.—ACCURATE; OFF. DET.; RECEPT. billing; 8 yrs.' exp.; 812 st. Craw. 4126.

YOUNG, EXP. — SECRETARY-STENOGrapher, shorthand and typing expert; general office detail. Miss Lee, Aus. 0811.

HELP WANTED—MEN.

The Tribune does not knowingly accept Help Wanted advertisments which misrepresent the nature or terms of employment, or advertisments for Sales Help which do not indicate the type of product or service to be sold and the form of compensation. Report any misrepresentations or requests for a cash bond, deposit, or investment for samples not stated in the advertisment to the Tribune. Superior 0100, Local 328 (for complaints only).

Stores and Offices.

FIRE INSURANCE MAN—EXPERIENCED, capable of training and supervising agents. Chicago board or Illinois inspection bureau experience desired. Reply, giving full details concerning experience, salary desired. ADDRESS P M 148, TRIBUNE.

SALESMEN—YOUNG, WELL EDUCATED, good appear., for jewelry store; full time or aft. school; ref. 104 W. Van Buren.

YOUNG MAN—AGE 21, CLERK ON NEWSstand and novelty counter. Must have excellent reference and neat appearance. Apply Hotel Sherman Newsstand.

Executives and Managers.

[illegible]

HOSPITAL SALESMAN

[illegible]

(Continued on following page.)

HELP WANTED—MEN.

(Continued from preceding page.)

Salesmen.

IF YOU HAVE AMBITION,
IF YOU WILL WORK HARD
IF YOU WANT
TO GET OUT OF THE RUT

then we have a real opportunity for you selling an article for the kitchen that has no competition. Nothing else like it on the market. Real chance for promotion as we are expanding nationally and need leaders. No house to house canvassing. Live leads furnished. High cash commission paid in advance. We go out with you and make sales and give you the orders and the money to get you started—in other words we give 100% co-operation. This is the time to get started on a new selling job as every one is in the buying mood. Product manufactured by a company with AAA rating. No deposit required.

Call at our factory, 2714 W. 35th-place, Chicago, at 2 p. m. Tuesday and see this wonderful product demonstrated. Lunch will be served immediately after the demonstration. Car necessary.

DON'T FORGET, 2 P. M. SHARP TUESDAY.

SALESMAN

Experienced in selling stokers, stoves, refrigeration, etc., to banks, real estate management companies, apartment house owners. Splendid opportunity with branch of nationally recognized manufacturer. Salary and commission basis. Applications with complete qualifications treated confidentially.

Address O E 581, Tribune.

AT ONCE.

[illegible], well paying position, opportunity [illegible] quick advancement for 2 men over 25 with retail sales experience through home appliance dept. this store. 2 days floor [illegible] weekly, follow leads balance of time. Earnings far above average on percentage basis. Car necessary. Apply employment dept., 10 a. m., Tuesday only.

THE FAIR,
STATE AND ADAMS.

A SEASONED SUCCESSFUL SALES REPresentative by well rated manufacturer to [illegible] executives in Chicago area. A knowledge of accounting and business records desirable. Equipment leader in field. Permanent substantial earnings to real producer. Drawing account against liberal commissions. In reply give complete outline of experience and qualifications.
Address P P 525, Tribune.

MONEY FOR XMAS

Immediate opening for 10 men in new customer department of large home furnishings concern. Must be over 25 years of age, neat appearing and ambitious. Sales ability and experience in contacting the public helpful but not essential. Many of these openings will develop into permanent positions for those who make good. Excellent opportunity with about $26 per week to start. Commission and extra bonuses. See Mr. Nelson, 834 West 63d-street.

SALARY PLUS COMM.

4 men, over 25 years, who can sell or who want to learn to sell. Neat appearance, good education, and strong determination to succeed are necessary requirements. Educational work of high regard. Work continues with excellent prospects for future advancement. Can place men on North, West and South Sides. Apply Tuesday only, 11 to 12 and 2 to 4, Sherman Hotel, Room 306.

A REAL OPPORTUNITY

for men over 21 years of age with direct sales experience or desire to obtain it and willingness to work 6 hours every day.
If you can meet these requirements we will place you immediately in the new business department of a large furniture concern. No merchandise to sell.
About $39 per week on drawing account, comm. and bonus basis with an increase as you gain experience in our business.
See Mr. Zuber at once, 3318 Lincoln-av.

AMBITIOUS MEN,

If you are ambitious and willing to follow instructions you can earn $40 a week and up. No experience necessary. You must be between 30 and 45 years of age. Comm. Personal interview 9:30 a. m. to 11 or 3 to 5 p. m. Suite 425, Conway Bldg.
111 W. WASHINGTON.
ROBT. BARTLETT REALTY CO., NOT INC.

AT ONCE.

We will employ several neat appearing men, 25 to 45, of average ability, who desire a permanent connection with a national organization manufacturing electrical unit. Must be willing to work 8 hours a day and start at our terms. This means about $40 per week on percentage to start. Employment Manager, Room 618, 203 North Wabash-avenue.

COMMONWEALTH EDISON

Company has openings in Appliance Sales Department for four neat and ambitious young men 23 to 40 years of age. Permanent work, advancement, excellent commission and bonus to men selected. Men who qualify by earnings are paid while training. Apply today, 8:30 to 11:30 a. m. only. 105 W. Adams-street, Room 2500.

OPPORTUNITY.

3 resourceful salesmen, 35-50. To present exclusive patented business builder with definite market. One call sale. High type man can make $50 week. Comm basis. Familiar with retail paint dyers and cleaners, dress shops.
W. B. Temple & Co., 737 N.Mich. Sup. 5727

DON'T MISS THIS.

Positions open for 3 clean cut, alert direct to consumer salesmen. Home product. No competition. Unlimited opportunity for promotion. Draw. accct. vs. comm. and bonus. Apply 8 S. DEARBORN, Rm. 1306, 9 to 12.

WANTED—MEN

who want to make a permanent connection and can manage on $25 per week to start. Men selected will be placed in future furn. cust. dept. with fair start. sal. See empl. mgr., 10:30-3 p. m., 2237 W. 39th-st., 6th fl.

YOUNG MEN—NEAT, AGGRESSIVE; AGE 18-22; to learn well paying circul. business. Must be free to travel southern states and Fla. after the holidays. Drawing account. Promotion—perm. work. See Mr. Dudley, 10-12 mornings, Suite 80, 1104 S. Wabash.

SALESMAN—HAVE OPENING IN OUT OF town estab. terr. for aggressive man with car. State mgr. in field will train man to earn about $75 up weekly bonus and comm. Financial aid. Mr. Grant, Room 1512, 105 W. Adams-street.

IMMEDIATE OPENING FOR 4 MEN WITH large Co.; to interview furn. prospects. Neat appear. nec. Pays percentage; advance $25-$40 week. 10-12 a. m., 2658 W. North.

INSIDE SALES, AGE 24-28...SAL. OPEN. GARAGE MEN! SEE MISS KELLY. ROYAL, 184 W. WASHINGTON, 2D FL.

Agents.

ABLE MAN—TO DISTRIBUTE SAMPLES, handle Coffee Route. Up to $45 first week. Automobile given as bonus. Write Albert Mills, 1246 Monmouth, Cincinnati, O.

MAN WANTED FOR RAWLEIGH ROUTE of 800 families. Write today. Rawleigh's Dept. Ill.-128-SA, Freeport, Ill.

400% PROF.—DAZZLG. XMAS SIGNS. COST 5c; sell for 25c. Silverglo, 184 W. Wash.

Miscellaneous.

PATROLMAN—EXPD. BEAT MAN. SOUTH Side. 35 yrs. night work. Sal. and comm. 9-11 a. m., Mr. Boeing, R. 212, 506 S. Wabash.

If you have not found the kind of position you are looking for, read the Salesmen Wanted ads. Earnings of salesmen are unlimited and many concerns are looking for inexperienced people whom they can train.

Employment Agencies.

M. E. GRAD., YOUNG, $125 UP. BUDGET Sales, 25-30, $125. SR. Acct., $300. PERSONNEL Direc., und. 35. U. Grad., exceptional type, $175.
OCCUPATIONAL, 20 W. Jackson, Rm. 1409.

STA. LIC. ENGINEER, LDRY. $18
Bus boys........$12 Dishwashers........$12
[illegible] ....$60, R.
MAJESTIC, 25 E. JACKSON.

AUTOMACHINIST.$25 MILLWRIGHT ...60C
Auto Mechanic..$22 Radio serv.. car..$100
Chinese Cook...$100 Metal spinners....$1
BUS 1 AGENCY, 184 W. WASHINGTON.

COMBINATION FLOORMAN........$20
AUTO MECHANIC, Some Carburetor..$25
[illegible]
GEN. AUTOMOTIVE, 37 W. JACKSON.

2 LAY OUT LETTERING ARTISTS. $25-$40
[illegible] clerk ...$75 Mechanic ... $40 wk.
Body-fender ... $45 S grill men....$18
NO. SIDE CONSOLIDATED. 1001 Leland-av.

SEMI-SENIOR PUBLIC ACCTS. ......OPEN
H. S. Grad., 16-18, Gentile ......$60-$75
FINANCIAL PERSONNEL, 111 W. Jackson.

JR. ACCOUNTANTS, 22-30 ....$25-$30
Service Men, small motor repair.......$15
UNIVERSAL PERSONNEL, 28 E. Jackson.

HOTEL CLK., $60—DELIVERY BOYS $16.
BROWN'S, 184 W. WASHINGTON.

— — FARM AND RESTAURANT HELP — —
GREAT NORTHERN, 601 W. MADISON.

MECH. ENG., SHT. STEEL EXP. ......OPEN
THE BAYNE AGENCY, 105 W. ADAMS.

HELP WANTED—MEN.

Employment Agencies.

RADIO DRAFTSMAN
[MECHANICAL] ....$2,275 UP
ASST. SUPERINTENDENT [Machy.]..$4,800
MACHINE DESIGNER [Lab.-Equip.]..$2,400
MECH.-ENGR. [Hydraulic]........$2,400 UP
DEVELOP.-ENGR.—Gas Fired Equip..$3,000
SALESMEN—Mech. and Chem. Knowl..$2,400
3 SPECIALTY SALES—Chemical line—
Minn.-Ill.-Ind.—Jobbers-D'lers..$1,500 UP
SALESMEN—Hardware, Drug....$2,000 Exp.
SENIOR ACCOUNTS—Public Exp......$2,750
TRAVELING AUDITOR—Public Exp..$1,800
CREDIT MAN—Confect. Exp.; 26-32...Open
COLLECTOR—Expd. Finance; 24-32..$1,500
CASHIER—Truck Co. Exp..............$900
4 High School Grads.—Future..........$780
OFFICE BOY—Some Compt.-Type.........$780
SHEET METAL—Duct Work; Union......85c
LOW PRESSURE ENGR.—Hotel..$75 & Rm.
HOTEL CLERK—Age 25-35..............$100
COUPLE—Rooming House...............Open
Shpg. Clk.; Cl. Ex.$30 Soda Fountain.....$20
Hotel Clks..$50-$70R Dishwasher.......$12
Counterman..$15 Mls. Cook...........$20
Auto Mechanic...$25 Floorman..........$20
Mechanic Help....$15 Body-Fender........$1
Butcher Appr...Open Del. Boys....$10-$12
STOCK BOY [Liquor] N..................$12
GROC. HELP REGISTERED NOW.
A NATIONAL INSTITUTION.
O'SHEA 64 E. Jackson

FACTORY MANAGER.
Und. 38. College Grad...$10,000
BOILER INSPECTOR, Und. 45, ins. exp.$225
PROD'N MGR., Woodworking $200
ASST. SALES MGR., Gd. correspondent.$160
ELEC'L ENGR., M. S. deg., yng.........$125
CANDY SALES, Wisc. terr. ..$2500+ Exp.
SALES, News stand prom'n, exp.$100+ Exp.
ACCOUNTANT, Food cost exp. $150
F. C. BKKPR., Married, over 30, s. s..Open
F. C. BKKPR.-TYPIST, Mfg. ex., 25-28..$110
TYPIST, Ins. underwriting exp..........$100
BUSINESS MEN'S CL. HSE., 209 S. State.

— SALES ENGR., AGE 27-32, GRAD. —
Engr., exp. contact, mfgrs. R.R..$250-$300
Indus. Sales, under 40, Chgo.......$150-$175
JR. SALES, AGE 23-26; UNIV. EDUC.,
TRAIN IN FIRE INS. BUSINESS.....$115
SPEC. FOOD DRUG SALES, CHGO....$175
5 SENIOR ACCOUNTANTS.........$250-$300
Semi Srs...$175-$200 Junior ....$125-$150
Elec. Foreman, shop exp., transformers
TOOL ENGINEER, OUT OF CITY....$3,000
Body, Fender......$30 Plater ....Open
Bus Boys......$12-$15 Waiters $16
S-H-A-Y, 14 W. Washington.

SALES PROM. MGR., TECH MAGAZINE; high pressure on sales org............$600+
CITY SALES MGR., RADIOS..............$200
LUBRICATION SALES ENGR..............$175
TIME STUDY, EXPERIENCED MAN..$175
STENO.-TYPIST, COURT REPORTING.$225
BOY MAIL CLERK, LOOP; AGE 19......$75
LATHE HAND, TOOL ROOM EXP........75c
Plater ....$30 Fry cook..............$20
Dishwasher ....$12 Bus boy................$12
TRIANGLE, 25 E. JACKSON,
13TH FLOOR KIMBALL HALL.

Bookpr.-Credit Man, $150.
Age 32-38; sales branch ofc. exp., in Detroit.
JR. ACCOUNTANT, trav. auditor.......$125
TRAVELING AUDITOR..............$250-$300
TAX ACCOUNT'NT, pub. utilities exp.$7,500
COLLEGE GRAD., 6 footer, single.......$100
JR. SALESMAN, some experience....$20-$25
PAINT SALES, to trade accounts......$200+
SALESMAN, under 35, dealer exper.....$200
Glader Corp., 110 S. Dearborn

SALES MGR. PNT. OR INSULATION.$7,500
SALES—Stockers to Dealers............$4,000
BUYER—House Furnishings............$3,600
SALES—Food Specialties...............$2,100
SALES—Oil, Travel, Under 30.........$1,650
SALES—Produce, City...................$1,500
ACCT.—Asst. Comptroller...............$3,600
COST ACCT.—Standard Cost System..$6,000
CONSOLIDATED,
11TH FLOOR. 209 S. STATE.

SENIOR ACCT., PUBLIC EXP.........$250
Comptom. opr..$110 3 Salesmen.........$100
Man, office furn., stationery exp.......Open
Steno., bkkpr.....$85 Htl. upholsterer...Open
Hotel clerks, several ....$60-$100
STEEL RULE DIE MAKER..................Open
HOTEL UPHOLSTERER ....Sal. open
CADILLAC, 14 E. JACKSON.

ACCOUNTING EXECUTIVE..............OPEN
Lamp Sprayer, $18; Auto Mechanic, $20.
RADIO LAB. TECHNICIAN..................$110
SEE MR. BARRETT
for all Hotel and Restaurant Positions.
WABASH, 202 S. STATE.

OPPOR. FOR STUDENT TYPISTS AND Recep.; loop; 1:30-5:30 p. m., 5 days.$8-$10
Cake Baker, Dec...$30 Sandw., st. table.$14
H'lpers, bakery.$15-20 Fount. and Sandw.$15
All Trades, 16 West Jackson.

BUYER, HOUSEHOLD UTENSILS......$400
Inventory Controller, Purchasing.......$500
Acct., Asst. to President, A1 executive.$450
Chemist, Recent grad., sales type.......$130
HARRISON, 120 W. Jackson.

CHEMIST—PH. D.
Analytical; young; prefer U. Chicago....$200
Tailor Bushelman..$22 Accordion Repr...$30
Band Instr. Repr..$30 Meat Carver........$20
NO. SIDE COMMERCIAL, 4750 Broadway.

2 CRED. MEN, $125 CRED. REPORT OP.
TOOL & DIE, $1.00 GARAGE HLP.$15 up
[2] PRINT. APPRENT., GERM. DESC. OP.
HOTEL, RESTAURANT & INSTITUTION.
MONARCH, 166 W. WASHINGTON.

Auto Painter, Striper, $30.
Body-Fender, $40. Frames, Axles.
White or Colored Vulcanizers, salary open.
Chicago Garage Owners, 16 West Jackson.

BKPR.—FULL CHARGE $135
Office Boy-Typist $65
S. S. CONSOLIDATED, 1105 E. 63D-ST.

HOTEL CLERK $65; CHIEF COOK $25; HOtel cpl., $50 R. B. Elite, 57 E. Oak.

Employment Service.

SALARIED POSITIONS. SEE OUR AD THIS column Sun., Wed. R. W. BIXBY, INC.

TRADE SCHOOLS—MEN.

Learn Machinist Trade
TOOL AND DIE MAKING
or Automatic Screw Machines. All assure good jobs. PRACTICAL shop training. Low rates, easy terms. Come in and talk to us or write today. Day and eve. classes.
National School of Mechanical Trades.
218 N. Jefferson. Monroe 2346.

U. S. JOBS
FORMER U. S. GOVT. EXAMINER'S METHod helps you pass exams. with high rating for earliest possible positions; men, women.
NO COST IF UNSUCCESSFUL.
Write Patterson or call 77 W. Washington, Suite 715. Fra. 9784. Classes unnecessary.

ONLY LOCAL SCHOOL EVE. CLASSES.
U. S. GOVT. JOBS
FORMER U. S. SCH'DL. EXPERT DIRECTS
P. O. CLERK, FILE, LIQUOR ACCTG.
Western Coaching, 37 W. VanBuren. Wab.6522.

NEW JOBS IN DRAFTING.
Get information NOW. 64 p. book free.
CHICAGO TECH. COLLEGE,
14 D Tech. Bldg., 118 E. 26th-st. Vic. 8376.

LEARN BARBERING—OUR FREE BOOKlet wil give you advice worth plenty. Call, write or phone.
MOLER COLLEGE.
177 N. State-st. CEN. 6393.

AIR CONDITIONING MANUFACTURERS approved, factory engineers supervised. Training includes shop practice. Call or write. Refrigeration and Air Conditioning Institute. 2152 Lawrence-av., Chicago, Illinois.

— BE A FREIGHT TRAFFIC EXPERT —
Freight Traffic Institute,
176 W. Adams. Dept. T-15. Sta. 2330.

WILL TRAIN RELIABLE MEN IN SPARE time to service elec. refrigerators, air conditioning. For information phone Delaware 5350 or write Utilities Inst., 404 N. Wells.

BAR TENDERS IN DEMAND—LEARN NOW, short course, day, eves, free placement service. Ill. Bartending School, 1608 Milwaukee.

WELDERS—TAUGHT IN MFR.'S PLANT; individual instruction; part payment plan; day or eve. 4309 Ogden-av. Lawndale 5942.

LETTERING POSTER ART INDIVIDUAL inst. shop methods; day-eve.; jobs waiting. Free trial. Acme, 24 W. Hubbard. SUP. 1755.

DIESEL ENGINE OPPORTUNITIES—WRITE for free booklet. Hemphill Diesel Schools, 2022 Larrabee-st., Chicago. Visitors welcome.

HOTELS CALL FOR TRAINED MEN—Good pay. Learn at home. Write Lewis Hotel Training School, Desk 749, Washington, D. C.

EARN WHILE LEARNING—AUTO. MECH. body and fender. Federal, 2040 Washington.

— WELDING—ACETYLENE ELECTRIC —
T. & T. Welding, 663 Randolph.

TRADE SCHOOLS—MEN.

ALLIED SHOPS
Offer Thorough Practical Training in
MACHINIST TRADE
TOOL & DIE MAKING
DESIGNING AND DRAFTING.
Automatic Screw Machines.
Train in the most complete training shops in America. Get experience on actual machine work. Start now. Days, evenings. Low fee. Free employment help. Write for free book: "Practical Machine Shop Training."
VISIT ALLIED SHOPS TODAY.
Allied Screw Machine Co.,
[SCHOOL DIVISION.]
609 W. Lake-st. Dept. T. Hay. 1136.

AIR CONDITIONING
AND REFRIGERATION.
Year 'Round Industry Needs
Trained Men at Once. Authorities recognize the importance of air conditioning—during both winter and summer. Installations now being made. Get in on ground floor. Train now during Winter months. Be ready for the inevitable upswing of the industry next Spring. Find out the many opportunities in this new growing industry. Send for free book.
THERMO AIR CONDITIONING INST.,
129 W. Hubbard-st., Chicago. SUP. 0540.
Open eves. Visitors welcome 9 a. m. to 9 p. m.
Also New York and Los Angeles.

W-E-L-D-I-N-G.
Short intensive course. Come and see our welders at work day or night.
GREER COLLEGE. 2027 S. WABASH.

ONE WEEK FREE TRIAL.
LEARN THE PRACTICAL WAY.
TOOL AND DIE MACHINISTS
REFRIGERATION AIR CONDITIONING
AUTO MECHANICS BODY AND FENDER
Investigate Our Diesel Training, $75.
GREER COLLEGE. 2027 S. WABASH.

TRAFFIC MANAGEMENT.
Traffic men always needed. This school recognized as the best and most practical for years. All phases of freight traffic are taught by experts. Liberal employment help. Hundreds of successful graduates. Classes forming; enroll now. Phone, write or visit.
COLLEGE OF ADVANCED TRAFFIC,
330 S. Wells-st., Dept. C25. Har. 8649.

GET YOURSELF
A 1938 GOVERNMENT JOB.
Start $105-$175 month. Dependable. Men-women. Prepare immediately. Common education. Exp. usually unnecessary. Full particulars, list positions FREE. Write today. Franklin Institute Dept. 115 B London Guarantee Bldg.

HELP WANTED—WOMEN.

Stores and Offices.

CANDY SALESLADIES.
Must be experienced, to work in shops all over city and suburbs.
DUTCH MILL CANDIES, 2222 Diversey.

CANDY STORE, RETAIL, EXPERIENCED young lady. Permanent work. Apply 2512 Irving Park-blvd.

MILLINERY MANAGER.
Active established loop store; must have experience in same type operation.
BEZARK'S, 20 S. State-street, Chicago.

SALESLADY — MIDDLE AGED, EXPER., for jewelry store. 104 W. Van Buren.

STENOGRAPHER AND SWITCHBOARD OPerator—For dry cleaning plant; south side.
ADDRESS O E 584, TRIBUNE.

SWITCHBOARD [PLUG TYPE] OPERATOR—Thoroughly experienced, with some stenographic, typing, and cashier experience. Knowledge of beauty business desirable but not necessary. Permanent position with good future. Give all important details regarding yourself, including age and telephone number. Address P M 567, Tribune.

YOUNG LADY—WITH CHICAGO SPECIALty shop experience for high class dress shop in North Shore suburbs. Give full experience and references.
ADDRESS P P 316, TRIBUNE.

Professions and Trades.

BEAUTY OPERATOR — A1., EXP. ALL around. Must give fancy hair styles. Steady work, salary. Bruns. 0156 after 1 p. m.

BEAUTY OPERATORS—EXP. ALL AROUND, with ability to manage. Also manicurists. Rm. 302, 159 N. State-street.

BEAUTY OPERATOR EXPERT MANICURist; steady position. 1720 Orrington-avenue, Evanston.

BEAUTY OPER.—LOOP FOLLOWING PREF. Good sal. and comm. to all around capable operator. Apply Rm. 622, 79 W. Monroe-st.

BEAUTY OPERATOR—A1, ALL AROUND, good salary; steady; 1 day week off. 7538 N. Ashland-av. Sheldrake 9856.

BEAUTY OPERATORS — EXPERIENCED; steady. 4753 North Troy.

BEAUTY OPERATOR—MUST BE EXPERIenced, 8 hours, salary. 3435 Broadway.

BEAUTY OPERATOR—EXP., ALL AROUND. Betty's Beauty Salon, 3622 W. 26th-st.

BEAUTY OPERATORS—ALL AROUND. — 6 W. Randolph.

BEAUTY OPERATOR—EXPERT FINGER waver, manicurist. 1546 Jarvis. Rog. 1133.

BEAUTY OPER.—ALL AROUND EXPERT for high cl. shop. 513 Diversey-pkwy.

BEAUTY OPER. — EXP. FINGER WAVER and manic. 71st-st., exp. pref. Mid. 10415.

BEAUTY OPER.—ALL AROUND, EXP.; EXpert manic ; steady posit. 3253 N. Ashland.

FINGER WAVER—EXPERIENCED, WEEKends only. 1450 W. 69th-st. Hem. 2805.

HAND FOLDERS, FANCY STITCHERS, edge stitchers. Write at once. Middleville Shoe Corporation, Middleville, Mich.

PRESS OPR. — EXPER. ON WEARING apparel. Logan Laundry, 3319 Fullerton.

RADIO COIL WORKERS—EXPERIENCED, ONLY. CALUMET 4227.

SET-UP PAPER BOX GIRLS—EXP.; STAYers and hand glue workers on cloth. Best Paper Box Co., 2023 Willow-street.

SHIRT STARCHERS—ALL AROUND EXPErience in starch room. Logan Square Laundry, 3319 Fullerton.

SILK SHADE MAKERS—EXPERD. GOOD pay, steady work. 216 Institute-place.

Household Help.

COUPLES - FOR ADVERTISMENTS FOR couples see separate subheading "Couples" immediately following this subclassification.

COOK, HOUSEWORK—THOROUGHLY EXperienced. References. 3 adults in family. No washing. Home nights. White, under 30. Call after 7:30 p. m. $12 wk. 7321 South Shore-drive, Apartment 8C.

EXCHANGE—3 ROOM APT. FOR DOMEStic services of white woman. Edge. 5223.

GENERAL HSWK.—YOUNG, WHITE, STAY nights. Good home. $6 week to start. Albany 7079 after 10 a. m.

GEN. HSWK.—GD. HOME; OWN ROOM; NO laun.; no cooking; 1 child. Hol. 2299.

GEN. HSWK.—FOR WK. DEC. 26-JAN. 2. Stay. 2 adults, 1 child. Superior 9252.

GEN. HSWK.—EXP'D, REFS., NO COOKING, no laundry. Stay. Own rm. Gra. 3639.

GIRL—WHITE; NEAT; MIDDLE AGED; assist housework; 2 small children; stay. Greenleaf 5062.

GIRL—HOUSEWORK, YOUNG, NO LAUNdry, plain cooking. Good home, like children, $7 up. Irving 1215, 3443 Foster-av.

GIRL — WH.; 20-35; OWN RM.; WASH. out; gd. home; stay; 2 child.; $5. Uni. 8656.

GIRL—CAPABLE, GENERAL HOUSEWORK, like children; refs.; go or stay. Est. 3164.

GIRL—WHT., 25-30; MOTHERLESS HOME; complete chg.; stay; boy 6. 5326 S. Union.

GIRL—YOUNG, WHITE, GEN. HSWK. NO ldry. Own room. 7542 Essex, 2d. Sag. 8264.

GIRL—WH., 20-30. STAY. HSWK., HOTEL apt. 1 child. No cook'g. $7-$8. Div. 1725

GIRL-WOMAN—WHT., HSWK., NO CKG., NO ldry., 1 boy, own rm.. $5-$6. Ind. 5050.

GIRL—WHT., LGT. HSWK., SMALL APT. No laun. Stay. 5642 Kimball, 2d.Jun. 0620.

GIRL—WHITE. HSWK. NO COOKING, NO hvy. ldry. Own rm., radio, $7. Spa. 6660.

GIRL—HSWK., ASST. COOK., 2 CHLDRN. 5-8 yrs. Neat, pleasant. Stay. Tri. 5134.

GIRL—WH.; GEN. HSWK. COOKING; OWN rm., bath. $8-$10. 1021 Argyle. Rav. 0006.

GIRL—WHITE. GENERAL HOUSEWORK. Experienced. Stay. Lawndale 5413.

GIRL—EXPERIENCED, ASSIST WITH YNG. baby; no hswk. Ravenswood 4846.

GIRL—WH. GEN. HSWK. $7. ADULTS. GO, Stay. Pl. ck. 1522 Thorndale. Edg. 0120.

GIRL—WHITE, HOUSEWORK, PLAIN COOKing. Adults. Stay or go. $5. Rog. 1791.

HELP WANTED—WOMEN.

Household Help.

HOUSEKEEPER—WHITE; CARE SCHOOL children. Home more than wages. Address O C 141, Tribune.

HOUSEKEEPER—WHITE, SINGLE, 30-35, rm., board. Gentusa, 1112 Cambridge.

HSKPR.—WH., EXP. COOK AND SERVER, no laun.; stay. Address O E 209, Tribune.

MAID—WHITE, UNDER 35; GEN. HSWK. cooking; pleasant room; $8-$10. Bev. 8388.

MAID—WHT., 25-30, NO HEAVY LAUN. 2 schl. boys. 7100 S. Merrill. Pla. 7270.

MAID—GENERAL HOUSEWORK, COOKING, and serving. Refs. 49 E. Oak-street.

MAID—GEN. HSWK.; REF.; STAY OR GO. Prelutsky, 3859 W. Adams. Van. 2951.

NURSEM'D—BOY, 4; LT. HSWK.; 5 DAYS; no eves.; nr. Drexel-82d. Tri. 8667.

WOMAN—GEN. HSWK.; MUST LIKE CHILdren; willing worker; stay. Rog. 3834.

WOMAN—HSWK., HELP CARE CHILD; own rm.; gd. hm. Rav. 3675. 5354 Winthrop

THE TRIBUNE OFFERS SPECIAL LOW rates to persons advertising for positions. For further information stop at the Want Ad Office, Madison and Dearborn streets or in the lobby of Tribune Tower.

Couples.

HIGH CLASS, EXP. COUPLE—COOK-HOUSEman, $125 month. Kenilworth 1156.

Clubs, Hotels, and Restaurants.

BAKER—PIES AND CAKES ONLY. GOOD salary if exceptional product; convenient short hours. 207 W. 63d-street.

FOUNTAIN GIRL—MUST BE EXPER.; APply at Drug Store, 1301 N. Clark-street.

SANDWICH GIRL—FOUNTAIN LUNCHEONette exp.; full-part time. 428 Diversey.

WAITRESS WANTED—OVER 23 YRS., FOR night or days. 1000 West Taylor.

WAITRESS—8 HRS., NO SUNDAYS, SAT. to 3 p. m.; young. 549 E. Illinois-st.

WAITRESS—SHORT HRS., 5 DAYS. APPLY after 9 a. m. 62 E. Lake-st.

WAITRESSES—EXPERIENCED. NEW ZENith Cafe, 2358 Chicago-avenue.

Saleswomen.

ADV. SOLICITORS—NEWSPAPER. QUICK cleanup. Comm. Special edition. Mr. Morris, Rm. 328, 105 N. Clark-street.

CHRISTMAS CARDS — SELL COMPLETE line, 7 boxed Assortments, Personal Cards and Stationery. Big commissions. Last call. WALLACE BROWN, 36 S. State-st. Dep. CT.

A Splendid Opportunity for the Right Woman.
A permanent connection with excellent future is available to a well educated, ambitious woman calling on parents with an educational program. We furnish direct leads from interested prospects. Advance commission assures attractive earnings. See Mrs. Smith, Suite 608, 307 N. Michigan-avenue.

LADIES,
If you are ambitious and willing to follow instructions you can earn $40 a week and up. No experience necessary. You must be between 30 and 45 years of age. Comm. Personal interview, 9:30 a. m. to 11 or 3 to 5 p. m. Suite 425, Conway Bldg.
111 W. WASHINGTON-ST.
ROBT. BARTLETT REALTY CO., NOT INC.

AT ONCE.
Woman, pleasant, courteous, handling customers; over 30; permanent position; good pay to start; liberal percentage and expenses. Women's wear. No experience nec. Apply Tues., 10-12, 209 S. State-street, Suite 923.

ATTENTION WOMEN.
Make good money selling hosiery, lingerie. 35% commission. Your hosiery free. Miss Decker, 227 W. Washington.

6 SMART, ATTRACTIVE SALESWOMEN call on loop business men. Finest cosmetic line in America. Should earn $6 to $8 daily commission. Call Tuesday 10.30 a. m.-12.30 p. m., 4554 Broadway, Room 374. Mr. Toole.

SALESLADIES NEAT APPEARING. EXP. unnecessary, introducing new art work; straight salary; permanent positions; rapid adv. Fine Arts Assn., 509 S. Wabash-av.

LADY—OVER 30, LADIES' WEAR DEPT.; $18 sal., bonus and commission; also part time workers. 316 S. Wabash, 5th floor.

SELL CHRISTMAS CARDS — BIG COMM. THE GROGAN CO., 122 S. MICHIGAN.

SELL 1 PKG. CLEANER, GIVE 1 FREE. Easy sales. 50% comm. Crew. 1418 Harrison.

Nurses and Governesses.

— AETNA NURSES REGISTRY, INC. —
4121 Sheridan-road. Bittersweet 6972.

Miscellaneous.

WILL TEACH FEW BRIGHT YG. WOMEN Swedish massage for services in sch. or off. KELLBERG, 32 N. State, 9th floor.

Employment Agencies.

Corboy-Calvin, 20 W. Jackson
BK., FULL CHG., STENO., LOOP..........$30
BK., FULL CHG., STENO., LAW EXP...$30
STENOG.-DICTAPHONE, LAW EXP......$30
STENOG., CORP. LAW, PROT..............$30
STENOGS., H. S., COLLEGE EDUC...$18-$25
SWITCHBOARD TYPIST, YOUNG..........$25
STENOG.-SECTY., SOME DICTAPHONE, heavy detail; unusual opp.; Prot...$25-$30

STENO.-SEC'Y, SOME LEGAL EXP.....$130
STENO.-SEC'Y, printing or pub. exp..$110
STENO.-SEC'Y, good at figures $110
F. C. BKKPR.-TYPIST, Near Loop $110
ELLIOTT FISHER BILLER, Loop ....$ 90
BURROUGHS BKKPR., some exp....$65-$70
CRAIG AGENCY,
Suite 708. 209 S. State-st.

WADDELL-WINN.
Stenog., investment exp. pref., Elgin..$75
Stenog., 1 yr. exp., 23 yrs., Chr.-Sci.$65-$70
Beginner Typist, near North..............$75
Stenog. 1-2 years' exp., nr. North......$75
1 N. La Salle-st., Suite 1148.

— — — — SEE MISS HART — — — —
FOR ALL OFFICE POSITIONS.
Sandwich girl, lp..$14 Paint sprayers....$16
Soda ftn. girl.....$14 Hotel waitress.......$6
Waitresses, South..$8 Rest. counter girl.$12
WABASH, 202 S. STATE.

BKPR.—LITE STENO.; FINANCE.......$130
Steno., Corresp., Bkpr.; cost exp........$100
Steno., legal ......$85 Bkpr., typist........$125
JOGGER, GATHERER, BINDERY..........$12
Soda girls....$12-$16; Waitresses.......$5-$15
S-H-A-Y, 14 W. Washington.

ZINSER PERSONNEL SERVICE—
Relief director.
File clerk, law office.
Lawyer, construction loan experience.
Food assistant, home economics; prac. exp.
140 South Dearborn-street. Room 1548.

DICT. OPR., CAS. INS. EXP., LP., YNG.$100
STENO., rapid, very attr., 24-27, S. W.$130
STENO., rapid, Prot., N. S...................$110
STENO., 20-25 yrs., No. Side...............$85
MOLENE PERSONNEL, 105 W. ADAMS.

SALADS ....$15 COOK $20
Fountain ....$14 Waitress $50
All Trades, 16 West Jackson.

S. & S. BOX WRAP MACHINE.............40C
Wait., fountain.$12 Inst. Ldry....$40, r. b.
Lunch Cook.......$15 Waitresses $12
BUSCH AGENCY, 184 W. WASHINGTON.

BEGINNING WAITRESSES....................$10
HOTEL PBX....$65 COOKS $25
Fountain Girl.....$16 Hotel Maids....$45-$55
NO. SIDE CONSOLIDATED, 1001 Leland-av.

N. C. R. BKKPR., UNDER 30, ATTR..$100
EDIPHONE OPR., LP., NEAT APPEAR.$18
HAHN-MARTIN, 7 SOUTH DEARBORN-ST.

RAPID EDIPH. OPRS.—26-33......$90-$100
Bank Burr. bkkpr. ops. Und. 30..$80-$100
FINANCIAL PERSONNEL, 111 W. Jackson.

ALL TYPES OF HELP NOW AVAIL IN hotels, restaurants, institutions.
HILLER'S, 22 E. Van Buren.

WAITRESSES—HOTEL RESTAURANT.
Soda Girls, $12-$16. Hotel Maids......$55
SHAY, 936 N. Michigan, opposite Drake.

BKKPR.-TYPIST ....$100-$110
S. S. CONSOLIDATED. 1105 E. 63D-ST.

F. C. BKKPR.-STENO, 24-30 YRS..$25-$30
TANNER PERSONNEL, 209 S. La Salle.

STENO.—INVESTMENT EXP................$100
REDFIELD PERSONNEL, 5 So. Wabash.

STENO., SWITCHBOARD OPR.; LOOP..$90
UNITED AGENCY, 209 S. STATE-ST.

SANDWICH......$14 HOUSEMAID..$10,R.B.
MONARCH, 166 W. WASHINGTON.

VOICE-COIL WINDERS.........................$45
LOOP AGENCY, 36 S. STATE, R. 1309.

— HOTEL, RESTAURANT, INST. JOBS —
Modern Hotel Bureau, 879 N. State-street.

CHOICE JOBS, COOKS, COUPLES, MAIDS
Lee, opp. Davis L. Evanston. Davis 8116.

BKPR.STENO., $110; DICTAPHONE, $90.
OCCUPATIONAL, 20 W. Jackson, R. 1409.

— — AMERICAN RAILWAY BUREAU — —
11 S. LA SALLE-STREET. ROOM 1107.

HELP WANTED—WOMEN.

Employment Agencies.

STATISTICAL TYPIST...$100
STENO., SECRETARY, South..........$90
SECRETARY Attractive, Loop............$85
STENO., BOOKKEEPER $80
BOOKKEEPER, STENO., South...........$65
DICTAPHONE OPR., RAPID $65
Dble. Needle Opr.$14 Fountain Girl ...$15
Hotel Clk. ....$40Apt. Salad, Sand. $14
Stencil Cutter ...$12 Shirt Finisher $12
Shirt Operator ...$16 Domestic .....$7-$15
Hotel Maids ......$50 Attr. Shopper $35
A NATIONAL INSTITUTION.
O'SHEA 64 E. Jackson

ELLIOTT FISHER OPR., $25
COMPTOMETER OPER., insurance.......$90
ELLIS OPER., bank experience.........Open
BURROUGHS BKKPR., single............$110
STENO.-SEC'Y, S. W. side................$95
SPANISH EDIPHONE OPERATOR.....Open
STENO.-CORRESPONDENT $90
Glader Corp., 110 S. Dearborn

SECRETARY-STENO., $100.
BOOKKEEPER-STENOGRAPHER $90
4 RAPID TYPISTS, 2 YR. EXPER. $70
GLUERS, PASTERS, NIGHT WORK.......$14
Salesgirls ....$15 Bakery Sales......$14
Soda Fountain ....$14 Waitresses $10
TRIANGLE, 25 E. JACKSON,
13TH FLOOR, KIMBALL HALL.

5 WIRE STITCHERS, NIGHTS..............$15
3 hosiery sales, 20-25 years, attr.......$14
POWER MACHINE OPERS.....................$15
CHOCOLATE DIPPERS, 50C HR.
Olive packers ....$12 Coil Winders $15
SANDW., SALAD GIRL, LOOP.............$14
2D COOK, LOOP, NO SUND.................$15
FOUNTAIN ...$12-$14 Waitresses .....$9. tips
CADILLAC, 14 E. JACKSON.

TRADE SCHOOLS—WOMEN.

MARINELLO

There is only one ZOTOS wave. It is our product, therefore taught here EXCLUSIVELY. Zotos is now sold in most of the better beauty salons and operators must know how to give a Zotos Permanent Wave. Another reason why Marinello graduates are preferred.

A limited number of students enrolling for our class of December 20 will receive an extra dividend. Come in today to assure your reservation.

National School of Cosmeticians, Inc. Chicago, London, New York, Detroit, Denver, Philadelphia, Los Angeles, Dallas, Paris, St. Louis, Des Moines and 10 other leading cities, also throughout Europe.
108 N. State-st. State 5057.

North Siders! South Siders!
Enroll in Beauty Culture at WORLD'S LARGEST BEAUTY SCHOOLS IN YOUR NEIGHBORHOOD.
SELAN'S
Win First Prize for 1937
in National Hair Styling Contest.
Selan's enroll more students from Chicago than any other beauty school. There must be a reason. Visit and see for yourself.
SELAN'S BEAUTY SCHOOLS
Free tools. Position assured our graduates.
DAY AND EVENING CLASSES.
Visit, Write, Phone for 24 page booklet.
NORTH—2744 MILWAUKEE-AVENUE.
Cor. Spaulding. Spaulding 6616.
SOUTH—6404 S. HALSTED-ST. NOR. 2500.

WHY ENVY SUCCESS?
Be a Wilfred Beauty Expert.
ENROLL NOW!
The unique Wilfred System, planned by hairdressing authorities, prepares you to become a well paid beauty expert! Modest rates—easy terms. Day, evening classes. Free placement service. Call today or request booklet T.
WILFRED ACADEMY
OF HAIR AND BEAUTY CULTURE
9 W. Washington-street.
COR. STATE-STREET. STATE 5861.
Also New York, Boston, Brooklyn, Newark, Philadelphia, Pittsburgh.

HEIM BEAUTY SCHOOLS.
$65 $2 DOWN
COMPLETE COURSE, TERMS.
MARCEL KIT, COSMETICS INCLUDED.
DAY AND EVENING CLASSES.
DOWNTOWN SCHOOL, 6 E. LAKE-ST.
SOUTH SIDE SCHOOL, 936 W. 63D-ST.
GARY, IND., 479 BROADWAY
MILWAUKEE, WIS., 215 WISCONSIN AV.
[Rates slightly higher in Gary and Milwaukee]

ATTRACTIVE GIRLS.
Excellent opportunity for those who can qualify for fashion modeling. Size 14-18. Small tuition fee. Free placement service. Apply at studio at once or mail coupon.
NAME ....
ADDRESS ....
VERA JANE STUDIO,
64 East Jackson-boulevard. Wabash 9332.

LADIES—YOUR ANSWER TO THIS OFFER WILL SAVE YOU Time, Money, Worry on a BEAUTY CULTURE COURSE.
Precautionary Information – a wonderful treatise—gives advice worth plenty. Call, phone or write at once and be ready for next available exam.
MOLER SYSTEM,
177 N. State-st. CEN. 6393
Adjoining Chicago Theatre.

COMPTOMETRY
Secretarial—Shorthand
Switchboard—Typing.
Call, Phone or Write for Free Catalog
Chicago's Finest Business School.
Day or Evening. Individual Instruction.
Century College, 105 W. Madison. Fra. 8478.

FASHION MODELS.
EARN BIG PAY
in fashion shows, sample rooms and picture posing. Prepare for busy season. Our short course qualifies you. Visit or write
MALLON FRIEL STUDIOS
32 W. Randolph, 5th floor. Dea. 3106

SWITCHBOARD LIVE BRDS., RECEPTION. Real Placing Serv. Many calls. Only school of 4 boards and latest Hotel individual instr. Actual experience. 9 days or eve. Visit best. Field's Annex Schl. 24 N. Wabash. Cen. 6647

Good Pay While Learning.
PRACTICAL NURSING. We place you. High School not needed. Winthrop School 6206 Winthrop-avenue. FREE Booklet.

GIRLS—TAKE COMPTOMETRY NOW. FINish in time for the inventory positions. Big demand. Ask about our special offer. Chicago Bus. Col. est. 1887. 190 N. State-street.

AMERICAN SCHOOL OF BEAUTY CULTURE will train you best. Live models. Easy terms. Low tuition fees. Day or evenings. 159 N. State-st., 8th fl. Central 5446.

THE COLLEGE OF SWEDISH MASSAGE. Train under doctors. Preferred position. 1603 WARREN-BLVD. SEELEY 6940.

WILL TRAIN FEW CAPABLE WOMEN FOR apt. mgr., hotel hskpr., hostess; day-eve. Hotel Extension Div., 203 N. Wabash.

BEST TRAINING AT LOWEST COST Chicago Academy of Beauty Culture, 37 SOUTH WABASH. STATE 4421

BE A DENTAL NURSE—EARN MORE. Catalog FREE. CHGO. SCHL. OF DENTAL ASSTS., Box TD, 64 E. Lake. Sta. 8511.

APT. MGR., HOTEL HSKPR., CLERK, ETC. Train for position. Free placement. Natl. Apt. House and Hotel School, 32 N. State.

HALE SCHOOL OF BEAUTY CULTURE, 162 North State-street. Central 5007.

DE LEE UNIV OF BEAUTY CULTURE, 30 W. Washington. Cen. 8225.

LEARN BEAUTY CULTURE THE DISTINCtive Burnham way. 140 N. State-street.

NINA PARKER SCHOOL OF BEAUTY Culture, 64 W. Randolph. Fra. 2961.

TRADE SCHOOLS—WOMEN.

— — CHICAGO BUSINESS COLLEGE — —
Original and Only. Estab. 1887.
GREGG—MUNSON—PITMAN BOOKKPG.
SPEEDWRITING [100 words min. 8-10 wks.]. Free demo. daily. PBX switchboard. Only school of 5 live boards and 4 incoming trunks. $2 short course. Comptometry, typing. FREE placing service. Visit this 25 room school, 190 N. State. Franklin 4122.

DRESSMAKING AND MILLINERY SCHOOLS.

LEARN DRESS DESIGNING DRESSMAKG. millinery or power machine. Day or eve. Free Booklet "T." Master College, 400 S. State.

DRESS DESIGN, PATTERNS, DRESSMKG., millinery. Forest Academy, 209 S. State-st

RADIOS, SUPPLIES AND SERVICE.

BRAND NEW 1938 MIDWEST CHASSIS 20 tubes, 6 wave bands, automatic tuning, $39.95. Open eves. Sun. to 5. Commonwealth Home Appliance, 775 W. JACKSON.

NEW 1938 PHILCO RADIO, DEMONstrator, $39.95; Philco auto radio, latest models, in original boxes, $27.95. Easy terms. 826 Belmont. Open every evening.

SAVE 40% ON PHILCO, R. C. A. AUTO radios. Allowance on your old set. New 1937 auto radio, $13.50. Terms. Open eves. 1346 S. MICHIGAN. 2843 MILWAUKEE.

LARGEST ASSORTMENT OF NEW MIDget radios, $5.98. Op. eves., Sun. Edison's Warehouse Outlet, 766 W. Jackson-blvd.

1938 R. C. A. VICTOR AND PHILCO CONsole radios.—All brand new! Overstocked. Must sell ½ price! Address P M 512, Tribune.

LATEST PHILCO AUTO RADIOS, $24.95; used, $5-$10. 2005 West Washington.

ARVIN AUTO RADIO, 9 TUBES, $19.95. Cost $79.95. 601 W.Washington. Op. ev.,Sun.

PHILCO, ZENITH, RCA, GEN. EL.—30-40-50% off. Whse., 1100 Washington. Op. eves.

Service, Repair, Etc.

No Charge for Checking or Estimating in Your Home.
MIDWAY 0628. ANY MAKE. ANYWHERE.

RADIO SERVICE—LOW COST EFFICIENT repairs on all makes by engineer. 15 years exp. 24 hr. service. Hyde Pk. 6569.

— GUARANTEED RADIO SERVICE, $1 — ANY SET. ALBANY 6460.

AUCTION SALES.

AUCTION. AUCTION.
TODAY AT 2 P. M.
$50,000.00 MAGNIFICENT ESTATE.
NAME WITHHELD BY REQUEST.
Removed from Forest Hills, N. Y.
Finest modern furnishings sold in many yrs.
AT 4818-24 SHERIDAN-ROAD.
Comprising a complete assemblage of magnificent dining room, bedrooms, living room groups of the most expensive type produced in the world today. Also included are exquisite porcelains, lamps, Oriental rugs, mirrors, stemware, linens, paintings, drapes, etc. Many fine art object suitable for Xmas gifts.
SHERIDAN ART GALLERIES,
Archie Shore—AUCTIONEERS—Jack Shore.
TELEPHONE LONGBEACH 7671.

WILLIAMS, BARKER & SEVERN CO.—Furniture, carpets, general household goods 229 South Wabash. General Auctioneers TELEPHONE HARRISON 3777

DOGS, CATS, AND PETS.

Dogs.

— — —MORTON GROVE KENNELS— — —
Waukegan-rd., 2 mi. N. Milwaukee-av. Small deposit will hold until Xmas. 2 floors of farm raised healthy pups to pick from. Reas. A visit will convince.

MIXED PUPS, $1; SHEPS, $3; FOX TERR., $5. Wires, Scots, Cocker Span., Springer Span., Poms. Others. 2413 W. North-av.

WANTED—PEDIGREED IRISH SETTER male pup. Phone Euclid 1869.

DOBERMANN-PINSCHER PUPS AND MOTHer, ped., priv. 1300 S. Lawndale. Craw.8596

PED. AIREDL. PUPS, 5 MO.; ALSO WELSH terr. Don's Pri. Schl. for Dogs. Kedzie 0607.

COCKER SPANIEL—7 MOS. OLD, MALE ped., $35. Call Est. 2785 after 7 p. m.

HOLD FOR XMAS—BLK. COCKERS, RED Bruce strain. Private. Austin 6386.

PEDIGREED WIRE HAIRED PUPS—REAsonable. 1819 W. 13th-st., 2d floor.

MACHINERY AND EQUIPMENT

MOTORS.
18 brand new 12 cyl., 180 h. p. Lycoming motors, equipped with starter, generator, carburetor, purolator, thermostat, air cleaner, clutch housing. Sac. for cash, $175 ea.
Standard Automotive Material Co.
2110 S. Wabash. Victory 4343

WILL BUY DERRICK—FULL SWING FOR truck. State make, age, condition. B-G Wrecking Co. 3d and Pacific, Kansas City, Kansas.

A. C. AND D. C. MOTORS, UNIT HTRS., blowers bought, sold, repaired, exchanged. ARTHUR WAGNER CO., 701 W. Washington

NEW QUICKWAY CYLINDER BORING equip. Comp. sacrif. for $200. Arm. 8087.

FOR SALE—NEW MANILA ROPE; 50% discount. Midland Steel, 400 S. Clinton.

LEGAL NOTICES.

SEALED PROPOSALS WILL BE RECEIVED at the office of the Secretary of the Board of Education of the City of Chicago, up to the hour of 12 noon of Tuesday, DECEMBER 21, 1937, and immediately opened in the Board Room on the 3d floor, 228 North La Salle-street for the following school work:
CRANE HIGH—Plumbing work, etc.
Alexander Hamilton Branch of Lake View High—Office and combination Library and Study room
Plans, specifications, and proposal sheets may be obtained in the Bureau of Architecture, Room 510, 228 North La Salle-street.
JOHN C. CHRISTENSEN,
ARCHITECT.
HOWARD P. SAVAGE,
BUSINESS MANAGER.
Chicago, December 14, 1937.

COAL AND WOOD.

100% POCAHONTAS MINE RUN—FRESHly mined and oil treated. 75% Course Lp., Egg Nut, Pea, 7.45; Sup. Egg, Lp., or Nut, barg., 5.75. Super Coal Co. Dea. 0264.

— HIGH GRADE COAL $5 TO $6 TON — DELIVERED ANYWHERE. ARD. 6975.

ILL. EGG OR NUT, $5.45; GEN. POCA. M R 65% es., $7.20; Poca. pea, $8.25. Oak. 5315.

NUT EGG $6; M R $5.50; CHESTNUT $13.75. Terms. Hiawatha Co. Law 1611.

COAL ON CREDIT—PETROLEUM COKE—coarse, $8.50 in 5-ton lots. Pullman 6020.

PRINTING MACHINERY AND SUPPLIES.

56 IN. X 62 IN. MIEHLES—10X15 AND 12x18 C. & P. Gordons—Monitor Stitching Machines—Rasbock Power Perforator—12x18 C & P. Craft Automatic—C. & P. Automatic Cylinder Press—Seybold 44 in. Cutter—Job Chases, Type Cases, Type, Stone Top Imposing Tables, Lead Cutter, Desks, Chairs, Files, Misc. Print., and Office Eqpt. Compl. plant. Will split or sell bulk. Terms.
314 W. SUPERIOR-ST., ROOM 501.

28X41 WHITLOCK, REBUILT. WESTERN Printers, 417 South Jefferson-street. Harrison 6075.

SEWING MACHINES.

FOR A LIMITED TIME
we will oil and adjust any make sewing mch.
FOR ONLY 89c.
Floor samples. Reconditioned machines at great saving. Call State 1500, Local 536.
MANDEL BROTHERS.

150 PORTABLES TO CHOOSE FROM. ALL makes low as $15. Terms. 1952 Irving Pk.

BOATS, YACHTS, ETC.

XMAS SPECIALS—NEW OUTBRD., $37.50. CENTURY INBOARD RUNABOUTS, $795. MAYPOLE, 5901 MADISON. COL. 6266.

— — — O. K.'D USED BOATS — — —
GAR WOOD AND BURGER SALES.
DOOR 102, NAVY PIER

STAR BOAT—1443, CLASS E ICE BOAT, for sale; reas. Call Calumet 4700.

SCALES.

SCALES SOLD AND REPAIRED — GUAR. Columbia Scale Co., 2439 N. Crawford-av.

TO RENT—ROOMS—CENTRAL.

LIVE DOWNTOWN.
Rooms for Men and Women.
Wide choice of rooms; many with running water; some with private shower. 24 hour service.
Low Weekly and Monthly Rates.
Y. M. C. A. HOTEL,
826 SOUTH WABASH-AVENUE.

CHICAGO-AV., 30 WEST.
Modern 24 story tower residence. Radio, telephone, carpeted floors, running water or bath. Social and athletic privileges. Walking distance to loop.
800 NORTH. WHITEHALL 6211.
LAWSON Y. M. C. A.

SINGLE ROOMS WITH PRIV. BATH, $7 UP. HOTEL DALTON, 1234 SOUTH WABASH.

Hotel Rooms.

$5 PER WEEK.
Beau. modern rooms in loop's newest hotel. Baths, showers. Radio and modern lounge. Real 24 hr. hotel serv. Save time and money.
THE WESTON 355 W. MADISON
LEEDS HOTELS

$5 Up—Hotel Grant—$5 Up.
Newly dec. rooms; running water, baths, phones. Save money. Live in heart of loop. 6 N. DEARBORN, cor. Madison. $1.25 daily.

TO RENT—ROOMS—SOUTH.

BLACKSTONE, 5519. DOR. 4100
UNIVERSITY HOTEL
HOMELIKE PRIVACY, REFINEMENT.
100 ROOMS; 100 BATHS. NEAR I. C. EXP.
$7 weekly up; daily $2 single; $2.50 double.

NORMAL-BLVD., 6400—ENGLEWOOD 3700
NORWOOD HOTEL.
New double inador bed; adjoining baths; all trans.; safe; $6 week up. Also kit. apts

UNIVERSITY, 6552, 2D—COMF. RM., PRIV family, nr. all trans. refs. Mid. 1633.

VERNON, 11025, 3D 2 LGE RMS., 1 FRT. Furn.; 25 min. loop. Swanson. Pul. 4197.

LIVE AT THE "Y"
Modern single rooms, $4.50 and up; double rooms, $4 and up. Conveniently located near I. C., bus, and surface transportation. Full club privileges. 24 hour service.
HYDE PARK Y. M. C. A.,
1400 E. 53rd-St. Fairfax 5300.

JACKSON PARK PLAZA.
Homelike Rooms with Compl. Hotel Service.
$5 A WEEK UP.
Near I. C., elevated, surface lines and bus. 1540 E. 65TH-PL. [AT JACKSON PARK.]

FURN. 3 RM. SUITE—PRIV. BATH; REFS.; Hyde Park district. Address E 208, Tribune.

WOODLAWN, 6542—WARM ROOMS; NEWly decorated; running water, $3 up.

Hotel Rooms.

$6 Wk. Room with Private bath. You'll enjoy these comfortable, light, warm, front rooms. Unexcelled service. All forms of transportation at door.
PARKLAND HOTEL,
1550 East 63d-street at Jackson Park.

HOTEL EVANS,
$6 WKLY. BATH, SHOWER. $1.50 DAILY. Real homelike atmosphere. Best transp. 733 E. 61st-street, near Cottage Grove-avenue. Plaza 6300.

TO RENT—ROOMS—NORTH.

ARGYLE 1067 — HOTEL; LGE. WARM outside rs. Inner sprg. mat., $4. L. bus. surf

BROADWAY, 2838—BEAU. RMS. WORTH seeing; rng. water; hskpg. if des. Lak.3621.

CEDAR-ST. E., 61—CANTERBURY HOUSE. Sgl., dbl., $5.50-$10. Girls' dormitory,$3.50.

CHESTNUT, E., 195—SINGLE ROOM $4.50 week; monthly rate; walk to loop.

CLARK, N., 2036. MOHAWK 3460.
NEW BLDG. OPP. LINCOLN PARK.
HOTEL CLAYTON.
300 MOD. ROOMS. BEAUTYREST BEDS.
$6.00—PER WEEK—$6.00.
FREE RADIO. 10 MIN. TO LOOP.

CLARK, N., 1015—HOTEL OLYMPIA RAdio, bath, $1.50 dly.; $6 wkly. Whi. 4290.

DEARBORN, N., 1447—NICELY FURN. AND kitchenettes; private baths; hotel service.

LELAND, 820—$3; WARM, REPUTABLE redecorated, quiet. No children here. Kit. $4.

MAGNOLIA, 4520—ATTR., NEW, DEC. FRT. rm. Run. wat. Lge. closet. $4. Wil. L. bus

MICHIGAN-AV., 843 N.—BEAUTIFUL CLUB for yg. bus. girls; $4.50-$5; walk to loop.

PEARSON, 2 E.—LGE., BRIGHT COR. RM. $4.50. Walk. dist. loop. Tub or shower.

WILSON, 815 — NEWLY DEC.; NICELY FURN., BEST TRANSP. MAID SERV. $3.

ECONOMICAL COMFORT.
ENJOY A ROOM WITH COMPLETE HOTEL SERVICE IN LUXURY.
AS LOW AS $4-$7 WEEKLY.
1 BLOCK FROM ARGYLE L STATION.
DEL MAR HOTEL,
5046 WINTHROP.

10 MINUTES TO LOOP.
L or surface; attractive, comfortable rooms; cafeteria, 24 hour service; all privileges; free parking lot; most reasonable rates.
NORTH-AVENUE Y. M. C. A.,
1508 N. Larrabee-street. Lincoln 2633

Excellent Transportation
to the loop by "L," also bus and surface; quiet, attractive room, plus all club facilities; pool, gym, cafeterias, etc.; 24 hr. service. Singles, $4.50 up wk.; dbls., $3.25 up.
LINCOLN-BELMONT Y. M. C. A.,
3333 N. Marshfield-av. Bittersweet 3333.

THE WYNDON HOTEL.
Nicely furnished; some with showers. Complete hotel service. Weekly $3.50 up. Daily, $1.00 up. 828 WINDSOR.

$4 Sgl., $6 Dbl. Modern Rms.
Elevator service. Running water. Phone. St. Regis Hotel, cor. Clark and Grand, 500 N.

— — BARRY-BROADWAY HOTEL — —
$5 a week and up.
3020 Broadway. Bittersweet 1600

100 ROOMS WITH BATH—$6 PER WEEK. Hotel Frances, 5054 Winthrop. Lon 3933

TO RENT—WARM, COMFORTABLE ROOM; reasonable. Buckingham 5525.

SINGLE RM.; WARM, LIGHT, CONNEC. bath, $2.50. All trans. Wellington 2531.

Hotel Rooms.

$5 Per Week—No Higher—$5.
Modern, in-a-dor with living rm., new lounge; plenty heat, linen; 24 hr. service.
THE STRATFORD. 4131 Sheridan-rd.
LEEDS HOTELS.

FOSWYN ARMS 5240 WINTHROP-AV Newly decorated rooms showers and tubs; elevators, switchboard. 24 hour service. Best transportation. $5.50 a wk. up.

$5 up—Hotel Darlington—$5 up
Beau. rms.; run. water, baths; free parking; $1 day up; 1 bl. L. bus, surf. 4700 N. Racine

OLD WORLD ATMOS.—STUDIO APTS AND rms.; priv. bath. L'Aiglon, 22 E. Ontario.

LGE. RM.—FOR EMPL. LADY; KITCHEN and home privileges; reas. Shel. 0909.

TO RENT—ROOMS—NORTHWEST

GIDDINGS, 5433—ATTR., CLEAN, WARM sunny rm.; reas. to empl. adult. Gd. trans.

NORTH-AV., W., 3016—SNGL. RMS.; STM. ht.; run. water; priv. entr.; exc. trans.

— — — SO VERY CONVENIENT — — —
15 minutes to Loop; $4 to $5 weekly. NEW bathrooms; NEW swimming pool; NEW cafeteria. Young men like to live at 1621 Division-st. Y. M. C. A. Bruns. 4380.

LIVE IN RESIDENTIAL DISTRICT—MODern building; 24 hour service; good transportation. Irving Park Y. M. C. A., 4251 Irving Park-boulevard. Pensacola 1070.

TO RENT—ROOMS—WEST.

— — — — $6 PER WEEK — — — —
Washington-blvd., 3000; outside, modern, newly decorated, smartly furn. Van B. 7500.

HTD. RM.—SUIT. 1-2; KITCH. PRIV. PRIV. fam. 4815 Washington, 3d. Man. 0203.

4 RMS.—ELEC. AND BATH. HOT WATER boiler, gd. trans. $13. Vic. 2868.

TO RENT—ROOMS—SUBURBAN.

LARGE, PLEASANT ROOM—TWIN BEDS, adjacent bath, private family; breakfast if desired. Call Davis 2066.

TO RENT—HOUSEKEEPING ROOMS.

South Side.

BLACKSTONE, 5601—1-2-3 ROOM APTS., running water; nr. shops, I. C., bus, surf

BLACKSTONE, 4920—LARGE DES. 1-2-3 rm. apts.; also slp. rms.; I. C., bus, car.

BLACKSTONE, 5509—SLP RM., $2.50; 2-3 rm. kits., $5.50-$7.50; park; lake; all trans.

DREXEL, 4252—LGE., LGT. WARM 2 RM apt.; Frig.; furnished excel.; all trans.

KENWOOD, 4732—3 LGE. RMS., NEWLY dec.; pri. ba.; refg. opt.; slp. r., $3; gar.I.C.

KIMBARK, 6547—LT., WM. 3 RM. KITS.; refr., very reas.; 1 r. kit., $4.50 up; I. C., L.

KIMBARK, 6628—COMPL. FURN. 1-2 RS.; frt. porch; elec. refrig.; I. C.; reas. All tr.

KIMBARK, 6401—1-2-3 RM. APT.; REFG. Reasonable. I. C., all transportation.

LAKE PARK, 4527—2 RM. APT.; SM.; newly dec.; elec. refrig. Kenwood 3545.

LAKE PARK, 4919—CLEAN, WARM 1 3, 4 rm. kit.; pri. bth.; refrig.; $5 up. All tran.

MICHIGAN, 2505—1-2-3 RMS.; PRI. BATH; everyth. fur.; $3.50 wk. up.; slp. r., $2.50.

PRINCETON, 6203—1-2 RM. APTS.; AUTOstove, elec. refr., drbd., $4-$9. Nor. 1800.

STEWART, 7201—1-2-3 RM.; WELL FURN.; remodeled; dec.; op. R. I., surf.; $4-$8.50

UNION, 7117, 2D—3 LG. FRT. RMS.; PRIV. bath; stm. ht.; real kit.; reas. Vin. 7621.

UNIVERSITY, 6543—1ST; 1½ RMS.; LGE. frt.; rollaway; $6.50; nice frt. slpg., $4

VERNON, 6217—1-2-3 RMS. COMP. FURN. Clean, warm. ½ blk. L. surf. $4-$9.

WOODLAWN, 6600—2 RM. APT. FRONT. Pri. bath, linen, maid service. $10.

TO RENT—HOUSEKEEPING ROOMS.

South Side.

YALE, 6449—1-2-3 RM. COMF. FURN. clean, dec., warm, light, wall beds. $4-$9.

$9 WEEK.
PARKLAND HOTEL offers completely equipped apartment with private bath and new electric refrigeration. 24 hour hotel service. All transportation at door.
1550 EAST 63D—AT JACKSON PARK.

62D-ST., E., 922—COMP. FURN. 1-2-3 RM. apts. Spic, spac. Rollaway beds. $4.50 up.

62D, E., 1154, UNIV.; "L" 2 LT., CLN. 1 lg. frt.; newly furn.; refg.; reas. Ofc. bell.

62D-ST., 535 WEST—1-2-3 RMS. NEWLY deco.; new management; all tr. $3.50 $9.

64TH-ST., E., 1218—3 RMS., PRI. BATH. Warm, light; lge. pch. All trans. Reas.

Southwest Side.

66TH-ST., W., 3522—2 FURN. RMS. ELEC. refrig., priv. bath and entrance.

North Side.

BARRY, 612 [3100 N.]—NR. BROADWAY, 2 room kitchenettes; clean; adults; $6 up

BEACON, 4500—CORNER BLDG.; LARGE, attract. 1 rm. kits. $4.50-$5.50; all tran.

BEACON-ST., 4712 — MODERN LIVING room, kitchenette; private bath; $7.

BYRON, 1034 [3900 N.] WARM, COMF. 2 r. hskg.; frig.; $7.50 up; nr. Sher. L.bus.

DIVERSEY-PKWY., 747 — NEW, DEC. 1-2 rm. kitchs. $4 up; quiet slp. rms., $2.75.

KENMORE, 4055—2 RMS. REF. 2 RMS. fr., 1 rm. kitch. slp. rm. Reas. Sheridan L.

LA SALLE, N., 1525—3 RM. APT., 2D FL., $7; adults.; hskpg. rms., r. wat., $2.50-$5.

LELAND, 834-LAKESIDE-PL., 825—NEW. dec. rms. $3.50-$3.75; front, $4. Ard.3431.

MAGNOLIA, 4532—NEWLY DEC. 1-2, LGE. rms. Priv. pch. Frig. All trans., $4 up.

MAGNOLIA, 4430—3 RM. KIT.; FRIG.; pri. pch.; 2 rm. sun. parl. apt.; also sgl. r.

SHERIDAN, 856—FRESHLY DECOR. 1, 2 rms., new furniture; pri. bath $4.50 up.

SHERIDAN-RD., 4804—1-2-2½ RM. APTS. Cozy, warm, $5.75-10.50 week; all trans.

SHERIDAN, 4072—ATTRAC. 1-2 RM. PUL. kits. Frig.; $5.50-$7.50; slp. rm., $4.00.

SHERIDAN-RD., 672 [3900 N.]—CLEAN, comfortable, 1-2 rm. kitchenettes $4.50 up.

SHERIDAN, 4725—COR. LAKESIDE; 1-2 R. kit., new fur., dec.; md. ser.; Frig.; $6.50 up.

3728 FREMONT [3700 N.]—1 LG. FRT. liv.-rm. sep. kit.; small kit.; adults; $4 up.

931 FOSTER-AV. (5200 N.).
1½ room furn. kitnt. apt., adj. bath. All new equip., furniture. Refrig., gas and light incl.; exc. loc., near the lake. Lon. 9648.

WARM—1-2 RM. APTS. $4, $5.50, $6.50. Wendell Hotel, 1014 N. Wells, near loop.

IRVING PARK-BLVD., 915—1-2 RM. PULLman kits., $3.50-$5. Sheridan L, bus, surf.

2224 BURLING-ST.—2 NICE ROOMS, REAL kitch. Porch, steam. Good transportation.

Northwest Side.

NEWCASTLE, 3744—2 HSKPG. RMS. ALL conveniences; good transp.; $5 wk.

West Side.

ADAMS, 1151; VOGT HOTEL
175 strictly modern sleeping and hskpg. rms., $2.50 wk. up; or 1-2 rm. furn. apts., $5 wk. up; priv. tile shower bath; elevator, free gas, elec. refrig.; maid service; hot, cold water in all rms. Excel. trans.

CERMAK, 4100—WARM, SUN. 2 RM. APT., $7; sgl., $4-$5.25; couple, $6.50. Priv. entr.

BOARD AND LODGING.

South Side.

BLACKSTONE, 5132—LGE. WARM ROOM; Twin beds, home cook.; exc. trans.; $8 wk.

OAKENWALD, 4469—LRG. FRT. R.; BEAU. furn. pri. home; I. C., L; exc. mls. Dre. 8472.

Southwest Side.

KILPATRICK, S., 6240—CLEAN, WARM frt. rm.; home cookg.; man; bung.Pro.4968

North Side.

DAYTON, N., 2237—GOOD RM.-BRD., $7; nice furn.; yng. man only. [3d apt., eves.]

HERMITAGE, N., 4141—LG. FRONT RM. Excel. home cookg., $8.50 wk. Gra. 2185.

SHERIDAN, 5632—A FEW AVAILABLE rooms; meals optional. Ardmore 4583.

Convalescent Homes.

HOME FOR AGED INFIRM MILD MENTAL AND CONVALESCENTS. MID. 1605.

WANTED—TO RENT—ROOMS.

2 OR 3 UNFURN. RMS.; SOUTH SIDE; cheap; eld. lady. Address M 194, Tribune.

HOTELS AND APARTMENT HOTELS.

DEARBORN PLAZA
KIT. APTS., $12.50 WK. UP
ROOMS, $9 PER WEEK; DAILY, $2.50
KITCHENETTE APTS., $50 MO. UP
Newly decorated. Refurnishing and carpeting in progress. Newest 15 story bldg. on Gold Coast. Walking distance to Loop.
1032 N. DEARBORN ST. WHI. 6464.

HOTEL RIENZI
600 DIVERSEY. 2800 N. BUC. 4100.
Located near Lincoln Park in fine amusement and shopping center. Attractive outside rooms and suites, smartly furn. and decorated; tile baths and shower; bus, car at door; 15 min. loop; $2 daily up; special weekly rates; excellent cafe; garage in connection.

THE ESSEX
APARTMENT HOTEL,
6230 DORCHESTER.
Attractive furnished apartments, all with kitchenettes and hotel service. Convenient transportation. Half block Illinois Central, elevated, and surface lines. Rates $50 and up. Weekly rates $12.50.

WELLINGTON ARMS
2970 SHERIDAN-ROAD.
Smartly furnished 1 to 3 room kitchen apts.; overlooking Lincoln Park and the lake; 15 minutes from the loop. Furnished and unfurnished. Rates begin at $40 unfurn., $55 furn. Daily rate, $2.50 up. Bit. 4600.

PLAZA HOTEL,
CLARK AND NORTH-AVENUE.
Beautifully located, with view of Park and Lake, three room [2 bedrooms] apartment with kitchen and two baths, suitable for 3 or 4 adults, $150 monthly. Also single and double rooms with bath for transient and residential accommodation. SUPERIOR 2860.

DEVONSHIRE HOTEL.
IDEAL WINTER RESIDENCE.
The most conveniently located hotel on the near north side.
24 hour hotel service. $7 week up.
Special monthly rentals to permanent guests.
19 EAST OHIO. SUPERIOR 4900.

1 ROOM KITCHENETTE,
$11 PER WEEK.
Windsor-Wilson Apt. Hotel,
915 Wilson-avenue.

FORT DEARBORN HOTEL.
Corner La Salle and Van Buren-streets.
$7.50 WEEKLY. $1.50 DAILY.
Newly decorated and furnished outside rooms in this modern loop hotel. Wab. 5700.
OPPOSITE LA SALLE-STREET STATION.

4943 KENMORE LONGBEACH 4234.
HOTEL NORTHMERE.
All outside rooms; refurnished, recarpeted and redecorated; every room with bath or shower; complete hotel service. Argyle L, bus, or surface lines $5.50 weekly and up.

Chateau Hotel, 7.50 Wk.
3838 BROADWAY. DAILY $1.50 UP.
Inspect the finest rooms on North Side; each with bath, shower, grill, elevator; L, bus, surface lines at door. Ph. L. V. 8310.

4943 SHERIDAN-RD. LONGBEACH 2000.
Unusual Values, $3 Per Wk.
Beautifully furnished, newly decorated rooms. Excellent transportation. SINTON HOTEL, Corner of Argyle and Sheridan.

ALBION SHORE HOTEL.
1217 ALBION-AVENUE.
At Loyola L sta., ½ blk. W. of Sheridan. Comfortably furn., newly decorated, dining rm. in connect. Bus and L trans.; $6 per wk.

WINTER IN THE LOOP.
Nr. business and amuse.; $7 wk.; new. dec.
SARATOGA HOTEL,
27 S. DEARBORN. RANDOLPH 7020.

Lincoln Park Arms Hotel.
Attr. bedrm. apt.; inador bed in living rm. Also 1 rm. apt.; twin or double beds. Day, week or month. Beau. view of park, lake.
2738 PINE GROVE. MOHAWK 3102.

$6—$6—$6—$6—$6
a week. Each rm. completely decor. Priv. bath.; L, surf. tr. Out of town guests invited. PERSHING HOTEL, 6400 COTTAGE GROVE.

$6.00 WEEKLY $6.00
Newly decorated; private shower rooms.
HOTEL CARLING,
1512 N. La Salle-st. Mohawk 1200.

SHELDRAKE HOTEL,
4518 Clarendon.
1-2-3 rm. kit. apts. Modernly furnished. Newly decorated. Inspection invited. Excl. transp. Bus at door. As low as $45 per mo.

830 S. MICHIGAN HOTEL.
Live in this 7 story modern fireproof bldg. Walking distance from the loop.
$5.50 PER WEEK. $1.50 PER DAY.

VERSAILLES HOTEL,
5234 DORCHESTER-AV. FAIRFAX 0200.
Hotel rooms, large living room, in-a-dor bed, dressing room, closet, bath. Attractive rates.

Commonwealth Apartments
Luxuriously modern 2 room apt. 24 hr. desk and switchboard service. Unusual value.
2322 COMMONWEALTH AV.

WACKER HOTEL—NEW FIREPROOF BLDG. Outside rooms, private baths, $7 wk. up. [illegible] Clark. Select clientele.

EASTWOOD TOWERS—922 EASTWOOD—Newly furn. and decor. 2 story penthouse. Also 1-2-3 rm. apts. Comp. hotel serv. Reas.

(Continued on following page.)

HOTELS AND APARTMENT HOTELS.

(Continued from preceding page.)

—CHELSEA HOTEL—920 WILSON-AV.—$6.50 wk. up; $2 a day. All rms. with bath.

739 BELMONT—LAKE VIEW APT. HOTEL. Kitch., elev., compl. serv. Lake View 3723.

STEVENS APTS., MICHIGAN-AV. AT 8TH. FOR INFORMATION, PHONE WAB. 4400.

ROOMS, SUITES AND APARTMENTS—$2.50 day up. Hotel Maryland, 900 Rush-st.

HOTEL LINCOLN, CORNER CLARK, LINCOLN and Wells. 300 Outside Rooms.

THE CORONADO APTS.—1-2-3 ROOM KITS. $50 up; near lake. 1061 Rosemont.

APARTMENTS AND ROOMS TO SHARE.

YOUNG MAN WILL SHARE DESIRABLE apt. with reliable gentleman; meals opt. Refer. required. Phone Moh. 1827, Apt. 901.

SHARE SUN. CHEERFUL 6 RMS., 2 BTHS., sunpar.; nr. lake, Jarvis L; best food; cple. or aged; exch. refs. Bri. 5784.

COUPLE WILL SHARE 6 RM. APT. WITH same or 3 adults; steam heat; elec. refrig.; $30 month; good transportation. Gra. 1577.

LADY WILL SHARE ATTRAC. FURNISHED small Hyde Pk. apt. with lady. Mid. 1581.

3 BUS. GIRLS WILL SHARE APT. WITH another girl. Reas. Gentile. Bit. 3303.

YG. WOMAN WILL SHARE 5 RM. APT. with 1-2 of same or couple. Col. 6212.

TO RENT—HOUSES.

South Side.

6 ROOM RESIDENCE—FURNACE HEAT. 6743 S. MICHIGAN. WENT. 7078.

Southwest Side.

6 ROOM BUNGALOW—1 CAR GARAGE; price $25. 2433 S. Hamlin-av. Arm. 7949.

Northwest Side.

$40-$42.50. LGE. 5 ROOM BUNGALOWS—Mills. 7610 W. Grand-av. Merrimac 6000.

Suburban—North.

FURN., UNFURN. HOMES. NORTH SHORE. Fuller & Pickard. Univ. 7444. Gre. 7220.

TO RENT—FURNISHED HOUSES.

3 OR 4 RM. COMPL. FURN. BUNGALOW—Automatic heat. Berk. 8842 before 2 p. m.

TO RENT—APARTMENTS—SOUTH.

General List.

— — — 8017 E. 78TH-STREET — — — 3-4 rms.; elev., free gas and elec., tile bth., shower; rents $70-$90. Agt. on prem.

One, Two, and Three Rooms.

3 RM. APT. ON LAKE FRT.—4940 EAST End-av.; $65 mo.; Jan. 1. Mid. 3388.

Four, Five, Six Rooms, and Larger.

THE CLOISTERS

DORCHESTER-AV., AT 58TH-ST. offers one 4 rm. and one 6 rm. apt. Woodburning fireplaces. Beautiful view. Restricted. MIDWAY 5811.

4420-28 DREXEL-BLVD., 4 R. APT. MODern; free electric refrig.; newly decorated; $45 and up. Phone OAKLAND 7197.

SUBL. 5 RMS., 1ST; OIL HT. TILE BATH, show., G. E. refrg.; gar. $50. 6743 Indiana

503 E. 60TH—4 RM. APT. .... $32.50 Mod. conv. Nr. L and surf. Call Mid. 3561.

TO RENT—APARTMENTS—NORTH.

General List.

BROADMOOR APTS.

7606 Bosworth-av., corner Howard-st. 1-2-3-4 room kitchenette apartments. 6 story fireproof building. Convenient to transportation, including L. Shopping district, theaters, churches and schools. Carpeted floors, free refrigeration, gas, electricity, elevator service, 24 hour switchboard service included in rent. Reasonable. Leases required. See resident manager, I. D. Acker. Sheldrake 5170.

2000 LINCOLN PARK WEST

2-3 room apartments .... $62.50 to $75
4 room dinette, facing Lincoln Park $110
De luxe 4 rm. south and east exp.; 1 large bedrm., liv. rm., dining rm., tile kit. and bath. Excellently maintained.
24 hour elevator service. Doorman.
PETER F. REYNOLDS. LINCOLN 3633.

SHERBURNE BEACH

6259 SHERIDAN-ROAD. offers one 3 rm. and one 5 rm. apt. on the lake; private beach; restricted. Sheld. 3700.

2 AND 4 ROOMS.

4518 N. Wolcott-av. Modern; inador beds; best Ravenswood location for schools, transp. and churches; reasonable rent.

. . . UNUSUAL STUDIO APTS. . . . Cook Estate, 161 E. Erie-st. Sup. 2875. Or phone Superior 0749. Mrs. Roche.

One, Two, and Three Rooms.

2 ROOMS CONSISTING OF LIVING ROOM dinette and kitchenette. Decorate to suit. $37.50. All trans. 7100 Sheridan-road.

3 ULTRA MODERN ROOMS—TILE BATH. 7 story elev. bldg. Free carpet, gas, refrigeration. 1505 Morse-av. Sheldrake 8820.

333 WEBSTER—2 ROOM APT. IN-A-DOR. Electrolux; near park, transp., stores.

WINDSOR, 819 [4530 N.]—3 RMS. FREE gas, lgt., refrg. $35. Ex. trans. Nr. pk., lk.

1100 N. LA SALLE—1-1½ RMS. $37.50 UP. 24-hour switchboard. Div. 5320.

1701 NORTH SHORE-AV.—1 RM. KITCHENette; G. E. refrig.; $32.50. Ran. 3081.

STUDIO APT.—GOLD COAST; NR. N. SIDE; beaut., modern. Rent reas. Edg. 6613.

Four, Five, Six Rooms, and Larger.

215 E. Chestnut—Sublease.

Beautiful 5 room apt. Open view in 3 directions. 2 bedrooms, 2 tile baths and showers. Large living room, dining room, kitchen, hall, 5 big closets.

24 hr. swbd., elev., doorman, office service; 18 hr. food shop; maids avail. Bus, taxi at door, or walking distance to Loop. Gas and refrigeration free.

Finest neighborhood in Chicago. Sacrifice for quick occupancy.

720 WAVELAND-AVENUE.

Now available—Desirable 3 flr. 5 rm. apts. G. E. refrig., solarium; exc. shopping and trans. facilities. See jan. or phone Fra. 8383.

Eddystone Homes

421 MELROSE. 5 rooms, 2 baths, overlooking yacht harbor. Restricted. Bittersweet 4127.

544 BROMPTON-AVENUE.

Now available, mod. 5 rm. apt.; elec. ref., showers and tile bath; nr. outer drive; exc. shopping, trans. facil. See jan. or Fra. 8383.

MODERN 6 ROOM APT.

1515 Sunnyside. Built-in tub-shower; lge., spac.; refrig. Orr Realty. 1606 Montrose.

3520 LAKE SHORE-DRIVE.

One spacious 4 room apt. of 5 room efficiency available now at $75 per month.

784 WRIGHTWOOD.

5 room apts., 3 beds. Free gas. See agent on premises or call Randolph 6171.

1367 N. STATE-PKWY.

Very desirable, 10 rooms, 3 baths. WALLER & BECKWITH. Lake View 6480.

1440-44 LUNT-AV.—4 AND 5 RM. APTS.; sun parlor; excel. loc.; "L" trans.; will redecorate; G. E. refrig. Inquire Janitor or call Franklin 0358.

MODERN LARGE 5 ROOM APT.—ALL outside rooms; free refrig.; best trans.; low rental. 536 Belmont. See manager.

. . . 2341 COMMONWEALTH-AV. . . . Sublease 6 rooms, 2 baths, high floor. Reasonable. Central 5050.

1426 THOME-AV. [6100 NORTH]—NEW bldg., 4 rms., rollaway bed, colored tile bath and kitchen walls. Sheldrake 8600.

843 AGATITE [4450 N.]—EAST OF SHERIDAN-road; 4 light rooms; private porch. H. W. CROXTON & CO. 4723 Broadway.

7305 N. GREENVIEW-AV.—BEAUTIFUL 4 rm. apt., newly dec.; blk. L, bus; reas.

MARSHALL FIELD GARDEN APARTMENT homes. 411 Blackhawk-st. Lincoln 2121.

6 RMS.—NEWLY DEC. BATH, EX. LAV., free gas and refrig.; $65. Rog. Pk. 6360.

5 RMS., ALL MOD.; 2 CH.; IMM. POSS.; nr. L, bus, schl. 5955 Winthrop. Dea. 9898.

TO RENT—APARTMENTS—NORTHWEST.

One, Two, and Three Rooms.

BEAU. MOD. 3 RMS.; NR. TR., PK., SHOPS, schls.; reas.; avail. now. 1530 N. Kedzie.

Four, Five, Six Rooms, and Larger.

4 RMS.—WITH 2 STOVES, $20. 2741 DAYton-street, 1st. Kildare 0107.

6 RMS.—2 ENCL. PORCHES; GOOD TRANS. $40. 4933 N. Lawndale. Ind. 2861.

TO RENT—APARTMENTS—WEST.

Four, Five, Six Rooms, and Larger.

6 RMS., SLEEPING PCH., SUN PARLOR. 4224 Jackson. 3d; steam ht., Frig., jan. serv.; gar.; reas. Call Max. Van Buren 0400.

1552 S. HAMLIN—4 LGE. LGT. RMS.; 3D floor; decorate to suit; reas. Cen. 4824.

TO RENT—APARTMENTS—SUBURBAN.

NORTH.

Evanston—19 minutes to loop.

SUBLSE. EVANSTON 5 RM. APT.—CLOSE to transp. Evans Realty Co., 1608 Hinman, Evanston. Greenleaf 6100.

TO RENT—APARTMENTS—SUBURBAN.

WEST.

Austin—14 minutes from loop.

BEAUTIFUL 5 RM. APTS. NOW AVAILable in Oak Park and Austin. $55-$85. LANG, WEISE & GELLA. RAND. 2574.

TO RENT—FURNISHED APARTMENTS.

(See Also Hotels and Apt. Hotels.)

SOUTH.

YALE MANOR,

6616 Yale-avenue. Fireproof bldg.; moderenly furnished; 1-2 room kitchenette apts. Light, air; free elec., gas, Frig., linen, elev. maid serv.; tr., R. I., bus, L, surf. Eng. 7900.

LUXURY AT LOW COST.

2 rooms in de luxe bldg. Oversized living rooms. 24 hour hotel serv. Free swimg. pool. 6731 JEFFERY.

Gorgeous, Daring Colors.

ALL NEW MODERNISTIC; 2 RMS.; SLPG. pch.; tile baths; colored plmb.; ven. blinds; maid serv.; 1 blk. I. C., pk. 1466 E. 67th-pl.

— — — THE CARYLCOURT — — — 4537 S. Drexel-blvd. Atl. 1800. 2-3 rm. kit. apts. in beaut. 7 story bldg. Newly dec. and furn. Hotel serv. $50 mo. up. LEEDS HOTELS.

1½ ROOMS, $37.50.

Free gas, light, refrig.; 2 blks. L; bus at door. 4336 Drexel-blvd. Oakland 4951.

4 OUTSIDE ROOMS, $67.50.

Attract. furnishings, cheery kitchen, big closets. Yr. lse. I. C. trans. 2305 E. 70th-st.

401 E. 110TH-ST., 3D—MOD. 4 LGE. LGT. rms.; sun-bay, tile bath, inador bed; $60. Agent on prem. Pull. 7332.

— — FOR PARTICULAR PEOPLE — — 3 rms. in front, bath, frigidaire, linen. Exc. trans., $10 wk. 1511 E. 66th-pl.

3444 MICHIGAN-AV.—PRIV. BATH, CLEAN, AIRY KITS.; free gas, elec.; $3-$7 week.

3911 ELLIS—1-2-3 RMS.; FURNISHED OR unfurn.; gas, refr. incl.; $30 up; all trans.

COMPLETE SERVICE—QUIET; L, SURF., R. I. bus. Cut rates. 6527 Stewart. Nor. 6288.

6417 DREXEL—2 RMS., $40; PRI. BATH; completely furn.; maid serv. Plaza 7484.

1, 2 RM. KIT. APTS.—ELEC. REFR.; PRIV. bath; nr. I. C., surf. 4717 Kenwood-av.

1497 E. 68TH-ST., 3D FLR.—4 RMS., COMpletely furn.; 2 blks. to I. C. Dor. 1213.

1, 2, 3 AND 4 RM. APTS., $5-$10 WK. Call Vic. 2418. Mr. Sells. 3264 Ellis-av.

6233 BLACKSTONE—2 RMS., PRIV. BATH, elec. refg.; nr. I. C., L. Reasonable.

INGLESIDE, 6118, 3D—3 OR 4 LGE. RMS.; real kit.; best tra. Fair. 4844.

MOD. 2 RM. FRT. APT.—TILE BATH, SHR. Md. serv.; $48; I. C.; nr. L. 6017 Kimbark.

4 RMS. AND SUNPARLOR. NEAR LAKE, I. C., schools. 2315 E. 73d-st. Sag. 3728.

5480 BLACKSTONE—3 RMS., BEAU. FURN. Bath; refg.; nice and clean; gd. ht.; reas.

2½ RMS.—NICE FURN.; 1 BLK. I. C.; reas. 2721 E. 75th-pl. So. Sh. 7739.

434 E. 109TH-ST.—3 ROOM APT. LARGE bedroom; 2 blocks I. C.; $12 week up.

2-3 RMS.—STM. HT.; PLENTY HOT WATER. Ref.; adults; $7-$8.50. 661 W. 63d-place.

2 RM. KITCHENETTE—REAR APT.; ADJ. bath; adults. 6139 Kimbark, 1st.

3 RM. KITCHENETTE APT.—FRIGIDAIRE; steam heat. 1536 East 63d-street.

1355 E. 47TH-PLACE—2-3 ROOMS, ELEC. rfg., linen; nr. I. C.; $6.50-$9.50 wk.

1115 E. 47TH—VERY WARM 3 RM. KIT., bath, refr. Lovely furn. Qt. $10. 1 rm. $6.

1506 GARFIELD, NEAR ASHLAND—2-3-4 rms., $9-$12; bath, pch., adults. Rep. 2518.

SOUTHWEST.

6339 S. CAMPBELL—FURNISHED 1 AND 2 room kitnt. apts., $8 up. Free gas, light.

NORTH.

LAKELAND APT. HOTEL

4541 SHERIDAN-ROAD

Mod. 1-2 rm. kit. apts. Smartly furn. Brand new Gen. Elec. refrig. Daily maid service. Real value at $40 up. Your inspection invited.

1400 LAKE SHORE-DR.

Owner's apartment, 18th floor; 5 room efficiency, 2 bedrooms, 2 baths, large living room, dinette, kitchenette; unusually large closets. Every room facing lake. Elegantly furnished. Call Sup. 2137 for appointment.

THE BELLAND APTS.

2256 CLEVELAND-AV. Offers you "exceptional" values in comp. furn., beau. dec. 1 rm. kitnt. apts.; full hotel service, refrig.; $35 up; 10 min. loop.

— — — $8-$12 PER WEEK — — — 2-3 rm. kit. apts. Newly dec. Elec. refrig. Pub. phone and switchbd.; maid ser. L, bus, surf. tr.; near churches; 1 bl. W. Sheridan. LAWRENCE ARMS HOTEL. 4800 Kenmore. Lon. 3012.

432 SURF-ST. (2850 N.)

SURF-LANE APARTMENTS. Now avail., large, beau. furn. 2 rm. apts. Daily maid service. Ex. trans. Very reas.

Lunt Beach Manor Apts.

1135 LUNT-AV.—AT LAKE. 2½ rm. bedrm. apts., $50-$52.50-$55; rm. outside apts., $60-$65. Mger. on pr.

THE GLENWYN APTS.

6040 WINTHROP-AVENUE. Newly furnished and carpeted 1-2-3 room apts. as low as $42.50 per month.

Gordon-Terrace Apt. Hotel,

4157 Clarendon-av. 1-2-3 room apts., very reas.; newly furn.; large closets; redecorated; all outside rooms. Comp. hotel serv. Bitt. 6110.

— — 5051 KENMORE APARTMENTS — — Everything really brand new. 2 and 3 room kitchenettes—furnishing in Neo-Classic design; col. ceilings; near new school, etc. Close to lake, shops, L, surface, bus. Reas.

811 EASTWOOD-AV.

1-2 rm. apts. 9 story fireproof bldg. Hotel serv. Reasonable rent. Eastwood Beach.

396 HAWTHORNE-PLACE.

Attractive 1 rm. Pullman kits.; everything furnished; elec. refr.; $37.50 up. Buc. 0147.

SUBLEASE JAN. 1 3 MOS. 5 RM. DUPLEX apt., beaut. furn., new. decor., ideally located, overlooking park and lake. Nr. North. Elev. and maid service. Buck. 2946.

ALDGATE APTS.

5541 Kenmore—Attr. 2½ rm. kit. apts. Complete service. Block all transp. Reas. rental.

641 ALDINE-AV.

Beaut. 1 rm. kit. apts., newly dec. Large rms., tile baths. Completely furn. Bit. 8220.

4500 MALDEN-ST.—1-2-3-4 ROOM APTS.; furn.; newly decor.; service, elec. refrig.; modern; $37.50 and up. Longbeach 1979.

— — — 340 AINSLIE-ST. — — — A warm, comfortable home. 2½ rooms with bedroom and shower.

2-3-4 RM. FURN. APTS.—WARM. NEWLY decorated; switchboard; daily maid serv. FROM $35 MO. UP. Lincoln Park Hotel. 1702 N. La Salle-st.

2 RM. FRT.—ENG. WINDOWS; NEW FURN., dec.; nr. loop; $45-$50; compl. service. Pickwick, 1809 Lincoln Pk. W. at Menominee

1145 MORSE—"NEW" 3½ RM. COR. APT. Beaut. furn.; ½ blk. beach, park, "L." Low rent.

SUBLEASE UNUSUALLY ATTRAC. FURN. Apt.—Exc. loc.; $62.50, incl. lt., gas, maid serv. 420 Briar-pl., apt. 2-J. Lak. 6167.

3 RM. APT.—EXT. BED, VERY CLEAN, $47. Rog. Pk. L, schls. 6721 Glenwood. Bri. 4428.

4 ROOMS—BEAU. FURN.; $58-$60; REFR.; shower; ½ blk. lake, bus, L. 1333 Touhy.

4 RMS.—LIGHT; STEAM HEAT; 3D APT.; gd. trans.; $42.50. 4503 N. Oakley-av.

3 RM.—PRIV. BATH, FRIGIDAIRE, $55; also 1 rm. kitnt., $8 wk. 2719 Hampden-ct.

4619 MAGNOLIA—ATTR. COMF. 1-2 RM. apts. G. E. refg., priv. bath. Adults. Reas.

SUBL. BEAU. FURN. 4 R. APT. FOR 3 MO.; opp. Lin Pk., 2400 N.; $100 mo. Div. 3737.

3 RMS., EXTRA BED, G. E. REFRIG., NEW, dec.; L, bus; adults; reas. 5038 Winthrop.

BEAUT. FURN. 4 RM. APT.—$70; WILL lease for 8 mos. 1726 Estes. Hol. 2527.

STUDIO—UNIQUE DUPLEX, SUIT. 2-4, NR. loop; wood firepl.; serv., reas. Div. 3740.

1700 GREENLEAF—MOD. 4 RMS.; SUN P., encl. porch; elec. refr.; nr. lake, trans. $60.

HAZELTON APTS., 941 AGATITE—1 RM. Pullman apts.; tub, shwr.; compl. serv.; $35.

4639 MAGNOLIA—NEW FURN., CARPETED, 2 rm. bedrm. apt.; suit. 3 adults; $11 wk.

SINGLE AND 1 ROOM KITCHENETTES—REASONABLE. 3818 SHEFFIELD-AV.

2 RMS.—FRT.; NEWLY DEC.; $42.50; GAS, phone, maid serv. 1234 Loyola.

WEST.

143 N. PARKSIDE—2½-3½ RMS., OUTSIDE exposure; colorful glazed tile bath, shower; smartly decor. Maid service, linens. Reas.

"THE CHATEAU"—1-2-3 RM. FURN. APTS. 24 hr. hotel swbd.; twin beds; best trans. Gentile. 330 N. Austin-bl. Vil. 8500. Aus. 8510.

ROSANNE—4024 WEST END-AV. 1½ ROOM kit. apts.; ref.; maid, linen; st.; reas.

SUBURBAN.

SUBLEASE 4 RMS., BEAUT. FURN.; CONvenient to shops and trans. 738½ Hinman-av., 3d fl., Evanston. Univ. 7552.

TO RENT—STORES.

South Side.

NEW BUILDING.

7 MODERN STORES. N. W. CORNER 79TH AND RHODES. Ideal loc. for food mart or combination grocery and meat market. BLDG. TO BE COMPLETED BY JAN. 10. CALL DORCHESTER 7900.

CHOICE LOC., SOUTH SIDE.

Good for bakery, delicat., groc., fruit, vegt., cleaning-dyeing. 2026-28 E. 73d. Dor. 1746.

TO RENT—STORES.

South Side.

S. W. COR. 63D AND ELLIS.

[illegible]

North Side.

[illegible]

Northwest Side.

3007 LAWRENCE-AV.

[illegible]

TO RENT—OFFICES AND SHOPS.

Central.

CIVIC OPERA BUILDING.

[illegible]

20 E. JACKSON BLDG.

[illegible]

1255 S. WABASH-AV.

[illegible]

OFFICE FURNITURE AND DEVICES.

[illegible]

STORE AND BAR FIXTURES.

[illegible]

MUSICAL INSTRUMENTS.

Pianos and Players.

CHRISTMAS PIANO SALE.

[illegible]

$850 BABY GRAND, $195.

3 YR. OLD KIMBALL APT. SIZE. WHI. 6040, APT. 710.

[illegible]

Accordions.

[illegible]

Wind, String, Etc.

[illegible]

REAL ESTATE—APARTMENT BLDGS.

!!!LIQUIDATING!!!

[illegible]

Southwest Side.

[illegible]

North Side.

3 APT. ONLY $7,500.

[illegible]

Northwest Side.

[illegible]

West Side.

[illegible]

REAL ESTATE—BUSINESS PROPERTY.

[illegible]

REAL ESTATE—HOUSES.

South Side.

[illegible]

Southwest Side.

Look at These Bargains.

[illegible]

North Side.

[illegible]

Northwest Side.

[illegible]

REAL ESTATE—VACANT.

[illegible]

REAL ESTATE—SUBURBAN—SOUTH.

General.

[illegible]

Beverly Hills—24 minutes to loop.

[illegible]

REAL ESTATE—SUBURBAN—S. W.

[illegible]

REAL ESTATE—SUBURBAN—NORTH.

Evanston—19 minutes to loop.

10% CASH.

[illegible]

Glencoe—35 minutes to loop.

[illegible]

REAL ESTATE—SUBURBAN—N. W.

[illegible]

REAL ESTATE—SUBURBAN—WEST.

[illegible]

WILL SACRIFICE.

[illegible]

REAL ESTATE—RESORT PROPERTIES.

Illinois.

[illegible]

Wisconsin.

Off the Beaten Path

[illegible]

REAL ESTATE—FARM LANDS.

Farm Land Classified advertisements will be found in the News Section adjacent to the daily feature "A Day By Day Story of the Experimental Farms."

REAL ESTATE WANTED.

[illegible]

REAL ESTATE FOR EXCHANGE.

[illegible]

Miscellaneous.

HAVE YOU

[illegible]

REAL ESTATE LOANS, MORTGAGES.

FOR SALE—1ST MTGES.

[illegible]

STOCKS AND BONDS.

[illegible]

CLOTHING, FURS, ETC.

FUR COAT SAMPLES

[illegible] Crown Fur, 202 S. State, 5th fl

[illegible]

COLLECTIONS.

[illegible]

LOANS—PERSONAL AND BUSINESS.

Personal Property and Salary.

Quick Salary Loans

$10 TO $300

On Your Signature Only

No Endorsers—No Mortgages
Married or Single
Only You Sign

You who are steadily employed can borrow at LOCAL without asking friends or relatives to sign your note. Likewise, you are not required to sign a chattel mortgage on your furniture, auto, or other personal property. Loans arranged while you wait.

TERMS 1 TO 20 MONTHS. CHARGE MADE ONLY FOR ACTUAL TIME YOU HAVE THE MONEY.

PHONE YOUR REQUEST

LOCAL LOAN CO.

UNDER STATE SUPERVISION.

7 W. MADISON, at State. RANdolph 8400. THOS. F. KERWIN, MGR.
1 N. PULASKI [Crawford]. Kedzie 5900. ARTHUR J. SALS, MGR.
8 N. OGDEN, at Madison. HAYmarket 4700. JOHN J. O'BRIEN, MGR.
821 W. 63D-ST., nr. Halsted. ENGlewood 7800. MILLARD C. WHITE, MGR.
1212 N. ASHLAND, at Mil. BRUnswick 3100. WALTER R. TAYLOR, MGR.
4013 MILWAUKEE, at Cicero. AVEnue 1400. JOHN A. FLANAGAN, MGR.
4701 N. WESTERN, at Leland. LONgb 2161. PETER J. BURR, MGR.
EVANSTON PHONE: GREENLEAF 8060.

YOUR SIGNATURE IS SECURITY FOR A SALARY LOAN UP TO $300

If You Are Employed.
No Endorsers to Those Who Qualify.
Loans made while you wait.

FURNITURE LOANS Made the Same Day You Apply.

AUTO LOANS No Insurance Required.

NOTE LOANS To Civil Service Employees.

Small Monthly Payments. Phone for Information.

IMPERIAL CREDIT COMPANY,

30 W. WASHINGTON-ST. FRA. 8924
6317 S. HALSTED-ST. ENGL. 4010
7 S. CRAWFORD-AV. NEV. 7060
1548 BELMONT-AV. WELL. 6700

Friendly Personal Loans

$30 to $300

WE HAVE A PLAN THAT WILL MEET YOUR REQUIREMENTS.

Signature Only Loans
Automobile Loans
Furniture Loans

SERVICE! The Keynote of Our Quick, Confidential Loan Plan.

OUR REPAYMENT SCHEDULES ARE FLEXIBLE AND ARRANGED TO MEET YOUR CONVENIENCE FROM 1 TO 20 MONTHS.

For almost half a century we have been rendering a liberal, friendly, personal loan service. [Established 1888.]

Phone Central 4733

C. C. ERD

7 S. Dearborn-st., Room 616.

BORROW FROM **TOWER**

Action . . Speed . . Results

is what you want when you need money. You get all that when you BORROW FROM TOWER.

$25 TO $300 ON

YOUR SIGNATURE ONLY

Liberal Repayment Plan

All Offices Open Every Evening to 8 p. m. Until Christmas.

4 OFFICES

40 N. DEARBORN-ST. CEN. 6288.
806 W 64TH-ST. [Cor. Halsted]. NOR. 3020
4003 W. MADISON-ST. VAN 6464.
3985 MILWAUKEE-AV. KIL. 8301.

TOWER FINANCE CORP.

INTEGRITY LOANS

mean that you borrow on your name only. Just sign a note. Single or married persons are eligible.

REDUCE YOUR MONTHLY PAYMENTS.

Car or other installment balances refinanced and payments made much smaller. BORROW for taxes, coal, school, fur coat, or other winter needs. Phone for a loan if you can't come in.

ILLINOIS DOMESTIC FINANCE CORP.

190 N. State, 2d Floor. Phone Fra. 3494 FIRST IN FRIENDLINESS.

LOANS UP TO $5,000.

1% A MONTH. NO EXTRA CHARGES. Loans from $1 to $5,000 on Jewelry, Watches, Diamonds, Silverware. Prompt, courteous, safe, and dignified.

FIRST State Pawners Society

UNDER STATE SUPERVISION. 42 S. Clark-st., nr. Monroe. No other offices.

WE HELP THE MAN

WHO NEEDS A LOAN. Loans from $25 to $300. Salary, Furniture, Auto Loans.

T. B. WARD, INC.,

8 S. Dearborn, Room 408. Randolph 2060.

LOANS ON JEWELRY,

DIAMONDS, SILVER, FURS. Microscopes, Instruments, or anything of Value. $1.00 to $5,000. CHICAGO LOAN BANK. 37 S. WABASH-AVENUE. 3D FLOOR.

JEWELRY LOANS

$1 TO $5,000 QUICKLY OBTAINED. Lowest Rates. A Refined Service. ILLINOIS STATE PAWNERS ASSN., 140 N. DEARBORN, Cor. Randolph, 2d Flr.

LOANS—PERSONAL AND BUSINESS.

Personal Property and Salary.

LOANS Without Endorsers

NO WAGE ASSIGNMENTS. QUICK SERVICE.

REDUCED RATES.

MONTHLY RATES NOW
3% on Balances of $100 or less.
2% on Balances Above $100 to $200.
1% on Balances Above $200.

Any one can apply for a loan of $20 to $300 at Household Finance who can make regular monthly payments. Loans are made on furniture, car, or a plain note. Up to twenty months to repay.

18—CONVENIENT LOCATIONS—18

77 W. Washington, 10th floor. State 0151
105 W. Madison, 14th floor. Franklin 0884
100 W. Monroe, 7th floor. State 1777
28 N. Clark, Room 253. Franklin 1032
1737 Howard-st. 2d floor. Rogers Park 8320
4554 Broadway, 2d floor. Longbeach 7163
1951 Irving Park, 2d floor. Buckingham 1006
2800 Milwaukee-av., 5th floor. Capitol 3440
4704 Irving Park, 2d floor. Pensacola 4570
6255 S. Ashland, 2d floor. Hemlock 4510
2356 W. 63d-st., 2d floor. Republic 4472
6856 S. Halsted, 2d floor. Englewood 5534
341 E. 63d-st., 4th floor. Plaza 8360
9204 Commercial-av., 3d fl. So. Chicago 0103
11106 S. Michigan, 2d fl. Commodore 8880
4010 W. Madison, 4th floor. Kedzie 0704
Cicero, 6012 Cermak-rd., 2d fl. Cicero 6400
Oak Park, 1140 Lake 3d floor. Euclid 508

"Doctor of Family Finances."

HOUSEHOLD FINANCE CORPORATION.

Hear Edgar Guest Tuesday eves., 7:30—WLS.

LOANS

Without Endorsers or Wage Assignments.

- Absolutely no endorsers or wage assignments on ANY loan.
- Plain Note Loans on just your promise to repay. No mortgages.
- Secured loans on auto or furniture.

REDUCED RATES

- 3% monthly interest on balances of $100 or less; 2% on balances above $100 to $200; 1% on balances above $200.

1887—Fifty Years of Service—1937.

COMMONWEALTH LOAN CO.

9—OFFICES—9

NORTH SIDE:
3166 Lincoln-av., cor. Ashland at Belmont, Rm. 224 .... Bittersweet 3360
4803 Lincoln-av., cor. Western at Lawrence, Rm. 208 ...... Longbeach 3456
4013 Milwaukee-av., cor. Cicero at Irving Park, Rm. 307 ...... Avenue 0443
1791 Howard at Clark, R. 214. Rog. Pk. 0754
SOUTH SIDE:
6306 Cottage Gr., R. 305. Hyde Park 0604
749 W. 63d-street at Halsted, Room 200 .... Englewood 1711
WEST SIDE:
1 N. Pulaski [Crawford] at Madison, Room 415 .... Van Buren 5040
OAK PARK:
137 N. Marion-st. at Lake, Rm. 204. Chicago, Austin 2624 ...... Village 6886
BERWYN-CICERO:
6428 W. Cermak-rd., nr. Ridgeland. Chicago, Lawndale 2822 ...... Berwyn 371
UNDER STATE SUPERVISION.

What do YOU require when you borrow?

Check the things you insist upon:
. Speed . Friendliness.
. Privacy . . . Businesslike Basis.
. Simplicity . No Special Security.
. Plenty of Time to Repay.
. Controlled Cost . . . No Extra Fees.
. Flexible . No Hard and Fast Rules.

You will find that we meet YOUR requirements when you need CASH.

A COMPLETE SERVICE—ALL PLANS LOANS up to $300. Come in TODAY.

Personal Finance Co.

UPTOWN PERSONAL, 4750 Broadway, 2d floor. LONgbeach 4090
NORTH—PERSONAL, 4770 Lincoln-av., 2d flr. LONgbeach 1321
IRVING PARK PERSONAL, 3982 Milwaukee-av., 2d flr. PALisade 0989 [Over Art Thompson's Clothing Store.]
WICKER PARK PERSONAL, 1954 W. North-av., gr. flr. ARMitage 0833
AUBURN PARK PERSONAL, 757 W. 79th-st., 2d flr. RADcliffe 8228
WOODLAWN PERSONAL, 841 E. 63d-st., 3d floor. HYDe Park 1472
MARQUETTE PARK PERSONAL, 2403 W. 63d-st., 2d floor. REPublic 7229
GARFIELD PARK PERSONAL, 4010 W. Madison-st., 2d flr. NEVada 2134
OAK PARK PERSONAL, 1040 North-blvd., 2d floor. VILlage 6840
BERWYN-CICERO PERSONAL, 6346 Cermak-rd., 2d floor. BERwyn 666
EVANSTON PERSONAL, 708 Church-st., 2d floor. GREenleaf 6081

HEAR YOUR UNSEEN FRIEND SATURDAY 7:00 P. M.—WBBM.

Complete and Private Loan Service,

$30 to $300

ON SALARY, OR SINGLE, SIGNATURE. — If working for a reliable concern over two years.
ON FURNITURE. — If keeping house no signer required.
CO-MAKER LOANS. — One or more signers.
ON COLLATERAL. — Stamp collections, listed stocks.

L. T. BAKER & CO.

30 W. Washington, Randolph 6151. Room 1407.

. . . SALARY LOANS, $25 TO $300 TO MEN AND WOMEN

Paramount Finance Corp.,

80 E. Jackson, Room 225. Wabash 3173.

— MONEY ON ANYTHING OF VALUE — Federal State Pawners, 5 S. Clark-street.

Business Loans.

$300 to $50,000

On fixtures and equipment of Factories, Laundries, Restaurants, Meat Markets, Hotels, etc.

Also on Accounts Receivable.

OLDEST ESTAB. IN CHGO.

NO ENDORSERS. TERMS TO SUIT.

Prompt attention to inquiries from Michigan, Indiana, or Illinois on loans of $2,000 up.

F. BOLAND,

9 W. WASHINGTON-ST. FRANKLIN 1966.

$250 TO $60,000.

To Factories, Printing Plants, Stores, L'dries, Rmg. Hses., Bakeries, Autos, Restaurants, Machine Shops, Trucks.

FOR LOWER RATES. FOR MOST COURTEOUS TREATMENT. FOR FASTEST SERVICE

Telephone Central 5532

for a representative to call on you

National Acceptance Co.

111 WEST MONROE. CENTRAL 5532.

$300 TO $10,000—FOR 1 TO 24 MONTHS. LOW RATES. REPRESENTATIVE WILL CALL. MR. LEWIS, CALUMET 6433.

FINANCIAL SERVICE.

4% INTEREST PAID ON YOUR MONTHLY or accumulated savings. Principal and interest full secured. Absolutely guaranteed. Annuity. Address M 159, Tribune.

HEIRS—WE BUY AND LOAN ON YOUR interests. Probate Finance. 155 N. Clark.

— MONEY FOR YOUR DOCTOR BILLS — Professional Acceptance Co. Fra. 2090.

BARTER AND EXCHANGE.

NO. 3 AUBURN STOKER FOR CASH, TOW car, grease eqpt. or ? Shel. 2440.

SELL OR TRADE ROOMING HOUSE—11 rooms, for late model car. 9 N. Ada-street.

BEAU. $1,000 CABINET GR. PIANO, FOR cash, dia., rugs, or? Pull. 2690.

Christmas Suggestions

95c to $2.00.

CROQ. PERMANENT, SHAMPOO, SET rinse for Xmas guar., $1. Inecto hair dye, $1.50 complete. Free marcel. HELM, Loop, 6 E. Lake-st. Also South, 963 W. 63d-st.

HAIR DYE, $1.50; PERM. WAVE, $1. NINA PARKER, 64 W. RANDOLPH.

$3 STEAM OIL PUSHUP PERM. .... $1 Free trim set. Ruth's, 203 S. State Wab. 4281.

$3.00 to $4.00.

COMPTON'S PICTURED ENCYCLOPEDIA—Only specialized school encyclopedia. Every home should have one. As low as $3 down, $3 mo. terms. Compton's, 1000 N. Dearborn.

— — — MAD MONEY RINGS! — — — Unusual antique jewelry, silver and works of art. Prices $3 up. RUSSIAN ANTIQUE SHOP, 606 N. Michigan.

BOWLING SHOES—[RIDDELL WELT]; men-wom.; $3.50. 1259 N. Wood. Arm. 7702.

$5.00 to $9.00.

SALE—NEW COMPACT RADIO, COMP., $6.39. New 1938 console, table radios. Natl. adv. names in orig. crates, 30% to 40% off list. Cash or terms. 917 W. 63d-st.

. NEW 9X12 RUGS, $9.95; REG. $29.95. 800 W. North-av. Open Sun. and eves.

$10.00 Up.

TYPEWRITERS—$10 UP; GUAR.; NEW portables, $1 wk. 189 W. Madison, R. 611.

Christmas Trees.

XMAS TREES, MONTANA, EXTRA FANCY. Discount if ordered now. Carloads, bundles. 6827 N. Clark. Sheldrake 2479.

EXTRA LARGE BALSAM XMAS TREES—Wholesale. 4353 Milwaukee. Lon. 4779.

CHRISTMAS TREES—WHOLESALE BUNdle, truckload, or carload. 2502 Peterson.

Miscellaneous.

DID YOU EVER DO YOUR XMAS SHOPPING SITTING DOWN? ATTEND OUR

AUCTION SALES

DAILY AT 2 P. M. FROM EUROPEAN ESTATES

WE HAVE A HUGE ASSORTMENT OF ANTIQUES, ART OBJECTS, BRIC-A-BRAC, AND SILVER.

WE KNOW YOU WILL FIND MANY IDEAL CHRISTMAS GIFTS.

GRANT'S ART GALLERIES

25 S. WABASH. STATE 6989.

XMAS SPECIALS!

Philco mod. '38-62F, Reg. $49.95, now. $29.95
11-tube 1938 nationally known table model radio. List $34.95. Our price $17.95
Philco 1937 15-tube automatic tuning. Cost $200. Our price $90.50
Stewart-Warner 1937 12-tube, 4 bands, 2 speaks., auto. tuning, $154.50, now. $49.95
Bosch 7-tube, 4 bands. Cost $99, now. $24.95
500 Home Comb., Farm, and Midgets, 50% off.
CASH OR TERMS TO SUIT.
MIDDLE WEST DISTRIBUTING CO.
601 W. WASHINGTON. OPEN EVES., SUN.

IF YOU NEED MONEY FOR

Christmas Shopping

SEE

T. B. WARD, INC.,

LOANS ON Furniture—Salary—Autos.

8 S. Dearborn, Room 408. Randolph 2060.

XMAS VALUES!

7-tube Philco; gets Europe $19
14-tube Zenith; automatic tuning $49.50
9-tube Stromberg-Carlson $44.50
10-tube Midwest; 5 bands $49.50
Large assortment of midgets $5.98
Small deposit will hold any radio selected.
CASH OR TERMS.
EDISON'S WAREHOUSE OUTLET.
766 W. JACKSON. OPEN EVES., SUN.

Any One on Your Gift List

will appreciate this offer. All the privileges of a modern club for every member of the family—father, son, mother and daughter. Memberships delivered Christmas eve by special messenger or as desired. Call Miss Young, Pensacola 1070. Irving Park Y. M. C. A., 4251 Irving Park-boulevard.

THE PERFECT GIFT.

23-tube Scott custom-built radio, laboratory reconditioned, $149.50 [chassis price]. Former price $247. Only a few more left. Open to 9 p. m. every day but Sunday. E. H. SCOTT RADIO LABORATORIES, 4450 Ravenswood-av. West. Longb. 5178.

CHINESE GIFTS.

Pajamas, robes, slippers, small exquisite Oriental novelties. Open eve., Sundays. DEARBORN GIFT SHOP, 107 N. DEARBORN.

NEW 1938 PHILCO, ZENITH, RCA VICtor, General Electric, Sparton; others.

SAVE 30-40-50%.

Warehouse, 1100 Washington. Op. eve., Sun.

SPECIAL XMAS OFFER. MILLER HIGH quality ultra smart fur coats as low as $100. 10% down to wear your selection at once. 10 months to pay balance. Miller Fur Co., 166 N. Michigan. Op. EVES. till 9 p. m.

RUGS, NEW IMPORTED ORIENTAL TYPE, domestic novelty. 2x4, 3x5, 4x6, 88c up. 6x9, 8x11, 9x12, $11 up. Used unclaimed. All sizes 9x12, $7 up. Checker Cleaners Warehouse only, 6216 S. Racine. Open 3 eves.

JULES RONE, DIANA COURT, 540 N. MICHigan, offers glamorous, imported perfumes and toiletries attractively packaged, moderately priced. Open evenings.

MODERN BUNG.—1332 SO. GROVE, BERwyn. Like new. Will trade or sell. C. T. Houha, 818 Harrison, O. P. Euc. 21.

U. S. ARMY FUR LINED FLYING SUITS, USED—Cost when new, $100, bargain, $8. Chi. Surp. Gds. Co., 649 Roosevelt-rd. Can. 3926.

— — ECCLESIASTICAL GOODS CO. — — Unique religious novelties, crib sets. 109 N. DEARBORN, 2D FL. FRA. 2374.

UNCALLED FOR LADIES' FUR COATS, cloth cts., $4 up. 4042 Broadway. Lk. V. 6820

ENG., WEDDING RINGS, GOLD, DIAM., plat. watches. Reas. Napolean's. Hay. 3643.

1937-'38 PHILCO, ZENITH, CROSLEY, R. C. A.—Up to 70% off. 621 W. Jackson.

WHY NOT A USED CAR FOR XMAS. CAPITOL FINANCE CORP., 2235 Michigan.

MUSICAL INSTRUMENTS, IVORIES, CAMeras. Sell, trade. Box 1, Granville, Ill.

DOBERMANN PINSCHER—7 MOS.; MALE; sac. $25; worth $100. 524 N. Cicero-av.

STEINWAY GRAND, STUDIO UPRIGHTS—Terms. Victor Whse. 4809 W. Lake-st.

JEWELRY, DIAMONDS, OLD GOLD, ETC.

.25 CT. PERF. BLUE WHITE DIAmond finest American cut, set in beaut. ladies platinum ring with 10 blue white perf. diamonds in mtg. $39.75
Blue white perfect American cut diamonds set in ladies exquisite white or yellow gold mtg. Priced in special groups $5.95, $7.50, $15, $25 and up
Ladies' and men's fully guaranteed 17 J. Bulova wrist watches $14.75
Ladies' and men's brand new fully guaranteed Waltham wrist watches, 40% off.
OPEN EVENINGS AND SUNDAYS.

EMPIRE LOAN BANK

649 N. Clark-st. Del. 5165.

DIAMOND BRACELET, ALL PLATInum, latest type and design. Beautifully set with 3 large square cut blue white diamonds and 122 round diamonds. All diamonds perfect cut. SPECIALLY PRICED $450.00
Diamonds, Pawn Tickets Bought for Cash.

THE U. S. LOAN BANK,

10 North Clark-st., 6th Floor.

Open Eves. and Sundays 'Til Xmas.

CASH FOR DIAMONDS OLD GOLD, JEWELRY

PAWN TICKETS, GOLD TEETH, SILVER. MEMBER Chicago Assn. of Commerce.

Chicago Gold Smelting Co., 37 So. Wabash-av., 3d Floor.

1.32 CT. DIAMOND BLUE WHITE WESselton, Finest American Cut, set in a gent's handsome white gold gypsy ring of distinctive design $145
Diamonds, Old Gold, Pawn Tickets Bought.

LEVINSON'S LOAN BANK,

738 N. Clark-street.

DIAMONDS, PAWN TICKETS, OLD GOLD, Jewelry, watches, etc. bought for cash. For sale: 1 kt. perf. diamond, mounted .. $145 ½ kt. fine diamond, mounted .... $ 80

JEWELER'S EXCHANGE,

11TH FLOOR, 32 N. STATE. DEA. 8905.

Cash In Diamonds, Old Gold,

Watches, Dental Gold, Pawn Tickets, etc.

Romack Gold Refining Co.,

7 W. MADISON AT STATE. ROOM 501.

DONALD'S — 34 WEST WASHINGTON-ST. Licensed Diamond Brokers and Jewelers. Certified Appraisers on Diamonds and Jewelry. LOW COST. Diamonds, Jewelry, and Gems Bought. Highest Cash Prices Paid.

READY CASH FOR PAWN TICKETS, DIAmonds, watches, dental gold, jewelry, etc. CHICAGO JEWELRY EXCHANGE, ROOM 1106, 7 W. MADISON. DEA. 0843.

PRICES HIGHER FOR THE HOLIDAYS—Sell your diamonds and jewelry now to CHICAGO DIAMOND EXCHANGE, INC. 32 N. STATE. 9TH FLOOR.

SELL YOUR OLD GOLD TO THE OLD RELIABLE UNITED SMELTING WORKS. 39 S. State-st., corner Monroe. Room 404.

CASH FOR OLD GOLD, SILVER FILLED articles, antiques, dental gold and bric-a-brac. Chicago Silver House, 108 W. North-av.

—CASH FOR DIAMONDS AND OLD GOLD—Jewelry, Pawn Tickets, Dental Gold. BARNETT'S, 1st floor, 57 EAST MADISON.

USED AUTOMOBILES FOR SALE.

FREE!

BRAND NEW 1938

GRUNOW

"Teledial" Automatic

CONSOLE RADIO

(Value $59.95)

With Every

"WINTER-CURED"

USED CAR

of $150 or over

Purchased at Studebaker

Our Christmas gift to our new customers. Absolutely free! A brand new, latest 1938 Grunow "Teledial" automatic Console radio. Indirectly lighted; "Picgold" dial. 10 station buttons; 8 inch dynamic speaker. Automatic volume control; tone control; 2 bands. In beautiful walnut cabinet. Streamlined designs. No strings—no red tape—no raise in car prices—delivered right along with your car. Just in time for a real double present to the family.

$100 STOCK OF "WINTER-CURED" CARS TO CHOOSE FROM.

All Makes. All Models. 1934-1935-1936-1937.

$1,000 cars low as $850
$ 800 cars low as $650
$ 600 cars low as $485
$ 400 cars low as $285
$ 300 cars low as $175

SPECIAL CHRISTMAS BUYS:

1929	CHEVROLET SEDAN	$ 35
1930	BUICK SEDAN	85
1930	LA SALLE SEDAN	85
1930	AUBURN CONVERT. COUPE	55
1930	FORD SEDAN	65
1931	HUPMOBILE SEDAN	65
1931	AUBURN SEDAN	75
1931	OLDSMOBILE SEDAN	95
1931	ESSEX SEDAN	65
1931	BUICK CONVERT. COUPE	75
1931	STUDEBAKER 8 SED., S. M.	95
1932	PACKARD SEDAN	95
1932	FORD SEDAN	95
1932	CHEVROLET SEDAN	125
1932	STUDE. PRES. 8 CON. SED.	135

AND MANY OTHERS. $25 UP.

ON CHICAGO'S EASIEST TERMS!

STUDEBAKER

USED CAR DEPT. STORE,

26TH & MICHIGAN-AV.

Open until 9 p. m. every day.

— — AUBURN—1933 12 CYL. SEDAN — — Radio, side mounts, heater. Only $135. NEW CAR DEALER. 6201 S. WESTERN.

Buick '37 Sedan, $745

Model 41, 4 door; trunk, radio.

Buick '37 Sedan, $895

Model 61, 4 door; trunk, 6 wheels.

Buick '37 Sedan, $945

Model 81, 4 door; trunk, 6 wheels. With radio and heater.

Buick 7 Sedan, $1,195

Big 7 pass. 1937; 6 wheels.

$100 Down. Open Eves.

CAPITOL FINANCE CORP.,

2235 MICHIGAN-AV.

BUICK 1937, $635

5 pass. de luxe touring sedan. Built-in trunk, all dual equip., high grade cord upholstery. Beautiful dark blue. Sac. $635. Also 1937 model 8-61 4 door 5 pass. de luxe touring sedan. Built-in trunk, 6 w., side mts., radio, heater, clock. Sacrifice for $895. Your car down, bal. 12-24 months. 90 day guar. OPEN DAILY 9 A. M. TO 10 P. M.

State Auto Finance Corp.,

3939 Washington-blvd.

BUICKS.

'36-91	Touring Sedan	$795
'36-48	Touring Sedan	565
'36-61	Touring Sedan	625
'35-67	Sedan	495
'34-61	Touring Sedan	425
'34-47	Sedan	395

CADILLAC—2258 S. MICHIGAN. CALUMET 4185—Open Evenings.

BUICK '37 SEDANS

4 door touring sedans. Built-in trunks, radio, heater, many extras; 7 to choose from. All colors. Priced for immediate sale. Also five 1936 sedans from $495. Your car down, balance 12-24 months; 90 day guarantee.

4618 Washington-blvd.

Buick '34 41 Sedan, $415.

[illegible]

Buick Dlr., 5807 Lawrence.

1937 BUICK CONVERTIBLE SEDAN.

[illegible]

Buick '35 7 P. Sed., $595

EMIL DENEMARK, INC.

3860 OGDEN-AVENUE.

[illegible]

BUICK—'35 TOURING SEDAN [illegible]

BUICK—'37 2 PASS. DE LUXE SEDAN [illegible]

CADILLACS.

'36-V12	Sedan, 7 Pass.	$1,745
'36-V12	Conv. Coupe	1,295
[illegible]	[illegible]	[illegible]

CADILLAC—2258 S. MICHIGAN. CALUMET 4185—Open Evenings.

CHEVROLET 1937, $495

[illegible]

850 JACKSON-BL.

CHEVROLETS '37 DE LUXE

[illegible]

Chev. '36 Master Coach, $385

[illegible]

Chev. '37 Town Sedan, $495.

[illegible]

OLDSMOBILE DLR., 661 N. LA SALLE-ST.

[illegible]

LINCOLN

Factory Branch

OFFERS

R. & G. CARS

Winter-Checked and Ready for Service

We Guarantee Satisfaction or Your Money Back.

If the car you purchase here proves unsatisfactory within 3 days we will refund your money.

You Must Be Satisfied

BUICK '35 '58' Vic. coupe, radio	$485
CADILLAC '34 V-8 sedan	595
CHEVROLET '35 coupe, heater	325
CHEVROLET '35 touring sed., heater	285
CHEVROLET '33 sedan, radio, heater	245
CHRYSLER '35 Airflow sedan	565
CHRYSLER '34 Airflow sedan, radio	495
CHRYSLER '35 sedan, radio, heater	475
CHRYSLER '31 sedan, heater	150
FORD '37 de luxe sed., radio, heater	615
FORD '37 de luxe 5-window coupe	550
FORD '36 Fordor touring sed., heater	465
FORD '35 coupe, radio, heater	335
FORD '35 Fordor tour. sedan, heater	350
FORD '36 de luxe Fordor, heater	350
GRAHAM '37 cpe., Superch'ged, radio	795
HUDSON '35 de luxe 2-door sedan	385
HUDSON '34 5-pass. sedan, radio	345
HUDSON '32 5-pass. sedan, trunk, htr.	185
LINCOLN-Zephyr '36 sedan	695
LINCOLN '34 7-pass. sedan, side mts.	550
LINCOLN '33 7-pass. limousine, heater	450
LINCOLN '33 5-p. sedan, s. mts., htr.	450
LINCOLN '32 V-12 7-p. sedan, s. mts.	395
LINCOLN '31 convt. roadster, radio	225
LINCOLN '31 sedan, side mts.	195
NASH '32 5-pass. brougham, s. mts.	185
PACKARD '35 "1200" 5-p. sed., radio	895
PACKARD '35 "120" 5-pass. sedan	595
PACKARD '33 club sedan	425
PLYMOUTH '37 2-door sedan, trunk	595
PLYMOUTH '37 4-dr. tour. sed., radio	625
PLYMOUTH '35 2-dr. sed., trk., radio	355
PONTIAC '34 2-dr. de luxe sed., htr.	365
STUDEBAKER '35 COM. 4-dr. sedan	445

Many Other R. & G.* Cars.

[*RENEWED AND GUARANTEED.] LIBERAL TIME PAYMENT PLAN.

FORD

MOTOR SALES CO.,

Factory Branch

2220 S. MICHIGAN-AV.

CALUMET 7340.

Open Evenings Until 9 P. M. Closed Sunday.

CHEV. '36 5 P. SED., $415.

Here is a chance to buy a late model car at the lowest price. Car clean in every detail. Has excellent tires, knee action model, thousands of miles of reliable service.

GLENN E. HOLMES, INC.,

"Where You Shop Inside in Comfort."

30 W. LAKE-ST. RAN. 7171.

CHRYSLER 1937, $645

4 door 5 pass. Royal 6 de luxe tour. sedan. Built-in trunk, all dual equip. Positively just like brand new. Sacrifice $645. Your car down, balance 12-24 mos. 90 day guarantee. OPEN DAILY 9 A. M. TO 10 P. M.

State Auto Finance Corp.,

3939 Washington-blvd.

CHRYSLER '35 SEDAN,

$485

Royal 4 dr. trk. Looks and runs like new. SOUTH SHORE BUICK CO. 6208 COTTAGE GROVE. MID. 6400.

CHRYSLER '36, $545

Imperial de luxe 4 door sedan with built-in trunk, overdrive and all equipment. Looks and runs like a new car.

3000 LAWRENCE-AV.

CHRYSLER '37, $645.

Tour. sedan; overdrive. Also '36 Chrysler sedan; radio, heater, overdrive; $495. Also '35 Chrysler sedan, $425. Also '32 Chrysler 4 door sedan, $155. Fully guaranteed. Peoples Hupp-Willys Sales. 820 N. Cicero.

CHRYSLER '37 SEDAN, $795

Imperial 4 door 5 pass., built-in trunk, heater, radio, defroster, safety glass, de luxe steering wheel, rear whl. shields; like new.

Buick Dlr., 2468 Milwaukee.

CHRYSLER—1930 4 DOOR SEDAN.....$45 Good transportation. JOHN P. LYNCH. 3739 W. NORTH-AV.

CHRYSLER—'35 "6" SPORT SED.; $465. Radio and heater; low mileage; like new. Chevrolet Dealer, 4859 Broadway.

De Soto '37 4 Door Sedans.

Touring models. All colors. Low mileage. Some have overdrives, radios, heaters.

WHILE THEY LAST, $695.

BERNARD & LEE.

1033 Chicago-av., Evanston. Uni. 2127. OPEN ALL DAY SUNDAY.

DE SOTO AIRFLOWS

[illegible]

2246 S. MICHIGAN

[illegible]

DODGES

1936s 1937s

[illegible]

LAWDER BROS.

ESTABLISHED 1890.

6900 VINCENNES-AV.

[illegible]

DODGE 1937, $575

[illegible]

State Auto Finance Corp.,

3939 Washington-blvd.

DODGE 1937, $545

[illegible]

$100 Down. Open Eves.

CAPITOL FINANCE CORP.,

2235 MICHIGAN-AV.

DODGE 1937, $575

[illegible]

850 JACKSON-BL.

DODGE 1933 SEDAN

[illegible]

$335 FULL PRICE.

Ray Titus, 5710 Broadway.

DODGE 1937, $575!

[illegible]

USED AUTOMOBILES FOR SALE.

PRICE BARGAINS.

'36 Auburn Sedan	$375
'35 Auburn Sedan	265
'34 Buick Sedan	395
'35 Chrysler Sedan	425
'37 De Soto Tour. Coupe	695
'37 Dodge Tour. Coupe	595
'36 Ford Tudor	395
'35 Graham Sedan	340
'3½ Packard 1104 Sedan	375
'36 Reo 6 Tour. Sedan	525
'34 Studebaker Conv. Coupe	295
'35 Stude. Tour. Sedan	395

CADILLAC—2258 S. MICHIGAN. CALUMET 4185—Open Evenings.

— — — DODGE—1937 SEDAN — — — 4 DOOR TOURING SEDANS.

DAMPMAN-SCHMITT CO.

LIMITED SUPPLY. ACT QUICKLY. DODGE-PLYMOUTH DEALER.

CLOSEOUT SALE.

1019 DAVIS-STREET, EVANSTON. EVANSTON CARS ARE BETTER CARS.

DODGE—1934 DE LUXE SEDAN.........$295 Best Dodge value ever offered. Be sure and see this car today. DODGE DLR., 1019 DAVIS-ST., EVANSTON. EVANSTON CARS ARE BETTER CARS.

Fords—Fords—Fords

SEE

Lawder Bros.

ESTABLISHED 1890.

BEFORE YOU BUY

186 TO CHOOSE FROM

1931s TO 1937s.

Renewed and Guaranteed.

ALL MODELS—ALL PRICES.

1937 DE LUXE TOURING 4 DOOR SEDANS, MODEL 85s DEMONSTRATORS, WITH RADIOS AND HEATERS. AS LOW AS.....$585

ALSO

1937s, MODEL 60s, 4 DOOR SEDANS.

6900 VINCENNES-AV.

1 BLOCK WEST OF STATE-ST.

Open Sunday. Eve. to 10.

FORDS 1937.

BRAND NEW

ALL MODELS AT

Tremendous Discounts

$125 DOWN BUYS A NEW FORD. New 1937 Lincoln-Zephyr at big discount. ALSO BIG DISCOUNT ON TRUCKS. AUTH. FORD-LINCOLN-ZEPHYR DEALER.

3948 Roosevelt-road

FORD—'37 DE L. FORDOR SEDAN....$525 Low mileage, many extras, like new. $75 or your car down, $25 per month. 1938 STATE LICENSE FREE.

GROSSINGER PONTIAC,

2658 LAWRENCE. LONGBEACH 7883. 3011-17 LAWRENCE. KEYSTONE 5321.

FORD 1937 TUDOR 85.

A Better Oak Park Car.

Like new; Ford radio and heater; very low mileage; new car guarantee. SNOW BROS., FORD DLRS. FOR 23 YEARS. 1027 SOUTH BOULEVARD, OAK PARK.

FORD—'34 DE L. FORDOR SEDAN....$225 $35 or your car down, $16 per month. 1938 STATE LICENSE FREE.

GROSSINGER PONTIAC,

2658 LAWRENCE. LONGBEACH 7883. 3011-17 LAWRENCE. KEYSTONE 5321.

FORD—'32 FORDOR SEDAN, $135. PERfect condition thruout, real bargain. $10 or your car down, balance 12-24 months. FREE 1938 LICENSE TODAY ONLY. ROYAL SALES, DODGE-PLYM. DEALER. 2515 Milwaukee. Belmont 1621. 1930 Milwaukee-av. Armitage 9167.

FORDS—'32s to '37s—FORDS

J. A. LAVERY,

Authorized Ford Dealer. 6529 Cottage Grove-av. Ph. Midway 5305.

FORD—1934 SEDAN.....$195 Best Dodge value ever offered. Be sure and see this car today. DODGE DLR., 1019 DAVIS-ST., EVANSTON. EVANSTON CARS ARE BETTER CARS.

Ford 1937 Fordor 85, $545.

Trunk sedan; heater; all de luxe eqpt. SUNNYSIDE MOTORS. 4511 LINCOLN-AV.

FORD—'34 BUSINESS COUPE IN GOOD condition; good tires; sacrifice. $185. 2500 Washington-boulevard.

— FORD—1933 DE LUXE COUPE. $165 — ONLY $55 DOWN. J. J. WRIGHT MOTORS. 242 W. 55TH-ST.

FORD—'36 DE LUXE FORDOR.......$325 Ford '34 de luxe coupe.......195 De Soto Plymouth Dlr., 3520 ARCHER.

FORD—1936 TUDOR SEDAN.........$365 Radio, heater, trunk. JOHN P. LYNCH. 3739 W. NORTH-AV.

FORD—'35 TUDOR SEDAN.........$250 Priced for immediate sale. JOHN P. LYNCH. 1520 N. HALSTED.

FORD—1937 TUDOR 85.........$475 Radio, heater; like new. JOHN P. LYNCH. 1520 N. HALSTED.

FORD—1932 CONV. SED.; PERFECT; $165. WESTERN MOTORS. 6445 S. WESTERN.

FORD—'35 FORDOR DEL. SED.; HEATER. $285. 1810 Irving Pk. Graceland 7075.

FORD—DE LUXE 85 COUPE; LATE '35. PHONE E. W. CALVIN, LINCOLN 6780.

FORD—'29 TUDOR, EXTRA NICE, $50. 6640 SOUTH WESTERN.

FORD—'35 DE L. 4 DR. SEDAN.......$225 C. ZEPP. 2950 LAWRENCE.

FORD—'33 DE LUXE BUSINESS COUPE, $185. Terms. 933 N. Crawford.

FORD—'35 DE LUXE BUSINESS COUPE: good condition. Superior 3874.

FORD—'30 TUDOR SEDAN..........$95 Independent Motors. 2700 Madison-street.

FORD—'31 MODEL A COUPE.......REAS. BUTLER MOTORS, INC., 2512 S. Michigan.

FORD STA. WAGON—'37: SAFETY GLASS panels: $625 cash. High. Pk. 4262.

FORD—1932 4 CYL. ROADSTER. SNAPPY car. $125. Wright. 1101 N. Clark-street.

Graham '35 Supercharger

4 dr. sedan. Large luggage compartment; clean thruout. Exceptional buy at......$425 PACKARD. 24th and Michigan. Cal. 7413.

Graham '36 Supercharged

4 door sedan, excellent condition, $625. BIRD-SYKES. 2215 S. MICHIGAN.

GRAHAM—'35 LIGHT 6 SEDAN......$295 $5 DOWN AT KROLLS. 7215 S. HALSTED.

GRAHAM—'33; 6 CYL. SEDAN, $180: good condition. Dorchester 9297.

LA SALLE 1936, $595

Straight 8 4 door 5 pass. de luxe touring sedan. Built-in trunk, white wall tires. All dual equipment. Hi-grade cord upholstery. Will sacrifice for $595. Your car down, balance 12-24 months. 90 day guarantee. OPEN DAILY 9 A. M. TO 10 P. M.

State Auto Finance Corp.,

3939 Washington-blvd.

LA SALLE '37 SEDAN, $895.

4 door, trunk, radio, heater, white wall tires; cut $1,620 new; barg. $895.

2317-23 S. MICHIGAN.

— — LA SALLE—'37 SEDAN, RADIO — — Heater. Trunk. Must sell. 1132 Diversey.

LINCOLN-ZEPHYRS

Come in and Shop Around.

We Have 6 to Choose From.

1937 coupe, radio, white wall tires. Garnet red finish. New car guarantee.

1937 4 door sedan, radio, S. W., heater. Washington blue finish. Big savings.

1936 4 door sedan, radio, beautiful black finish, w. w. tires. 1937 equipped.

1936 coupe sedan, radio, heater. This car carries the lowest price in the history of our company.

TERMS AND TRADE.

Ray Tennes Motor Co.

FORD-LINCOLN ZEPHYR DEALER.

2451 N. SACRAMENTO

At Milwaukee-av. Phone Capitol 1100.

Lincoln-Zeph. '37, $795

6 pass. 4 door de luxe tour. sedan. Built-in trunk, all dual equipment, radio, heater. Beautiful dark green. This car cannot be told from brand new. Sacrifice $795. Your car down, balance 12-24 months. 90 day guar. OPEN DAILY 9 A. M. TO 10 P. M.

State Auto Finance Corp.,

3939 Washington-blvd.

LINCOLN-ZEPHYR '37

4 door sedan; radio, spotlight; beautiful finish; very low mileage. Can't tell from a new car. Only $995. Terms or trade.

LAWDER BROS.,

ESTABLISHED 1890.

6900 VINCENNES. 1 BLOCK W. OF STATE. OPEN SUNDAY. EVES. TILL 10.

— — LINCOLN—SPORT SEDAN, $338 — — WHAT A FINE CAR THIS IS! ORIGINAL EVERY DETAIL. RADIO, HEATER, ETC. 6 WHEEL. LATEST '33, DELIVERED IN '34 AND '34 TITLES. YOURS TODAY FOR $338. PHONE WELL. 7802.

LINCOLN-ZEPHYRS— 1937 4 dr. sed.; radio, htr.; low mi..$995 1936 4 dr. sed.; radio, htr.; like new.. 695 Lincoln-Zephyr Dealer. 2825 Sheffield.

LINCOLN — 1932 5 PASS. SEDAN; SIDE mounts. Must sell car at once. $195. 640 Madison-street, Oak Park.

USED AUTOMOBILES FOR SALE.

Stop—Look—Listen

Our stock of 138 passenger cars and trucks must be sold to make way for trading on the 1938 Ford. We offer nearly every make and model, priced low to sell—yet bearing the Ford R. & G. guarantee and backed by Chicago's oldest Ford Dealer.

GLENN E. HOLMES, INC.,

30 W. LAKE-STREET.

Rand. 7171. Park Free. Open Evenings.

A CORRECTION

On December 5, 1937, we advertised a 1937 Packard sedan at $695. This was inaccurate as the car was not available for purchase. We regret this error and pledge it will not recur.

CENTURY FINANCE,

850 JACKSON-BLVD.

NASH 7 PASSENGER

Sedan, 1934 Model 1294. Original cost over $2,200.00. Original owner an officer of the factory, so you can readily appreciate its condition. Just looks like a new car. Special Pillow Type Broadcloth Upholstery. Painted Dark Green. Has Radio and Heater, Wheel Shields, and etc. We are fortunate to get such a fine car to offer you at such a low price.

PRICE, $695.00.

NASH SALES, INC.,

FACTORY DISTRIBUTORS.

24th and Prairie-avenue.

OLDSMOBILES.

1937 Touring Sedan	$795
1936 Touring Sedan	615
1936 Touring Coupe	545
1935 Touring Sedan	450
1935 Touring Coupe	400

CADILLAC—2258 S. MICHIGAN. CALUMET 4185—Open Evenings.

OLDSMOBILE '32 SEDAN.

4 door, 6 wheels, dual accessory group, low mileage, really nice.

FULL PRICE $175.

BERNARD & LEE.

1033 Chicago-av., Evanston. Uni. 2127. OPEN SUNDAY.

OLDS.—'35 6 CYL. SPORT COUPE, ORIGinal maroon finish like new. Beautiful mohair velvet upholstery spotless, tires show no wear. Car has low mileage; radio, de luxe dual equipment, clock, defroster fan, etc. $445. Terms. Ph. Saginaw 1400. 7800 Stony Island-av.

OLDSMOBILE 1936, $535.

Touring sedan; trunk, heater, radio. OLDSMOBILE DLR., 661 N. LA SALLE-ST.

OLDSMOBILE—1937 DE LUXE 4 DOOR SEdan, radio, heater, white wall tires, many other extras. Driven very little. Private. Must sacrifice. Pensacola 2757.

Olds '36 Latest Sp. Cpe., $465.

Specially eqpt. with many extras. Mr. Klingele. Wentworth 9065.

— OLDS.—'36 4 DOOR TOURING SEDAN — Radio and heater. Bargain at $595. McFARLAND-KEENAN. 7647 S. Halsted.

OLDS.—'36 8 CYL. 4 DR. TOUR. SEDAN. Trunk, radio. $595. 6811 S. Halsted.

PACKARDS 1937s

2 brand new 120 trunk sedans.
4 120 trunk sedans, slightly used.
3 6 cyl. 4 dr. trunk sed., driven little.

THESE CARS WILL BE SOLD AT SACRIFICE PRICES.

Also 14 1936, 120 to choose from.

Hill Motor Sales Co.

Largest Packard dealer in Illinois.

MAIN STORE:

640 Madison-st. Oak Park.

BRANCH, 4550 WASHINGTON-BLVD.

PACKARD CONV. 1937

Model 120 straight 8 de luxe conv. coupe. Built-in radio, heater, all dual equipment. Original cost $1,490. Just like brand new. Will sacrifice for only 3795. Your car down, bal. 12-24 mos. 90 day guarantee. OPEN DAILY 9 A. M. TO 10 P. M.

State Auto Finance Corp.,

3939 Washington-blvd.

PACKARDS—15 SEDANS, '37S TO '30S. Must be sold. Name your own price. Warehouse, 620 Schubert. Well. 8300.

PACKARD—1937 6 TOURING SEDAN, dealer's own demo. Will pass for new. Big discount. Packard Dealer, 3325 Montrose.

PACKARD—1937 120 CONVERTIBLE SEdan. Radio, heater. 6120 S. Western.

PACKARD—'37 NEW TRUNK SEDAN; BIG savings. Packard Dlr., 7605 South Halsted.

— PACKARD—'37 SUPER SPORT SEDAN — Best offer. 1132 Diversey-boulevard.

PLYMOUTH 1937, $545

6 to choose from. 1937s, 4 door and 2 door de luxe touring sedans; built-in trunks, all dual equipment; radio, heater. Priced down to $545. Also 4 1936 2 door and 4 door de luxe touring sedans. Radio, heater. Priced down to $395. Your car down, balance 12-24 months. 90 day guarantee. OPEN DAILY 9 A. M. TO 10 P. M.

State Auto Finance Corp.,

3939 Washington-blvd.

PLYMOUTH 1937, $545

Nearly new 4 door sedan. Built-in trunk comp., dual access.; radio, htr. Light green. Your car down, bal. 2 years. 90 day guar. OPEN TO 10 P. M. 7 DAY DRIVING TRIAL.

850 JACKSON-BL.

PLYMOUTH—1937 4 DOOR SEDAN, WHITE wall, radio, heater. Also 1936 2 door with trunk at bargain price. Terms or trade.

LAWDER BROS.,

ESTABLISHED 1890.

6900 VINCENNES. 1 BLOCK W. OF STATE. OPEN SUNDAY. EVES. TILL 10.

Plymouth '36 De L. Sedans.

Trunks, heaters, dual accessory groups.

WHILE THEY LAST, $395.

BERNARD & LEE.

1033 Chicago-av., Evanston. Uni. 2127. OPEN ALL DAY SUNDAY.

PLYMOUTH—LATEST '32 P. B. DE LUXE 4 dr. sedan. Wire wheels, good tires, heater, etc.; runs gd.; sac. for only $165. trms. trd. DODGE—BENDER-RIEGER, INC.—PLYMTH.

933 WASHINGTON-BLVD.

Plymouth '37 4 Door, $545.

Touring sedan; trunk, heater, radio, spotlight, etc. See today. OLDSMOBILE DLR., 661 N. LA SALLE-ST.

Plymouth '34 De L. Sed., $299

Truly the biggest bargain in Chicago. Seeing is believing. CLAUSON BROS., 3515 IRVING PARK.

PLYMOUTH '36, $365.

2 door sedan; a real buy. PLYMOUTH DLRS., 1373 E. 67TH-ST.

PLYMOUTH—'36 5 PASS. TRUNK SEDAN. Full dual equipment, etc. BEST BUY in Chicago at this Sale Price.........$395 STERNBERG PONTIAC, 6033 Cottage Grove.

— — — PLYMOUTH, 1936, $367 — — — DE LUXE 5 PASS. SEDAN; HEATER. NEWBERRY. 1025 N. CLARK.

PLYMOUTH — 1933 DE LUXE COUPE: radio and heater. Special..........$195 7557 STONY ISLAND. Butterfield 1285.

PLYMOUTH—1936 DE LUXE 4 DR. SED. Trunk, heater, $425. Owner leaving country. Ph. Whi. 4970. G. B. Smith, apt. 1104.

PLYMOUTH — 1937 SEDAN; LIKE NEW; low mileage. Must sell. Terms or trade. Shell Serv. Sta., Devon-Sheridan. Shel. 0002.

— — PLYMOUTHS—'35S, '36S SEDANS — — Must be sold. Name your price. Warehouse, 620 Schubert. Well. 8300.

PLYMOUTH—'34 TOWN SEDAN. RUNS and looks like new, low mileage, heater, defroster, etc., $285. Avenue 1611.

PLYMOUTH—'34 4-DR. SEDAN.......$325 A real buy at our low price. M. J. LANAHAN, INC., 2456 S. Michigan.

PLYMOUTH—'36 DE LUXE COUPE; RADIO, htr.; best offer. 5100 W. North-avenue.

PLYMOUTH—'37 4 DR. TRG. SED....$575 Plymouth De Soto Dlr., 3520 ARCHER.

PLYMOUTH—'37 7 P. SED., RADIO..$745 Chrysler Illinois Co., 2234 S. Michigan.

P-O-N-T-I-A-C-S.

1937 Pontiac Coupe	$595
1936 Pontiac Coupe	495
1935 Pontiac 5 Passenger Sedan	325
1933 Pontiac 5 Passenger Sedan	265
1931 Pontiac 4 Door Sedan	95

GROSSINGER PONTIAC,

2658 LAWRENCE. LONGBEACH 7883. 3011-17 LAWRENCE. KEYSTONE 5321.

PONTIAC 1937, $545

De luxe 5 pass. tour. sedan. Built-in trunk comp. Radio, heater. Sac. for $545. Your car down, bal. 2 years. 90 day guar. CENTURY FINANCE CORPORATION.

850 JACKSON-BL.

PONTIAC '37 8 SEDAN.

Built-in trunk, radio, heater. Same as left factory, guaranteed............$650 JAMES LEVY BUICK, 2257 S. MICHIGAN.

PONTIAC—LATE '32 4 DR. SEDAN; WONderful cond.; good tires. Must sell, only $125 full price. 1647 S. Crawford.

— — PONTIACS—1937'S, BRAND NEW — — ALL MODELS. BIG DISCOUNT. Warner Motor Sales. 1832 Irving Park.

PONTIAC 6—'32 SEDAN, RADIO, HEATER, exc. cond.; reas. GROvehill 2891.

PONTIAC—'33 4-DR. SED., RUNS GOOD, sac., $145 cash; private. 362 E. 63d.

USED AUTOMOBILES FOR SALE.

ATTENTION:

We have over 200 used cars and trucks on hand and must sell them at once. Fords, Chevrolets, Plymouths. All models. '31s to '37s. All prices. No reasonable offer refused. Every unit conforms with the R. & G. policy.

Litsinger Motor Co.

925 JACKSON-BLVD.

OPEN EVERY SUNDAY.

New Reduced Prices

'35 Dodge 4 door sedan; perfect	$345
'34 Dodge sedan; 5 pass.	265
'33 Dodge sedan; 5 pass.	195
'36 Dodge 4 door sedan	415

Kelly & Heeter, Dodge Dlr.,

90 day written guar.; $20 to ¼ down. OPEN EVENINGS AND SUNDAY. 790 MILWAUKEE-AV. 940 N. CLARK-ST.

P-O-N-T-I-A-C-S

(10) BRAND NEW 1937s.

$200 DISCOUNT

From list. Car down, bal. 12-24 mos.

'37 PONTIAC SEDAN, TRUNK	$645
'37 PONTIAC COUPE, BEAUTY	595
'36 PONTIAC SEDANS, TRUNK	495
'36 PONTIAC COUPE, HEATER	465
'35 PONTIAC SEDAN, TRUNK	395
'35 PONTIAC COUPE, HEATER	345
'34 PONTIAC SEDAN, TRUNK	295
'34 PONTIAC COUPE, RUMBLE	295
'33 PONTIAC SEDAN, HEATER	245

F-I-T-Z-P-A-T-R-I-C-K,

AUTHORIZED PONTIAC DEALER.

7727 SOUTH ASHLAND.

PONTIAC.

A late 1934 Coach in fine condition mechanically. Tires fine and carries our regular guarantee. Check this car and price with anything in Chicago. PRICE, $225.00.

NASH SALES, INC.,

Factory Distributors. 2508 S. Michigan-av.

ROCKNE—'32 COUPE, EXTRA CLEAN, $95. 6640 SOUTH WESTERN.

STUDE. '37, $595

4 door 5 pass. tour. sedan. Beautiful dark blue; heater, defroster; many extras; your car down, bal. 12-24 mos. 90 day guarantee.

4618 Washington-blvd.

STUDEBAKER—'34 COUPE; A1 COND.; must sacr.; leaving for Calif. Ind. 1640.

WILLYS—'37 4 DR. DE LUXE SEDAN. Heater. Like brand new. Must sacr. $395. STUDEBAKER DEALER. 2424 Milwaukee.

WILLYS—'37 DE LUXE SED.; LIKE BRAND new; $425. Willys Dealer. 2717 Madison.

MOTOR TRUCKS.

For Sale.

Factory Branch Bargains.

1935 FORD Sleep Cab, 157" w. b., 32x6 H. D. tires, low mileage, excellent condition	$275
1936 FORD, 131" w. b., 32x6 Duals	300
1934 G. M. C. 2 ton tractor	350
1935 FEDERAL, 2½ ton, 164" w. b., 8.25 Duals	575
1936 G. M. C 1 ton canopy top, almost new	450

General Motors Used Trucks,

1700 Indiana. Cal. 4545.

CHEVROLET—'37 1½ TON CHASSIS EXpress; low mileage, 8 ply tires. Same cond. as new truck. Orig. cost $938, our price $445. This car will pass for new. C. PETERSEN. MICHIGAN AVENUE CHEVROLET.

2345 S. MICHIGAN.

— — — — — — DUMPS — — — — — — We have decided to move; irrespective of price, several used dump trucks, including Mack, White, Autocar, Hendrickson; all in good condition; no reasonable offer refused; liberal terms; no finance charge. Mack Truck Co., 3300 Wentworth. Cal. 5405.

Dumps—Stakes—Panels

ALL MAKES. 100 ALL PRICES. RENEWED AND GUARANTEED. B & W., 827 W. 35TH-ST. YARDS 6080.

DODGE '37 ¾ TON PANEL.

An opportunity to buy a BRAND NEW truck at a big discount. DAMPMAN-SCHMITT CO. 1019 DAVIS-ST. EVANSTON.

1937 FEDERAL 6 WHEEL DUMP. ALSO 1936 2 ton Indiana stake, A1 cond. FEDERAL TRUCK CO. 2842 S. Michigan.

'34 CHEV. ½ TON PANEL...........$195 75 OTHERS, $45 TO $495. Southwest Chev., 9220 S. Ashland. Ced.3500.

STUDEBAKER COE ¾ TON DEM.—8.25X20 tires; suitable for 12 foot body. AUTOCAR CO. VIRGINIA 0210.

1932 FORD 4 CYL. PANEL...........$165 New paint, good tires; good value. JOHN P. LYNCH. 1520 N. HALSTED.

FORD—1937 ¾ TON DE LUXE PANEL; like brand new. $445. Terms, trade. 3948 ROOSEVELT-ROAD.

1936 6 WHEELER 15 YD. DUMP. TRADE smaller, terms. Phone Blue Island 1643.

1937 FORD "85" PICKUP—$425; LIKE new; will finance. 1700 N. Western-avenue.

FORD—'33 PANL. TOP; 154 WH. BASE; dis. wheel; remark. cond.; barg. 1522 Wab.

100 TRUCKS—$50 AND UP. EXPRESS, stakes, panels, dumps. 3148 OGDEN-AV.

COMMERCIAL AND TRUCKS—1930-'35, ALL models. Ford Dealer, 5133 Irving Park-blvd.

'29 FORD PICKUP AND A NICE ONE. Bargain. 6640 South Western.

FORD—1934 TRUCK, 1½ TON. PRIVATE party. Low mileage. 2039 W. 52d-street.

DODGE—'36 ½ T. PANEL..............$385 DODGE DEALER. 5719 BROADWAY.

FORD—1937 157 IN. PANEL; STAKE; ALmost new. Barg. Wright. 1101 N. Clark.

To Rent.

PANEL OR STAKE TRUCKS—½ TO 2 TON; perfect cond.; rent without driver by day, week, or year; low rates. Delaware 7272.

WANTED—CITY HAULING, DAY, WEEK, or contract. Phone Victory 9114.

Truck Trailers.

WANTED—TRUCK DRIVERS, WITH OR without tractors, who are financially able to purchase trailer. Steady hauling. Address O D 231, Tribune.

20 FT. TRAILER—FULL PRICE.......$750 Good hauling furnished. 3024 S. Wabash.

AUTOMOBILE LOANS.

CASH

IN 10 MINUTES

on your auto or truck.

20 MONTHS TO PAY.

Deal direct with owners. PRIVATE CONSULTATION ROOMS

WINTER-HIRSCH

20 YEARS IN SAME LOCATION.

1842 S. MICHIGAN

4653 W. MADISON

CALUMET 4290. AUSTIN 1243. UNDER STATE SUPERVISION. PLENTY OF FREE PARKING SPACE.

DO YOU OWE

Any Finance or Loan Co.

on Your Automobile?

WE CAN

...Pay Your Present Balance
...Give You More Cash
...Reduce Your Payments

FRIENDLY, CONFIDENTIAL SERVICE SINCE 1919.

Inland Investment Plan

224 S. Michigan. Wab. 2934. Chicago. 747 Madison. Euclid 6844. Oak Park. OPEN SAT. AND EVE. BY APPMT. Rep. will call on you on request.

AUTOMOBILE HOUSE TRAILERS.

ATTENTION!

GENUINE TRAILER SALE.

— 1937 FLOOR MODELS AND USED — 1—17 FT. STEEL DE LUXE, FULLY EQUIPT., SLEEPS 4. WAS $595. NOW $350. 1—20 FT. DE LUXE WARRIOR SHOW-ROOM DEM., WAS $745. NOW........$575. 1—24 FT. STEEL DE L. 8 FT. WIDE, 3 FULL RMS., G. E. REF., OVEN STV., SENG. BEDS. WAS $3,500. NOW.....$1,245. INDIAN TRAILER SALES. FACTORY BRANCH. 2441 S. MICHIGAN. — — — Open Evenings and Sunday — — —

INDIAN TRAILER.

Used as office in used car lot; equipped with desk; can be bought for cost. Also several new 1937 Palace Trailers that can be bought at big saving.

260 Madison-st. Oak Park.

3 BRAND NEW 1938 CUSTOMS—1 WITH toilet, extras, $1,175; now $495. Schult, $225; terms. 1824 W. Kinzie. Always open.

1938 ROYAL AND ALMA TRAILERS AND used. Terms. Orr. 2634 S. Michigan.

MOTORCYCLES AND BICYCLES.

— — — WAREHOUSE DISPOSAL — — — of repossessed bicycles; $3.95 and up. 1339 SOUTH CICERO-AV. OPEN EVES.

WHOLESALE BICYCLE DISTRIBUTORS. Standard Cycle Co., 1413 S. Michigan.

HOME FURNISHINGS AND FURNITURE.

(See Also Household Appliances.)

General.

FURN. MART SAMPLES

JUST RELEASED

BY LEADING FACTORIES

AT ½ COST

PRACTICAL XMAS GIFTS FOR THE HOME.

OPEN EVENINGS.

Coffee, end, cocktail, occasional tables, commodes, bookcases	$1 to $15
Pull up chairs, all styles	$3 to $12
Large comfortable lounge chairs	$9 to $20
Desks and secretaries	$7 to $30
2 pc. living room suites	$20 to $95
7-8-9 pc. dining room suites	$25 to $99
10 pc. modern dining room suite	$79
3-4 pc. bedroom suites, all styles	$19 to $95
Twin studio couches	$9 to $29
5 pc. dinette sets	$7 to $26
Twin and full size beds	$6 to $12
Dressers, chests, buffets	$8 to $19
INNERSPRING MATTRESS SPECIAL	$6

RUG SPECIALS.

9X12 RUGS—EVERY STYLE	$12 to $45
9x12 solid tone and twist rugs	$13 to $45

TWO SHOWROOMS.

201 E. OHIO

1 Block East of Michigan at 600 North. Second Floor. Delaware 9020.

4750 Washington

AT CICERO-AVENUE. COLUMBUS 9609.

471 E. OHIO-ST.

or 548 Lake Shore-drive at North End of the NEW OUTER DRIVE BRIDGE.

Furn. Mart Samples

OFFERED TO THE PUBLIC.

Open Sunday and Evenings.

SAVE 40 TO 60%

9x12 rugs	$7.75-$69
2 piece living room sets	$29-$98
3 piece bedroom sets	$22-$80
7-8-9 piece dining room sets	$39-$98
5 piece dinette sets	$9-$29
Occasional and lounge chairs	$3-$29
Coffee occ. and end tables	$3-$12
Only better grade studio couches	$12-$29

HUDGIN. TERMS. DEL. 5824.

36 LOTS—JUST RELEASED.

REPOSSESSED—SELL FOR BALANCE DUE. $135 Parlor, Bedrm., Din. Sets..$25-$35 159 9x12 Am. Oriental Rugs.....$10-$20 2-3-4 Room Outfits, Complete.....$89-$99 Stoves, Dressers, Studio Couches, Desks.

5540 BROADWAY.

OPEN TO 10 P. M. TERMS 2 YRS. TO PAY.

— — — FACTORY DISTRIBUTORS — — — Closing out factory samples at ½ price; parlor set, $39; bedrm., $35; din'g set, $37; rugs, 9x12, $18; breakfast set, $12. Open eve. 10 p. m.; Sunday 5 p. m. Cash or terms.

4535 WASHINGTON-BLVD.

— — — IN TUFT'S WAREHOUSE — — — Parlor, dining, bedroom sets..........$39 Imp. and Am. Oriental Rugs, $10-$20-$25. Cash or terms. Open eves., 9; Sun., 5 p. m. Allen Furn. Co., 4444 W. Madison-st.

WHILE THEY LAST—ALL NEW AND HIGH grade studio couches, rugs, dinette sets, $12 up. Living room and bedrm. sets, $29 up. Also 3 rooms, complete, $98. Terms to suit. Addis, 2241 Madison. Open evenings.

— — SAMPLE RUG OUTLET OFFERS — — 500 rugs; all kinds and sizes, $2.50 up. 2212 W. Madison-street. Open evenings.

FURN. MART SAMPLES—RUGS......$9-$12 PARLOR, DIN., BDRM. SETS.......$29 UP LION FURN. CO., 4453 MADISON.

Central.

Inlaid Laid Free, 89c Sq. Yd.

Felt base, 25c sq. yd. Estim. free. Op. Sun. Victory 2894. SENNER'S 2940 Wentworth.

3 RMS.—BEDRM., LIVING RM., DINETTE, with rugs, lamps, occ. pcs., complete $98. Terms to suit. 1524 Madison. Open evenings.

CARPET—850 YDS. LINOLEUM—725 YDS.; home, store, office. Cheap. Dir. Oak. 7070.

South Side.

7090 COTTAGE GROVE.

[Cor. 71st and South Chicago-av.] New and Reconditioned Furniture.

MOD. PARLOR SETS, VAL. TO $119	$ 35
MOD. BEDRM. SETS, VAL. TO $129	$39
MOD. DIN. RM., VAL. TO $98	$39
9X12 RUGS, VAL. TO $69	$17
4 RM. OUTFIT, WORTH $500	$159

2 Yrs. to Pay. Open Eves.

. . BUY YOUR XMAS GIFTS NOW . .

CEDAR CHESTS, $1 DOWN.

200 Floor, Table Lamps..........$2, $3, $5 125 Rugs [all sizes]..........$10, $19, $25 Cash not needed. Open every nite.

Goodman's, 6821 S. Halsted.

— — — — FACTORY SAMPLES — — — —

$89 PARLOR SETS	$39
$69 BEDROOM SETS	$35
$75 DINING ROOM SETS	$38

9X12 RUGS, $15.

6534 S. HALSTED-ST.

Open eves., Tues., Thurs., Sat. Cash or tms.

4 ROOMS COMPLETE, $185.

ONLY $15 CASH REQUIRED. Liberal terms to suit your convenience.

Allied Stge., 4312 Cottage.

500 RUGS MUST GO!

Amazing bargains, all makes and sizes, $10 and up. 100 rugs, extra large size. Klever Shampay Karpet Kleaners, 4633 Cottage Grove-avenue. Open Tues., Thurs., Sat. eves.

Storage Rugs and Carpets.

500 rugs in all sizes up to 12x24. Many practically new. Carpeting 50c yard. Hintz Storage Co., 809 E. 40th-street, Drexel 0708.

. . FURNITURE MART SAMPLES . . SAVE UP TO 50% on living room, dining room and bedroom furniture. DUNN BROS. Storage, 6716 Cottage Grove. Open Sunday, 10-5. Evenings to 9:30.

PARLOR, BEDRM., DINING RM. SETS, $35 9x12 rugs..........$15 NELSON BROTHERS. 6910 Cottage Grove. Open eves., Sunday.

NEW IMPORT DOMES. RUGS, $15-$20-$25. All new parlor, bedrm., din. sets, $39-$49. 3 rms. furn., $125; 4 rms., de l., $175; tms. RAPP Storage & Furn. Co., 5746 S. Ashland.

LEAVING CITY—COMPLETE FURNISHINGS 5 rms., incl. Baby Grand Piano. See to appreciate. 1103 Hyde Park-blvd., 1st Apt.

. BIG SAVINGS AT R. R. TERMINAL . . HENRY M. GOODMAN Furniture Dist. 525 W. 76TH-ST. DAILY-SUN. 9 TO 6.

2 P. PARL. SET, $69.50 VAL.......$17.50 9x12 rug, $14.75. Odds and ends, 50c ea. Grove Rug and Furniture, 6738 Cottage.

3 RMS. BEAUTIFUL FURN.—ONLY 1 year old. Apt. can be subleased if desired. no dealers. Phone Dor. 2735.

4 RMS. MOD. FURN., $99—$1 DN. $1 MO. Bedrm. sets, $39; rugs, $15; par. sets, $35. SCHWARTZ STORAGE. 7012 STONY ISL.

RUGS—USED, UNCLAIMED, NEW NOVELty, all sizes. Sacrifice. Checker Cleaners Warehouse, 6216 S. Racine. Open 3 eves.

FURNITURE AND RUGS — NO REASONable offer refused; terms. 235 W. 63d-st.

FULL LINE OF HEATING STOVES AT ½ off. JOYCE BROS., 5711 S. HALSTED.

MUST SAC. 5 RS. OF BEAU. FURN., RUGS, lamps, etc. Prac. new. Sep. dlr. Mid. 5838.

North Side.

— — FURNITURE MART OUTLET — — RUGS, loom samples and closeouts. Sample parlor, bedrm., and dining rm. sets. Comp. 2-3-4 rm. outfits—specially priced.

6130 BROADWAY.

E-Z Terms. Open eves. and Sunday.

50% to 60% OFF.

Sample parlor suites, $49 to $59; sample bedroom suites, $29 to $59; dinette and dining suites from $9 to $49; rugs, 9x12, from $15 to $25; terms. Wallen Fine Furniture Co., 3300 N. Clark. Bittersweet 2339.

— — — IN SCHAULER'S STORAGE — — — NOTICE TO PUBLIC, EV. TO 9—SUN. 5. All Furniture, Rugs Wilt. Orient. Pat. must be sold at about cost. Sale to Jan. 1st. WE NEED THIS SPACE FOR STORAGE. 4644 N. WESTERN. ON EASY TERMS.

ALL RUGS REDUCED FOR QUICK SALE! 9x12 Rugs, $15 to $35! 12x15 Broadloom Rug, $50. Small sizes, $5 to $12. All colors. Sample Parlor Bedrm., Dinette Sets, $19 up. Odd Beds, Dressers, Springs, $3. Real Values. 3531 N. CLARK-ST. Open tonight to 10.

140 PARLOR SETS..........$35-$45-$55 125 bedroom, dn. sets..........$20-$30-$45 Nelson Bros. Open eves., Sun. 6310 Broadway.

LEAVING CITY—MUST SACRIFICE COMplete furn. 3 room apartment; ideal buy for newlyweds. Lincoln 2287.

LEAV. FOR FLA.; SACR. MY GORGEOUS 12 rm. home, also fur coat. Will sep. For more information call Ard. 0277. dealer.

LEAVING CITY—MUST SELL LIVING RM., dining rm., bedrm. furniture, rugs; almost new. C. E. MORGAN, 4617 Dover.

DAVID STORAGE — 3238 LAWRENCE-AV. Furniture and Rug Bargains. Terms.

BEAUT. IMPORTED ORIENTAL RUG, $20; PARLOR SET, $25. 5540 BROADWAY.

. . LIKE NEW 9X12 RUGS, $5.00 . . 1600 N. HALSTED-STREET. 1ST FL.

— STORAGE RUGS AND FURNITURE — 2034 LINCOLN-AV. OPEN EVES., SUN.

PAR., BEDR., DIN. SETS, $29; RUGS, $15. REMER STORAGE, 5822 N. Western-av.

Northwest Side.

SUGGESTION FOR CHRISTMAS GIFT— Solid walnut radio bench, reversible loose cushion. Retail val., $20; for only $9.95. Homer Bros., 3053 W. Grand, at Sacramento.

50 8X11, 9X12 FINE RUGS..........$10-$18 Parlor, bedr., din. rm. sets, $39. Tms. Evs. Hollander Storage Co., 2420 Milwaukee.

SAC. 5 RMS. OF FURN. PRIV. PARTY. Very reas. 1546 N. Homan, 3d. Bel. 6571.

SAVE UP TO 50% ON YOUR FURNITURE and rugs. Natl. Storage, 2433 Irving Park.

HOME FURNISHINGS AND FURNITURE.

Northwest Side.

. DOUBLE YOUR DOLLAR'S AT BAER'S . Parlor, dining, bedroom sets at $28, 9x12 rug, $12; cash or terms. Open evenings 10, Sunday 4. Baer Storage, 1927 Milwaukee-av.

MANUFACTURER SELLING OUT BRAND new beds, coil springs, matt., $4 ea. Twin innerspring studio couches, $15. Chicago Bedding Co., 3327 Milwaukee. Pal. 1331.

West Side.

3 RMS.USED FURN., $50; $1 DN., A. B. C. Storage. Rt. Dep., 2525 Madison. Open eves.

4 RMS. OF FURN., $98.50—NO MONEY down, $1.45 wk. Standard, 2949 Madison.

HOUSEHOLD APPLIANCES.

Electric Refrigerators.

General Electric, $44

EDISON'S WHSE. OUTLET,

766 W. JACKSON.

OPEN EVES. TO 9 . . SUN. 10 TO 5.

— — CLOSEOUTS — 1937 MODELS — — 100 nationally known refrigerators at less than cost. Also on sale, nationally advertised ranges. Cash or terms to suit. 601 W. Washington. Hay. 3020. Op. eves., Sun.

NORGE FLOOR SAMPLES—CLOSING OUT. Lowest prices ever known. All new and guar. for 10 years. Dale J. McGinnis, Norge Sales, 2665 Milwaukee-av. Open evenings.

THE PERFECT XMAS GIFT—KELVINATOR, Frigidaire, Electrolux, and many other nationally known makes elec. refr. $35. Guar. 220 W. HURON-STREET. OPEN SUNDAY.

NEW WESTINGHOUSE, $69; NORGE, $49; new Electrolux, $79; Frigidaire, $59. Rec. Terms. Open eves., Sun. 621 Jackson.

Oil Burners and Stokers.

NEW AMERICAN SUN FLAME OIL Burner, list price, $66; sale price $29.95. While they last. We are also closing out Duo-Therm, Norge, other nationally known makes at the lowest prices in the city. 601 W. Washington. Op. eves. Sun., 10 to 3.

CLOSING OUT QUAKER, FLORENCE, American, Duo-Therm. Save to 50%. Warehouse, 1100 Washington. Open eves., Sun.

— — — — RENT A STOKER — — — — CALL BEVERLY 0070.

Stoves.

SAMPLE TABLE TOP—SLIGHTLY CHIPPED, $19.95. OPEN EVES., SUN. EDISON'S WHSE. 766 W. JACKSON.

NEW NATIONALLY ADVERTISED TABLE top ranges, $69.50 val., only $29.95. Commonwealth, 775 W. Jackson. Op. eves., Sun.

JEWEL TABLE TOP GAS RANGE, NEW. $25; tms. Op. eves., Sun. 621 W. Jackson.

Vacuum Cleaners.

OUT THEY GO! 240 HOOVERS, EUREKA, General Electric, Apex, and many others. New and rec. $14.95. Edison's Whse. Outlet, 766 W. Jackson. Open eves., Sunday.

ANY MAKE VAC. CL., $9.95. OPEN EVE. Repair, $1.50. 1827 Irving Pk. Well. 6282.

Washing Machines.

NEW SPECIAL, $22.50

NEW THOR, MAYTAG, A. B. C., WESTINGHOUSE, and many other nationally advertised brands on sale. Terms or cash. Open eves. to 9 p. m.; Sunday, 10 to 5 p. m. Edison's Warehouse Outlet, 766 W. Jackson.

RENT A WASHER.

25c WEEKLY.

To apply on price if you buy. NEVADA 1361. LAKE VIEW 8670.

— NEW 1938 THOR, EASY MAYTAG, — BEE VAC., $27 UP. COMMONWEALTH, 775 W. JACKSON-BLVD. OPEN EVES., SUN.

MAYTAG AND THOR — LIKE NEW; $20; rec.; terms. Open eves., Sun. 621 Jackson.

THOR WASHER OR IRONER RENTED, 25c week. Free cartage. Thor. Albany 0140.

SAVE $40 NEW THOR WASHER, IRONER. $1 wk. Op. eves. 3448 W. North. Alb.0141.

100 NATIONALLY KNOWN WASHERS— 30 to 40% off list. 601 Wash'ton. Op.eves.,Sun.

— — — — THOR WASHER—$25 — — — — Whse., 1100 W. Washington. Op. eve., Sun.

RENT WASHER, IRONER, OR VACUUM, 20c wk. Estebrook 3729. Bev. 0070.

RENT A NEW MAYTAG—25C PER WEEK. LINCOLN 6900.

HOME FURNISHINGS WANTED.

FAIRFAX 6180

SOUTH SIDERS PHONE US. HIGHEST CASH PRICES for used furniture, hshld. goods, rugs. Call day or night. See SHAMROCK FIRST before you sell.

CALL KEDZIE 1300.

WE PAY CASH. BEST CASH PRICES for used furniture, rugs, sewing machines, and grand pianos. Calls answered in CITY OR SUBURBS.

— — — CALL LAWNDALE 4300 — — — If you want more cash for your furniture, rugs, and Baby Grand. [Day and Night.]

— — — PHONE ROCKWELL 6900 — — — Best cash prices for furniture, rugs, sewing machines and grand pianos.

CALL ARMITAGE 2386—WE PAY BEST cash for used furn., rugs, sewing mach., grand pianos; anywhere; any time.

— — — 0828—LAWNDALE—0828 — — — Highest prices paid for furniture, grand pianos. Call anywhere. [Day or Night.]

NORTH SIDERS—BEST PRICES FOR FURniture, rugs. Clarkes. Longbeach 4711.

NEED FINE FURNITURE — ORIENTALS, piano, paintings, linens, dishes. Edg. 7580.

WTD.—ORIENT. RUG 18X20 TO 20X22; cash or sm. rugs and cash. Oak. 6391.

SUNNYSIDE, 6000 — NEED USED FURN. and rugs at once. Will pay your price.

ROCKWELL, 0901 — WILL PAY YOUR price. Need furniture, rugs at once.

PARTY NEEDS FURNITURE, RUGS, GRND. piano, linens, paintings, dishes. Lon. 4110.

BEST CASH PRICES PAID — ORIENTAL dom. rugs and carpets; furn. Longb. 3954.

PARTY WANTS FINE FURN., RUGS, piano, paintings, bric-a-brac. Edg. 1307.

TYPEWRITERS AND SUPPLIES.

RENT A REBUILT TYPEWRITER—SPECIAL student rates; one month, $2 or 3 months, $5. MID-CITY, 415 N. State. Del. 1843.

GUARANTEED PORTABLES AND TYPEwriters, $7 up. Stoffels, 119 N. Wells.

TYPEWTR., $8; MIMEOGRAPH, $25; MULtigraph, $25. 172 N. La Salle-st. Fra. 5234.

TYPEWRITERS—$10 UP; GUAR., NEW; portables $1 wk. 189 W. Madison, R. 611.

BUSINESS DIRECTORY.

Furniture Repairing & Upholstery.

HAVE YOUR FURNITURE REUPHOL. NOW. Reduced rates, $16.50 up. Hay. 8519.

Moving and Storage.

UNION VAN LINE, INC.—SAVE ON OUR new rates, coast to coast. New York, Phila., Washington, Boston, Fla., connecting points. 82 W. Washington. State 7645.

— TRANS-AMERICAN VAN SERVICE — COAST TO COAST. Transient rates. Phone for estimate. WENTWORTH 0109.

SAVE 40%—MOVE SAFELY IN PADDED compartm't cars everyw., U. S. and Canada. General Movers, 3204 Harrison. Van B. 6878.

Piano Tuning.

PIANOS TUNED, $2—24 YEARS' EXP.; REpairing, reas.; guar. Cole, Republic 5218.

Rug Cleaning.

9X12 ONLY $2, REG. $4. JOB SIZED. The Federal [Est. 34 yrs.]. LINCOLN 0134.

$1.50—9X12 DOM., SHAMPOOED, BOTH sides. Exp. rep. M. & H. Clnrs., Ked. 1614.

$1.50—9X12 DOMESTIC; CLEAN 2 SIDES; wk. guar.; go anywh. A-1 Rug. Key. 8414.

BUSINESS OPPORTUNITIES.

Businesses for Sale.

APT. HOTEL—39 APTS.; RT. $275; NETS $600; pr. $10,000. DeWoskin, 105W.Madison.

BAKERY—5 YEAR LEASE; MOD. EQUIPT., 2 ovens, refrig., shop and store; no compet. in 4 blocks; $3,000 mo. sales guar. A barg. if sold in 30 days. ADDRESS O C 414, TRIBUNE.

BARBECUE AND RESTRNT. — FINANCE Co. will sell to satisfy mtg., $495. Worth $1,000. Terms. Century Finance Co. Cen. 6663.

BAKERY—GOOD BUSINESS FOR GOOD baker and wife. 1055 East 65th-street.

BARBER AND BEAUTY SHOP—ALSO FIXtures, new, used. PAIDAR, 1120 N. Wells.

BEAUTY SHOP—EST. 7 YRS. GROWING business, now averaging $1,000 per mo. 4 operators, 8 booths. Good location on South Shore. High class clientele. Owner leaving city. Address O C 284, Tribune.

BEAUTY SHOP—ESTAB. 7 YRS. COMP. eqpt., large slpg. quarters in rear, $200 cash, bal. tms. Reas. rent. Park Ridge 1287.

BEAUTY SHOP—NATURAL WOOD, REAListic permanent wave. Gas unit. Estab. bus. Sacrifice, illness. Arm. 0483. Hum. 2354.

BEAUTY SHOP FOR SALE — SUPPLIES, equipment; cash, easy terms; catalog free. GIBBS & CO., 21 S. WABASH-AVENUE.

BEAUTY SHOP—TODAY'S BUY. TOMORrow's profit. Leaving city 1 wk. Worth investigating. Address O E 213, Tribune.

BEAUTY SHOP—FOR SALE, PRICE $700; low terms. 3656 West Wrightwood or 2835 North Ridgeway.

BEAUTY SHOP—MOD., REAS., GOOD LOC. Excell. clientele. 5603 S. Racine.

CANDY STORE—SCHOOL SUPPLIES, TOYS. Reasonable rent; est. business; good location. Phone Sunnyside 0148.

DEL. MOD. FIX., LGE. CLN. STK. REFRIG. Exc. bus. 4 rms., bath. Rt. $35. Chp. 811 W. 62d.

DELIC.-FOOD SHOP—GOOD CORNER, HEAT. Liv. rms. Sacrifice. 2900 N. Laramie.

DRESS, MILLINERY, LINGERIE SHOP— Mod.; rt. $25; sac. acct. ill. 443 W. Division.

DRUG STORE—35 MILES SOUTHWEST OF Chicago; 45,000 pop., 40 yrs. on same corner, on hiway, opp. large high school. $750 complete. Address O C 222, Tribune.

FOOD MKT., LIQUOR, GROC., FRUITS— Corner. Monthly, $7,000. Rent $165. Long lse. Gd. oppor. 2 stores. 4836 Lincoln-av.

GAS STA.—3 ENC. HI. PRESS. GRS.-WASH.; $500 return. dep. 136 W. 103d. Fal. 8190.

GROCERY-DELIC.—ESTAB.; LIVING QUARters; reasonable. 3735 S. Emerald-av.

BUSINESS OPPORTUNITIES.

Businesses for Sale.

GROCERY-DELIC. EST. 35 YRS. BUSY loc. Fully stocked. 3759 N. Hermitage.

GROCERY—GOOD BUS.; LARGE, CLEAN stock; elec. refr.; liv. qtrs. 1107 W. 63d-st.

HAMBURGER—NETS $200 MO. MODERN eqpt., A1 loc. $2,750. Kane Co., 828 N.State.

LADIES READY TO WEAR—CASH AND credit; exc. loc., est. 10 yrs.; cash or tms. to right party. Address P X 221, Tribune.

LUNCHROOM—MOD. FIX.; REFRIG.; NICE liv. for cple. Rt. $18. Price $375. 811 W. 62d.

MFG. BUSINESS—SMALL INVESTMENT; safe. ACE, 82 W. Washington, Fra. 9247.

MEAT MARKET—ESTABLISHED NEAR Western suburb; modern electrical refrigeration; reasonable, account of health. ADDRESS O E 211, TRIBUNE.

MEAT MARKET WITH GROCERY — OPtional, long estab., heart of suburban town. 13039 S. Western. Blue Island 1209.

MILLINERY SHOP — [CUSTOM HATS.] Lp. Fine clientele. Address P T 600,Tribune.

PEANUT AND HERSHEY BAR MACHINE route—Est. 5 yrs.; priv. opr.; reas. D. Coleman, 2928 N. Kenneth-av., Ave. 6406.

PRINT SHOP—WELL EQUIPPED, 2 GORdon shop; 7 yrs. on South Side. Owner has other int. Reasonable. Normal 5819.

Refrigeration Service Dept.

Central location, long est.; best equipment, domestic, commercial; air conditioning; to be sold as going business or lots; office, shop, parts, spray equip. and used refrigerators. State how interested. Address O D 87, Tribune.

RESTAUR.—GD. GOING BUS., BUSY S. SIDE sect. Terms. Address O E 484, Tribune.

RESTAURANT—EST. 25 YRS. MUST SELL due to other business. 952 Belmont-av.

RESTAURANT—BARGAIN. GOOD LOCAtion. 4707 South State. Drexel 1793.

RESTAURANT—ELEC. REFRIG.; GD. BUS.; free lt., gas, rl. barg.; $600. 1433 E. 60th.

RESTAURANT, BAR-B-CUE—HEART OF business center; 2 theaters; good going business; modern equipment, $1,000 required, balance terms. Address P X 300, Tribune.

REST. MOD. FIX. $60 DAY. CAN INcrease. Closed eve. Barg. $1,250 req. 811 W. 62d.

ROAD HOUSE AND GAS STATION—8 RMS. All modern on super highway 34. Good business. Cheap rent, reas. Del. 8696.

RMG. HSE.—48 BEAU. FURN. RMS.; MOST apts. rt. $175. Nets $250. Pr., $3,500, terms. Steinbock & Alexander, 160 N. La Salle.

RMG. HSE.—60 RMS., NR. NORTH. REAsonable rent. Good income. Long lease. Bargain. $1,500 req. Capps Co., Sup. 6160.

SCHOOL STORE—S. S.; 3 R.; RT. $15; $800 mo. bus.; pr. $600. Kane Co., 828 N. State.

TAVERN—MODERN 32 FT. FRONT, BACK bar complete, 12 stools, tables, chairs, kitchen equipment, National cash register, complete; will separate; terms; reas. rent. 610 Blue Island-av. Sta. 3488.

TAVERN—MOD. 16 FT. BAR AND BACK; coil box, stools, tables, chairs, kitchen eqp. complete. 745 East 75th-st. or State 3488.

TAVERN-RESTAURANT—A1 REPUTATION. Dandy corner. Ample parking. Seats 105. Lifetime oppor. for a real operator. Sacrifice, quick action. Sunnyside 5262.

TAVERN—WELL EQUIPPED, DOING GOOD business; restaurant equipment; must sell; sickness. 2455 North Cicero-avenue.

TAVERN FOR SALE ON ACCT. ILL HLTH. If interested call Bittersweet 7089.

TAVERN—WELL EQUIP., FULLY STOCKED. Reasonable. 364 E. 69th. Tri. 9705.

TAVERN—MUST SELL AT ONCE. REAL bargain. 3901 S. Archer-av.

TAVERN—RATHSKELLER, DINING AND dancing; 50 ft. bar. 2122 Lincoln-avenue.

TAVERN—EXC. LOCATION, GOOD BUS. 942 W. 59th-st. Wentworth 5467.

TAVERN FOR SALE—NORTH SIDE; BEST equipment; reas. Call Delaware 8772.

TAVERN—GD. LOCATION; GD. BUSINESS. Sacr., reas. 2642 W. North-avenue.

MODERN REST. IN LOGAN SQUARE; REAsonably priced. Address O 322, Tribune.

If the kind of store or business you want is not offered for sale today, why not advertise in the Business Opportunity Wanted Column? Stop in today at the Tribune Want Ad office, Madison and Dearborn-streets, or call Superior 0100. Ask for an Ad Taker.

Partnerships and Investments.

EARN $140 MO. COLLECT. 54 NUT MACH. eves. Chgo. or other towns if take in 15c day. Inv. $295. Also Hershey routes $100 up. Call, write for "Vending Facts." Rm. 1201, 203 S. Dearborn.

Concessions, Locations, and Leases.

GROCERY-MEAT MARKET—COMPLETE equipment. Cheap rent. Small down payment. Man on premises today, 12 to 2. 4456 North Clark-street, corner Sunnyside.

GROCERY AND LIQUOR CONCESSIONS— Now available in live So. Side market. Low rent; furnish own fixtures. Wen. 9200.

BOOTH SPACE TO RENT—IN EXCLUSIVE beauty salon; use of perm. wave mach. and dryers, $8 wk. 104 E. Walton-pl.

1ST CLASS CHEF WANTS DINING RM. OR rest. concession. Address O E 215, Tribune.

Business Equipment.

FOR SALE—INVENTORY DIES, SALES, INquiries literature, in electric vibrating razor; excellent opportunity; owner entering new business. Address O C 233, Tribune.

LEASE AND EQUIPMENT FOR TAVERN or restaurant; loop location; very reasonable. Apply 431 S. Dearborn. Room 303.

UNUSUAL OPPOR. TO HAVE YOUR OWN bus. 70 new type vending machines will be sac. for cash. No dealers. Hol. 6449.

COMPLETE MODERN BEAUTY SHOP or equipment. Sac. for quick sale on acct. of illness. Cash or terms. Hemlock 2308.

Business Service.

WTD.—MANUFACTURER TO MAKE AND mkt. new patd. electric dry shaver. Cuts shaving time in half. ADDRESS M 190, TRIBUNE.

Wanted.

CASH FOR STORES AND MERCHANDISE. L. Goodman, 672 Roosevelt. Can. 8625.

AUTOMOBILES WANTED.

CASH FOR YOUR CAR

We pay off your notes or mortgages; give you cash or another car for your equity. Col. 7180. 4647 Madison.

SEE OTHERS FIRST, BUT WE PAY HIGHest prices for your car. Ready cash today. 6811 S. Halsted-street. Phone Went. 2727.

WANTED—FROM PRIVATE PARTY, LATE model used auto; have all cash, nothing to trade. Phone Rockwell 6177 today.

— WE PAY SPOT CASH FOR 1937-'36 — used cars; all models and all makes. Ray Tennes Motor Co., 2451 N. Sacramento.

WANTED—USED DODGE BUSINESS CPE. Will pay cash. Address M 189, Tribune.

CLEAN '34-'35-'36 LIGHT CARS WANTED for cash. 5665 West Lake-street.

AUTO CREDITS.

FOR SALE—1938 $300 DODGE CREDIT, $150. Russel Golightly. State 2139.

$500 CREDIT ON CHRYSLER—WILL SELL cheap. Roy Hurley. 2409 E. 79th-street.

$95 CREDIT ON NEW CHEV. OR ANY make used car. Best offer. Vict. 1646.

$175 CREDIT ON 1938 PLYMOUTH; $200 credit on 1938 De Soto. Sup. 9752.

AUTO REPAIRING, ACCESSORIES.

WAREHOUSE SALE — OFFICIALLY APproved directional signal sets, $9.95. 1339 SOUTH CICERO-AV. OPEN EVES.

AUTO TIRES.

NEW U. S. ROYAL 2DS—SAVE UP TO 50%. SERLIN TIRE CO., 1400 S. MICHIGAN.

TERMS OF SUBSCRIPTION OF THE TRIBUNE.

Order for mail subscription must be accompanied by remittance to cover.

Rates in Illinois [outside Chicago], Indiana, Iowa, Michigan, and Wisconsin:

Daily, without Sunday, one year, $5.00; six months, $2.50; three months, $1.25; two months, $1.00; one month, 50 cents.

Daily with Sunday, one year, $12.50; six months, $6.25; three months, $3.15.

Sunday only, one year, $7.50; one month, $1.00.

Rates of subscription in postal zones 3 and 4 [measured from Chicago], outside of Illinois, Indiana, Iowa, Michigan, and Wisconsin:

Daily, without Sunday, one year, $7.50; one month, $1.00.

Sunday only, one year, $7.50; one month, $1.00.

Daily and Sunday, one year, $15.00; one month, $2.00.

Rates of subscription in zones 5, 6, 7, and 8 [measured from Chicago], Canada and Mexico:

Daily, without Sunday, one year, $12.00; one month, $1.50.

Sunday only, one year, $7.50; one month, $1.00.

Daily and Sunday, one year, $19.50; one month, $2.50.

Foreign: Daily Tribune only, $25.00 per year; with Sunday, $42.00 per year.

Give postoffice address in full, including county and state. Remit in express money order, draft, or in registered letter at our risk, to The Tribune company, publishers, Tribune Square, Chicago.

We cannot be responsible for currency sent through the mail.

Persons wishing to take The Tribune by carrier may order it by postal card or telephone Superior 0100. When delivery is irregular make complaint.

All unsolicited manuscripts, articles, letters, and pictures sent to The Tribune are sent at the owner's risk, and The Tribune company expressly repudiates any liability or responsibility for their safe custody or return.

MEMBER OF THE ASSOCIATED PRESS.

The Associated Press is exclusively entitled to the use for publication of all news dispatches credited to it or not otherwise credited to this paper, and also to the local news published herein.

All rights of republication of special dispatches herein also are reserved.

America Makes Three Demands on Japan in Sinking of Gunboat—Observers Claim Bombing Was Deliberate

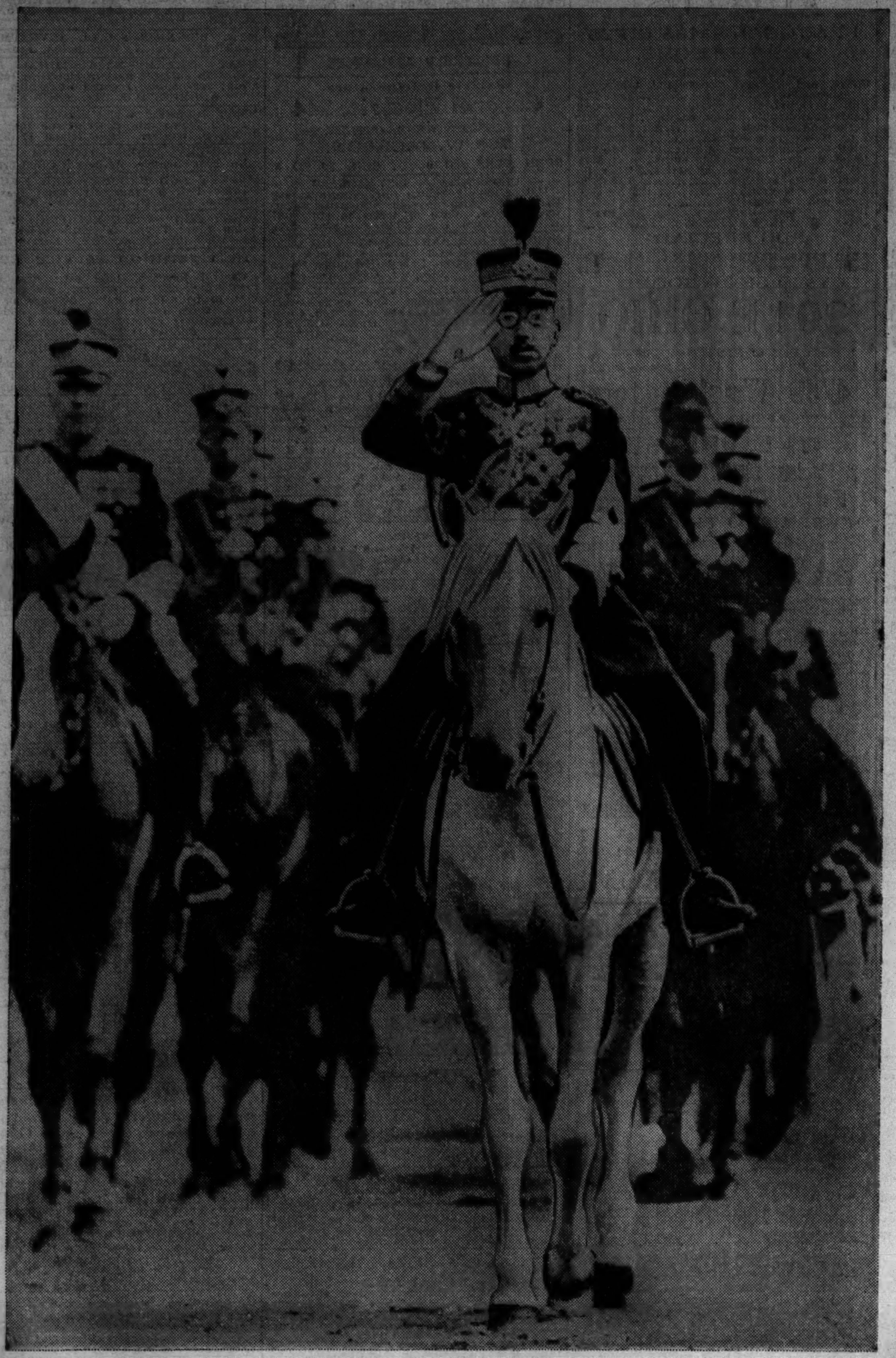

[Acme Photo.]

SENT PROTEST OF UNITED STATES IN BOMBING OF GUNBOAT—To Emperor Hirohito of Japan, shown riding his favorite white horse, Shirayuki, was directed the protest personally dictated by President Roosevelt after the sinking of the Panay. The note will reach the emperor through the American ambassador. *(Story on page 1.)*

THE WHITE HOUSE
WASHINGTON

Memorandum handed to the Secretary of State at 12:30 P. M., December 13, 1937.

Please tell the Japanese Ambassador when you see him at one o'clock:

1. That the President is deeply shocked and concerned by the news of indiscriminate bombing of American and other non-Chinese vessels on the Yangtse, and that he ~~suggests~~ requests that the Emperor be so advised.

2. That all the facts are being assembled and will shortly be presented to the Japanese Government.

3. That in the meantime it is hoped the Japanese Government will be considering definitely for presentation to this Government:

   a. Full expressions of regret and proffer of full compensation:

   b. Methods guaranteeing against a repetition of any similar attack in the future.

FDR

PRESIDENT'S MEMORANDUM ON SINKING OF AMERICAN GUNBOAT—President Roosevelt's note, written on White House stationery, which Secretary Hull used in talk with Japanese ambassador. The President broke precedent in requesting that the Jap emperor be told of his feelings in matter. Note where "requests" was substituted for "suggests." [Associated Press Wirephoto.] *(Story on page 1.)*

[TRIBUNE Photo.]

SNOWY BLANKET COVERS PARKS; MAY BE MORE TODAY—A wintry scene in Jackson park yesterday after Chicago received a light snowfall. The mercury did not drop much, so on downtown streets the snow was churned into slush. The forecaster said precipitation would continue today, possibly in form of rain. *(Story on page 8.)*

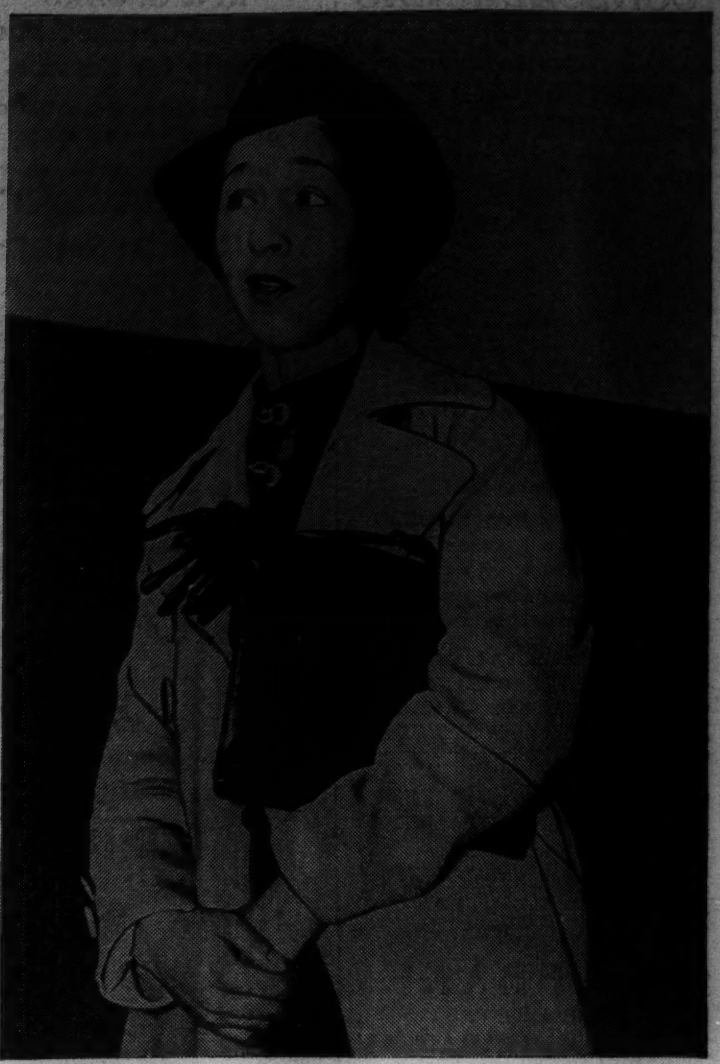

MODERN GYPSY FREED IN COURT—Mary Nichols, 22, a gypsy who dresses in the modern manner, as she was discharged in the Felony court on con game charge preferred by Ivan Anderson. She specializes in fortune telling. [TRIBUNE Photo.] *(Story on page 4.)*

[Acme Photo.]

SHE IS BEING "PENALIZED"—David Hill "penalizing" or kissing Alice Jane Vickery on campus of University of Omaha, where male students have painted a red X and circle, with the warning that any girl found in the circle at the same time a young man is there will be subject to "penalty." *(Story on page 13.)*

[TRIBUNE Photo.]

WINS DIVORCE AND SUPPORT FOR HER UNBORN CHILD—Mrs. Irene Ruth Sims, 22, in court of Judge Finnegan yesterday when she was granted decree from Alfred W. Sims, an engineer. In an unusual out of court settlement Sims agreed to pay her $80 a month alimony for three years and a certain amount for the support of baby expected next April. The latter feature will be in force until the child comes of age. *(Story on page 1.)*

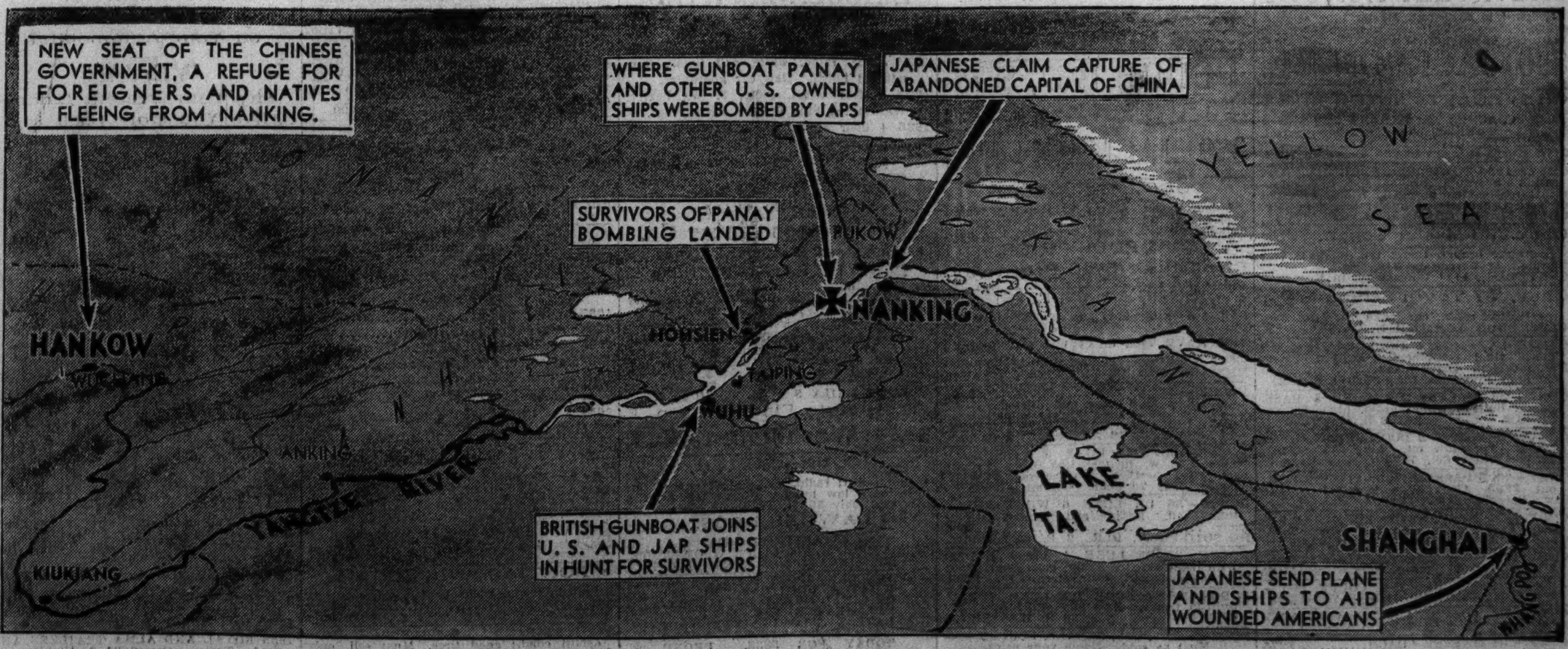

MAPPING THE DEVELOPMENTS IN CHINA CENTERING ON SINKING OF AMERICAN GUNBOAT BY THE JAPANESE—Looking north on a map of China. The Panay, which was bombed and sunk in the Yangtze river, had taken American refugees, including embassy officials, out of Nanking. The gunboat had gone up river toward Wuhu and Hankow, when it was attacked. *(Story on page 1.)*